Paul Ralston ΔΘΛ

Well its been a long year with lots to remember like monkees in Springer's class, hell in Burdette's and pledging for ΔΘΛ. Remember the picnics Ocean City, Blackies Δ's Hell Nite and most Good luck

[illegible]

ΔΘΛ

ΔΘΛ ONLY

Paul,

I've really enjoyed being one of your brothers of ΔΘΛ this year and I guess this year is almost over. I'll always remember all the good times we had drinking and raising hell together. Especially the incident about your volkswagan at Ocean. Hope to see ya around this summer. Good Luck.

Steve (69)

ΔΘΛ

Paul, Next time you try to kill me, you'll have to do better than that. We rolled [illegible]

I want [illegible] Again!

well Theres only The Beach left For alot of us in ΔΘΛ. so we'll have To make The most of it, like wild women, oceans of Booze. There may be some of Both For you Too may be. Best of luck in The coming years. "69"

Leonard P. [illegible] II

ΔΘΛ

ΔΘΛ is no. 1

Paul, Well, its been another wild year and I must say I enjoyed every weekend of it. Speaking of weekends — when you learn how to drive when you learn to the beach I'll go to the beach when you learn how to drive. Don't forget Sarge "take it easy."

B. J. ΔΘΛ/A

Bite my ass Pablo,

I Love you, We Rolled

YOU'RE MY BROTHER

ΔΘΛ

Beach is coming

Steve Murphy

Wsay Paul, Had a great year. Lots of Quick in ΔΘΛ. Next year or whatever the hell you're gonna do.

(Guthrie)

CUTBAG ΔΘΛ/A

RESERVED

What I've written already's been wrote
See you later.

Buck
ΔΘΛ/A

(Sorry I couldn't come but Paul told me to write here)

(Bleow)

WHAT DA
YA SAY
SKIN BROTHER?
KEEP IT KOOL
CAUSE LIFE'S
A DRAG!
GOOD LUCK
AND ALL THAT
JUNK.
DON'T FORGET
THE PROM.
Love?
DMAR W
ΔΘΛ/A

Paul,
It's been an experience knowing you, Paul, I'll have to admit that, I won't ever forget the great guy you were before you got into number two. Oh, well! Best of luck in the future. I know those things of yours should carry you through Georgetown + then law school. Good luck!
Henry 64

10 a really
Sweet guy.
It's been really
great as I've enjoyed
start as you and
as you are and
as Best Luck Always
Love,
Gloria
Sieves

Paul, I'm my bro's better than your bro! (If my wheel covers's missing I'll wind up missing). I'll know it's left loose. Have a great time at the beach. Lots a luck. You'll need it.
Sally Rogers
ΔΦΣ/B

IT'S REALLY BEEN SOMETHING - KNOWING YOU FOR 4 YRS. YOU'RE NOT A BAD GUY! GOOD LUCK IN THE FUTURE
CLIFF ΔΘΛ/A

RESERVED

Paul,

We had some good times in Functions class, and all thoses times at Burger Chef, all those woodsie, and remember we pledged together for a couple of weeks. Hope you have a great summer, and lots of fun at George Mason. We're going to have a blast at the beach.

Leadership,

Roffie,

the soul of our school,

ΔΠΦ/B

is the result of its faculty, student body, and organizations.

Paul,
To the sweetest and most understanding boy ever! Don't forget the long talks and me telling you my problems! We had alot of stuff passed around about us, but as long as we know it's not true that's all that counts. Right? Remember that's the only way to live! Please take care when you graduate and may God bless! I could say more but I don't know how to word every thing! You know what I mean!
A love ya,
Nicki
(wild one!)

Talon Volume VII 1969
Thomas A. Edison High School
Fairfax County, Virginia

Faculty/12

Underclassmen/46

Sports/208

School Life/250

Organizations/160

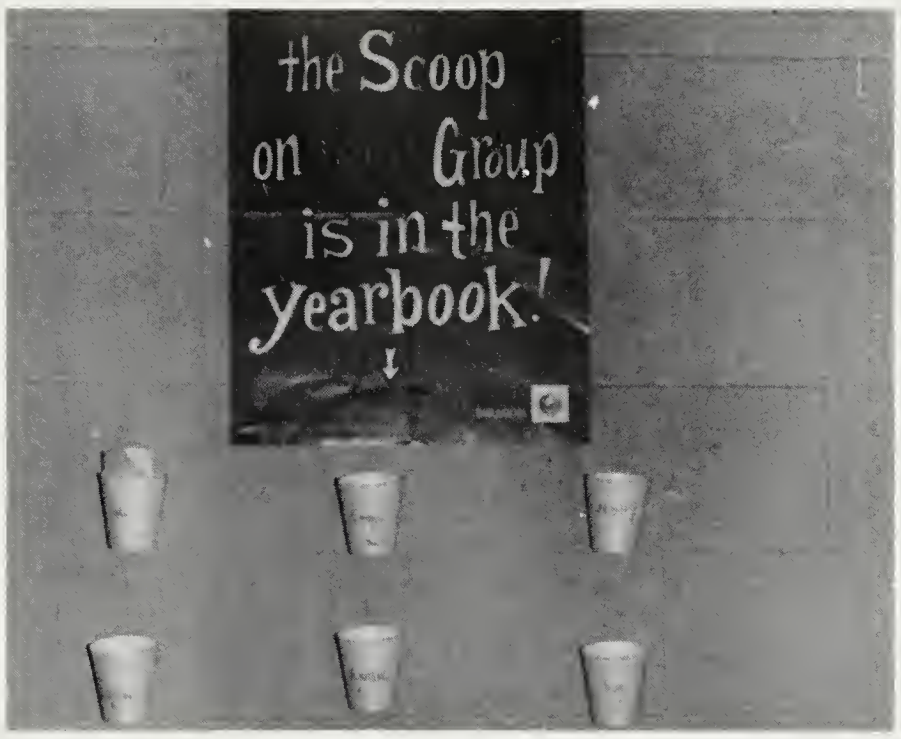

Seniors/108

Advertisements/274

Angie Cunningham ..... Editor-in-Chief

Carol Cohee ..... Art

John Keating ..... Boys' Sports

Mike Banks, Janeen Zechman ..... Business and Publications

Jim Shelly ..... Copy

Terry Sinneway ..... Faculty

Sue Davis ..... Girls' Sports

Molly Bolinger ..... Organizations

John Keating ..... Photography

Janet Davis ..... School Life

Holly Heath ..... Seniors

Mary Anderson ..... Typing

Madge Bolinger ..... Underclassmen

Mr. Russell Hall ..... Advisor

Leadership

Thomas Alva Edison

With actual growth, in number, of Edison High School's students, clubs, and organizations, came the expanding responsibilities of the school's leaders . . . its whole student body. There were the recognized students, those who were called "leaders" in their various fields: in academics, literary arts, fine arts, sports, and vocational education. These were the persons who assumed the job of setting goals and overseeing the work until that goal was completed.

The majority of Edison's leaders, however, were the non-recognized, never-spoken-of students who gave their time, their initiative, and their faith to the developement of a better high school society. These were the contributors of creative motion. These were the people who fed realism and actuality into the final performance of any organization; these, also, were the students who were misrepresented under the title of "followers."

With the physical growth of Edison, came the mental and emotional growth of its student community; resultant in the realization that the quality of leadership is a lasting inner and personal one rather than that which exemplifies itself in momentary glory or recognition.

Symbols of Edison

The leaders' right hand.

That long hall way.

Leadership in Academics

The "It's Academic" team takes time out for a picture.

The keys to knowledge.

Beyond the standard curriculum of high school studies and activities stands those students responsible for Edison's social academic leadership. These are our members of such organizations as the National Honor Society, the Key and Keyette clubs, and the "It's Academic" team, as pictured above.

Leadership in Academics, however, is not restricted to those outstanding students who have left their mark by way of their achievements in the past year. True leadership is more simply the acceptance of an academic challenge, and meeting that challenge through perseverance in study.

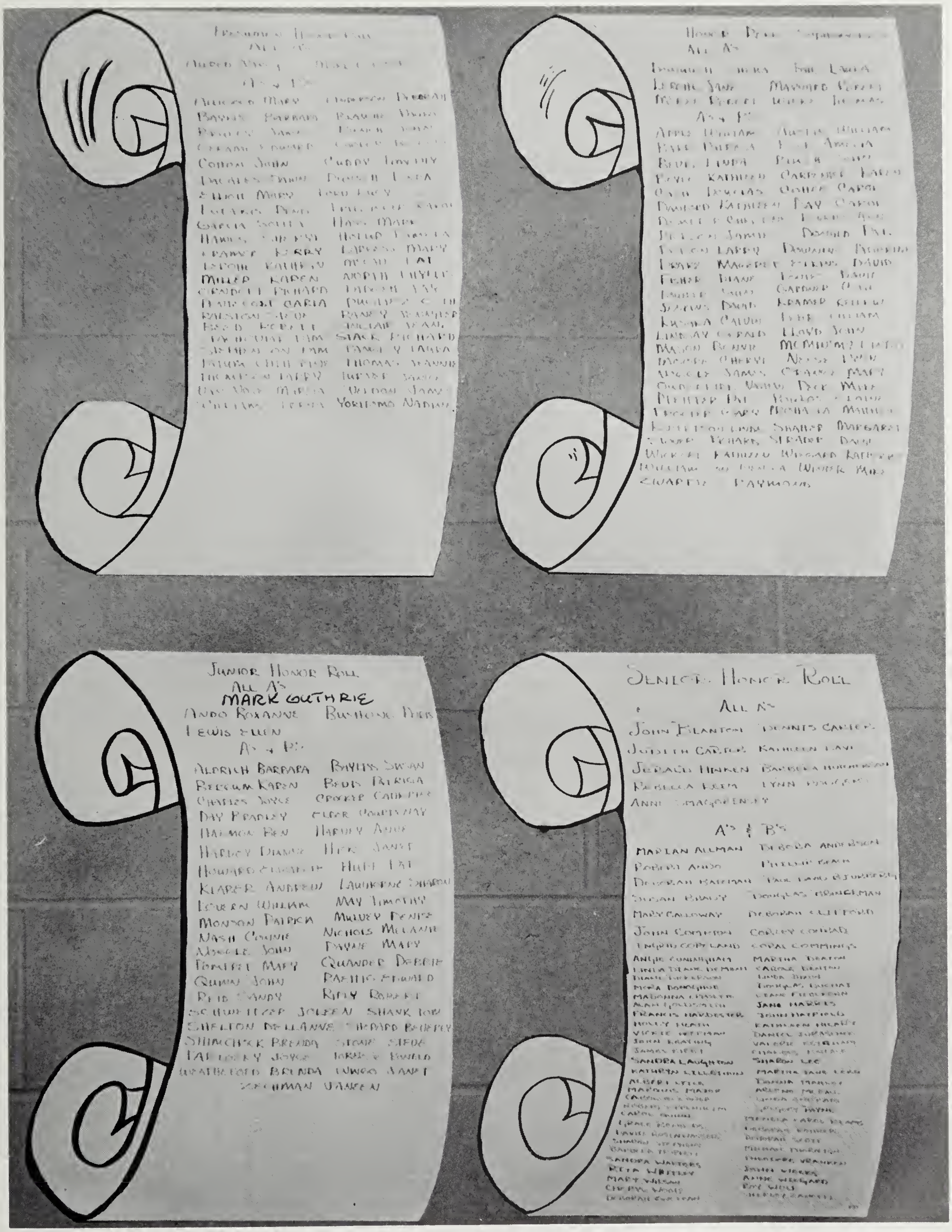

Honor roll students for the first nine weeks.

Leadership

"Guys and Dolls"...

Edison's first production of the year.

Whatsit, Carol?

in the Fine Arts

The band begins to practice. . .

While Mr. Catlett conducts one of the choruses.

Janice Blight, winner of the Home Ec. contest, "Make It With Wool."

Leadership in School Spirit

Sue Redfield swings a mean stick.

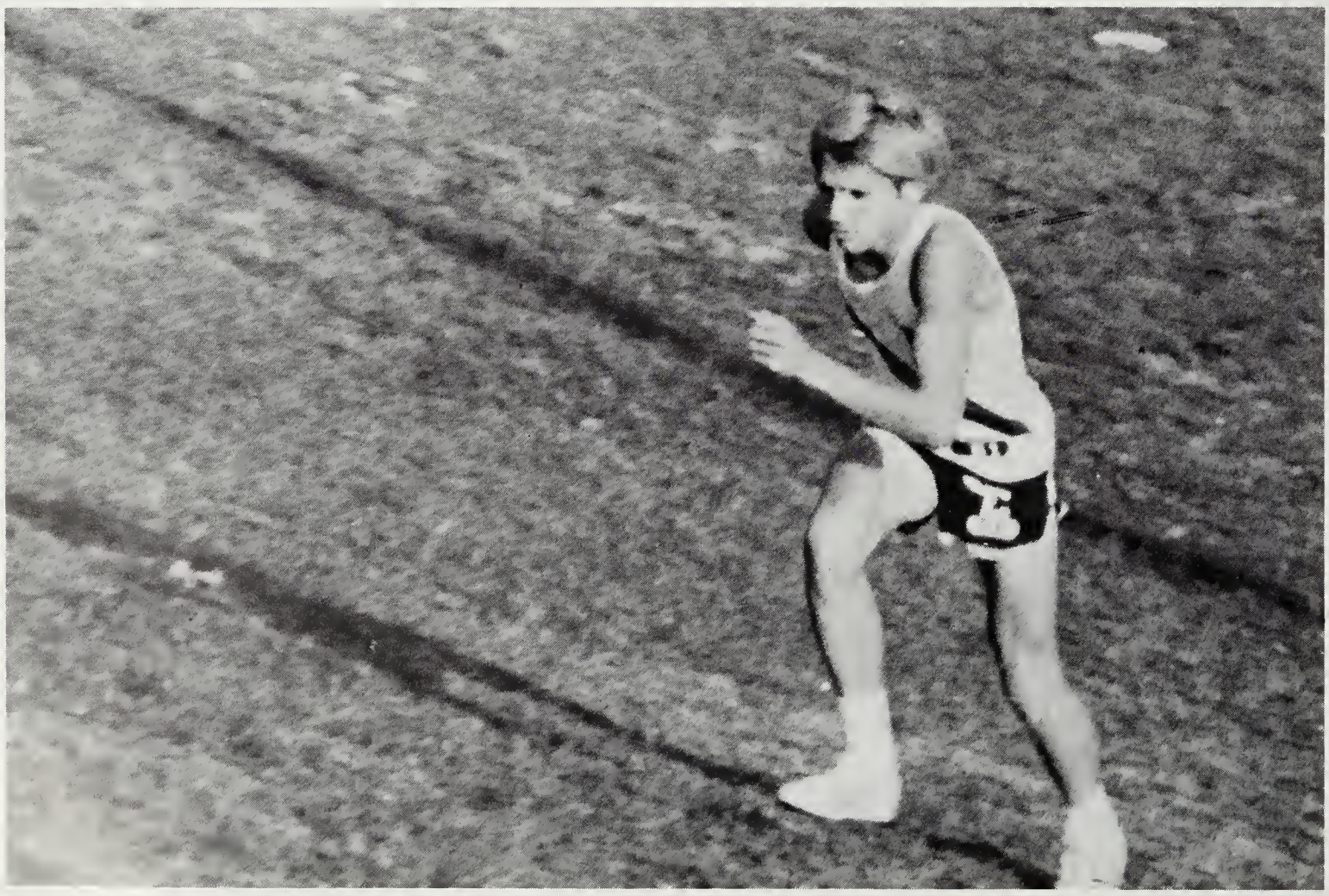

Brad Day shows them what the Big "E" can do.

The Pep Club decorates the mighty Eagles' goal post.

School spirit on the field.

Sophomores' Follies Trophy.

Edison's student body has, over the past six years, developed a reputation for its strong sense of loyalty towards the work of its school's administration, faculty, organizations, and clubs. This year's school spirit was considerably greater than that of previous years. Competition between organizations for bakesales, dances, and other activities often drew the I.C.C. and club officials into caucus; sporting events were always attended by a majority of the student body, and the outlook of students became one of interest and optimism.

Paul,
You are a great guy, can't be
all Bad, rules UW's!
Catch ya. Later!
Ray, Alpha
Theta
Sigma/Γ

Thanks for
All the entertainment on
my Birthday.
Brian.
ΑΘΣ/Γ

ΑΘΣ/Γ

FACULTY-the people behind the desk who show their pupils a myriad of roads to travel, and offer to help pick the right one.

Miss Charlotte Zeigler, Assistant Principal for Instruction at Edison, died August 9, 1968. We have missed her. She possessed those qualities which have made her both a successful leader and a loyal friend—a quiet strength, a sense of justice, a compassion for student and teacher alike, a wisdom from experience, a gentle warmth. We felt her presence, and we benefitted from her knowledge and her friendship.

It is with sincerity, admiration, and love that we pay tribute to Charlotte Zeigler in the 1969 TALON.

Administration

Mr. John Alwood has, for the past three years, served as Edison High School's most honored and highly respected principal. After receiving his A.B. degree from West Michigan University and his M.E. from the University of North Carolina, his course as a student was furthered to include work at the University of Kansas and Michigan State University, where he acquired his advanced Graduate Study Diploma. Mr. Alwood came to Edison after having previous administrative in Durand, Michigan.

Mr. John Alwood

During the 1968-69 school year at Edison, disciplinary problems were all but extinguished under the firm hand of Miss Firth Morris, Assistant Principal for Administration. Miss Morris received her B.S. at the University of Texas and her M.Ed. at the University of Illinois. Her studies also include work at Madison College, the University of Virginia, and DePaul University.

For three years, Mr. Maurice Altom has served as Assistant Principal for Instruction at Edison High School, working closely with both the Faculty and Administration. He has attended the University of Colorado and Northern Texas State University, and has obtained his B.S. from Southeastern State College and his M.S. from Oklahoma State University.

Edison's Assistant Principal for Administration, Mr. Bonner Allee, is one who is known to all students, seen by many, and visited by few. His student life included work at the University of Virginia and Purdue University; his A.B. was received from Wabash College and his M.A. was conferred upon him at Indiana State College.

"Loyalty to one activity is essential," preached Mr. Monroe Parker as he checked into school every morning under the titles of Administrative Aide, Head of the Science Department, Biology instructor, Fellowship of Christian Athletes Sponsor and Supervisor of Student Parking. Coach Parker received his B.S. at Carson-Newman College and his M.Ed. from the University of Virginia.

Doubling as a General Business teacher and Administrative Aide, Mr. Dale Etka has attained his B.A. from Coe College and his M.A. from Columbia University.

Mrs. Roberta Gessert
IBM Secretary

Mrs. Norma Donaldson
Attendance Secretary

Secretaries

Mrs. Louise Lucas
Guidance Secretary

Mrs. Margaret Hatfield
Mr. Alwood's Secretary

Mrs. Betty Weddel
Library Clerk

Mrs. Emily Atkins
Guidance Secretary

Mrs. Doris Hanson
School Secretary

Mrs. Dorothy Barnes
School Secretary

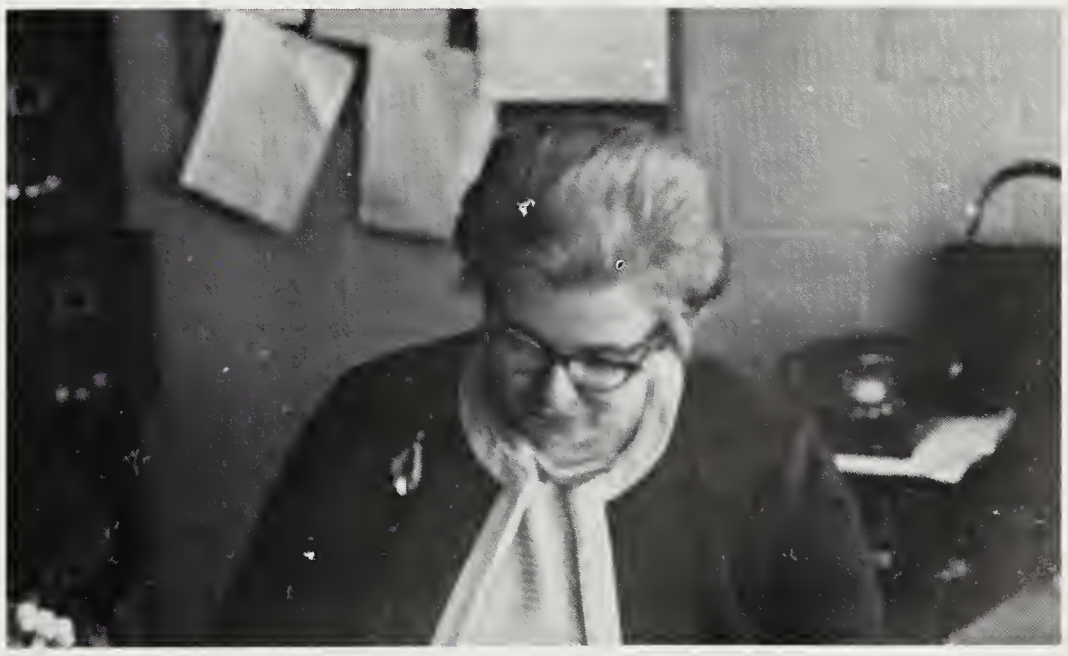

Mrs. June Harrison
Finance Secretary

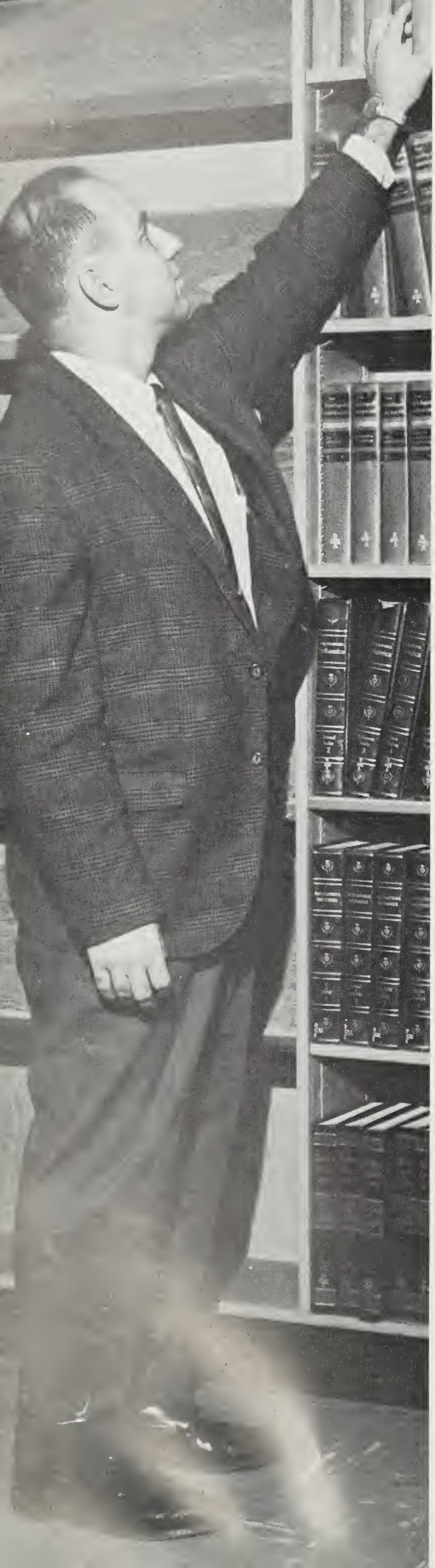

Are you back again?

Guidance

During the past year, the Guidance Department added two new members to its staff. This faculty organization, under the supervision of Mr. George Gianakaris, functions to counsel students with scholastic or social problems, and direct students with personal business such as college preparation and testing.

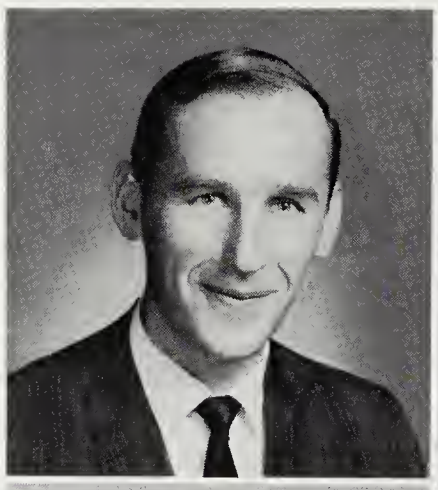

Mr. Walter Chernako

Mrs. Mary Hall

Mrs. Floy Owens

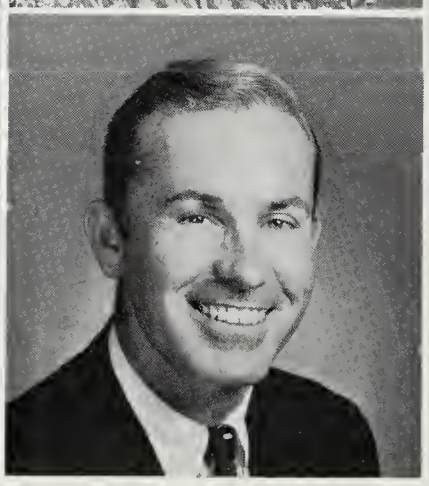

Mr. Ryland Yeatts

Mr. George Gianakaris

Mrs. Carlton pauses for a moment from her busy schedule.

Mrs. Carolyn Hughes
Assistant Librarian

Other Personnel

Mrs. Nevill Simon
Reading teacher

That's the best excuse I've heard today!

Mrs. Maejean Acker
Mrs. Charlotte Boronow

Mrs. Virginia Cleavenger
Miss Cynthia Craig

English

Going into its second year of effect is the thematic English Unit —a new approach to English designed to give the student an opportunity to choose that aspect of literature study which most interests him. This course of studies has, even in its beginning stages, been proved to be extremely successful and has been greatly appreciated by the students involved.

Mrs. Janet Mitchell

Mrs. Elizabeth Parlett

Mrs. Bernice Maxwell

Once upon a time . . .

Mr. Roger Reeder
Miss Barbara Reeves

Mrs. Sylvia Rosenwasser
Miss Rachel Royall

Do I really look better without my glasses?

Mrs. Carole Toone

Miss Marilyn Safrit
Miss Elizabeth Toy

Mrs. Turner smiles happily for the photographer.

Mrs. Rose seems to be enjoying her work.

Mrs. Evelyn Turner

Mr. Charles Welshans

Mr. James Burdette

Mr. Donald Casto

Social Studies

This year the Social Studies department has adopted a new program entitled "American Studies". This course covers American history and government. It is offered to Juniors and carries on from their Junior to Senior year. The inquiry approach to stimulate individual student research is employed. Mr. Casto and Mr. Etka encourage their pupils to make value judgements and to develop the idea of self-concept.

Mr. Willis Clark

Mr. Frank Damico

Mr. Richard Loritsch

During the next two semesters we shall study in detail the life of Andrew Jackson.

Miss Jane Garrett
Mr. George Hazel

Very interesting, but rather tiring after you've seen it six times.

Mrs. Radine Gray

Mrs. Bernice Lankton

Well, you see I had to flunk 'em all, they didn't know the history of Football.

By George, you're right.

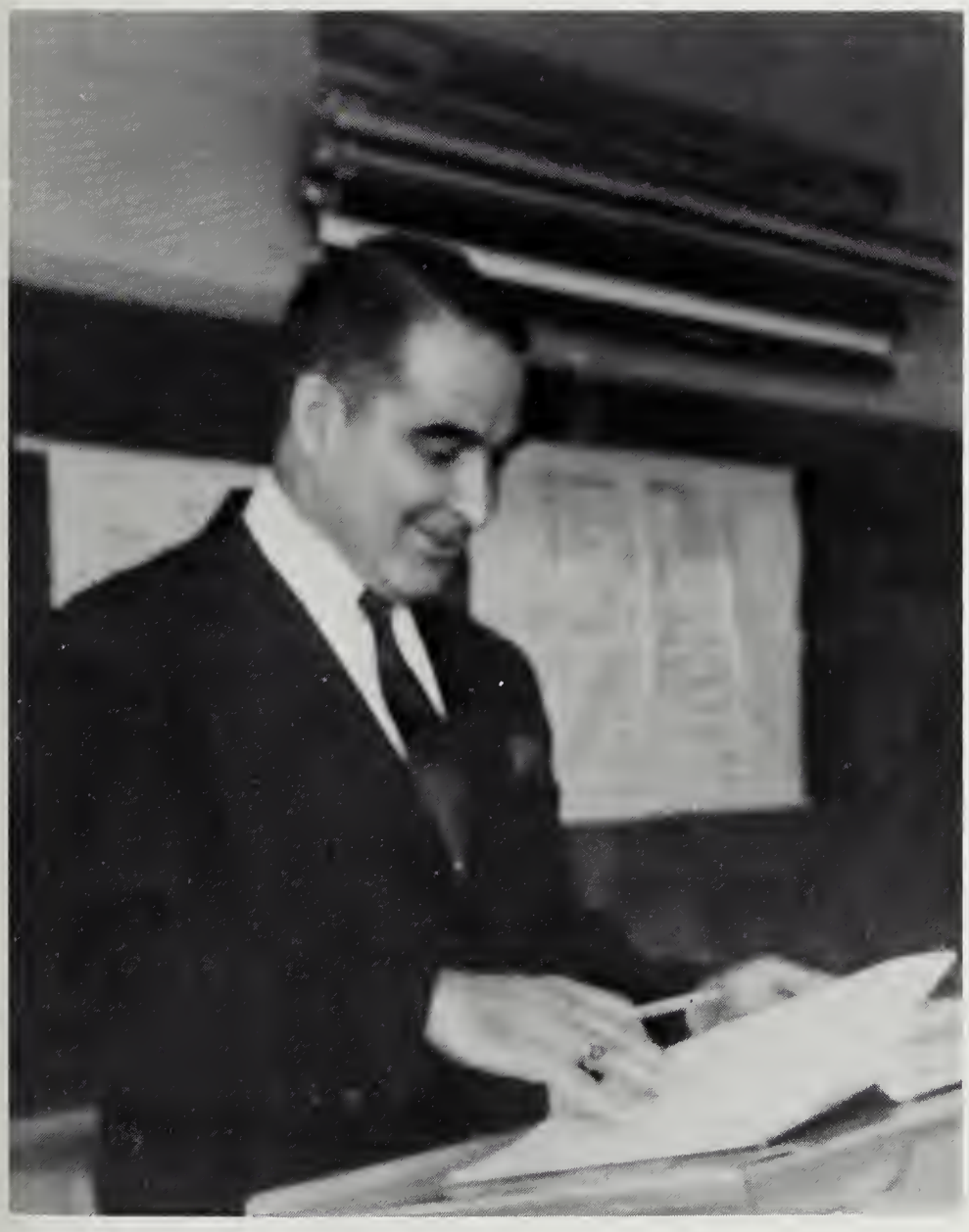

"This *' $*-/ yearbook is a real pain."

Mr. Walter Mika

Mr. John Rose

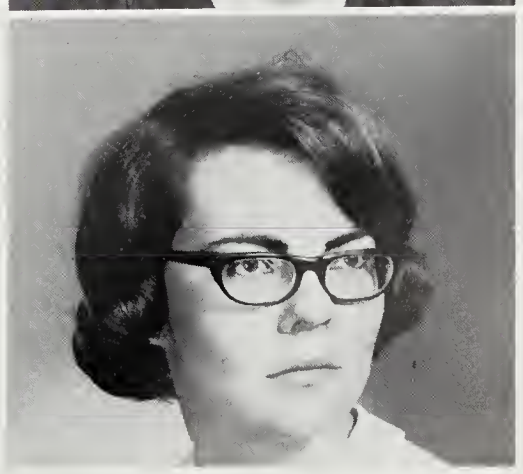

Miss Harriet Stephenson

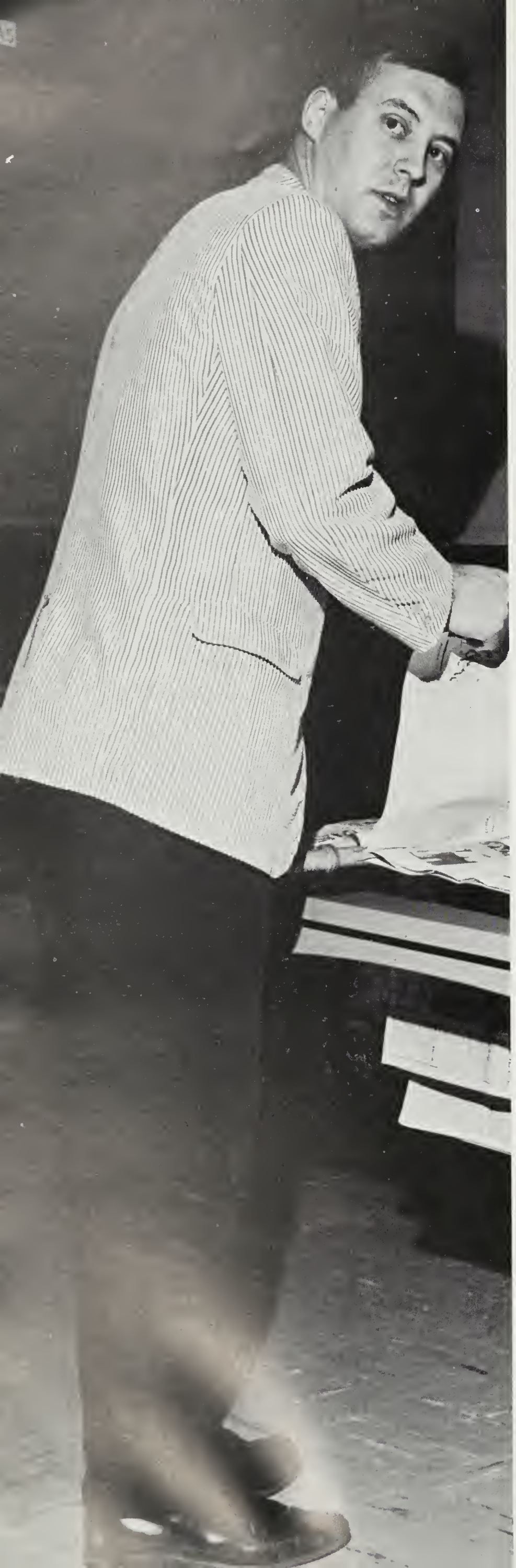

Mrs. Jacquelin Atkinson

Mr. Arthur Gillis
Miss Sarah Hinkle

Mathematics

For the anylitical thinkers of Edison, the Math Department offers the opportunity to experience working dilligently in the field of mathematics. From the freshman's Alegbra I or Geometry courses comes the basis for accelerated classes. Algebra II—Trigonometry—Functions—Matrix, or Math Analysis are the courses offered to those interested and interestingly curious students of figures and graphs. Others may perfer General Math or Consumers Math to fulfill their credits for graduation.

Mrs. Josephine Litvinus

Mrs. Margorie McClurg

Mr. Don Springer

Mr. John Ross

Mr. Merrill Sanford

"You're silly."

Those were the days.

Peace.

Wait a minute, I'm not ready yet.

Mr. Hinton Smith

Mrs. Winnie Wooley

Mr. Coy Adams

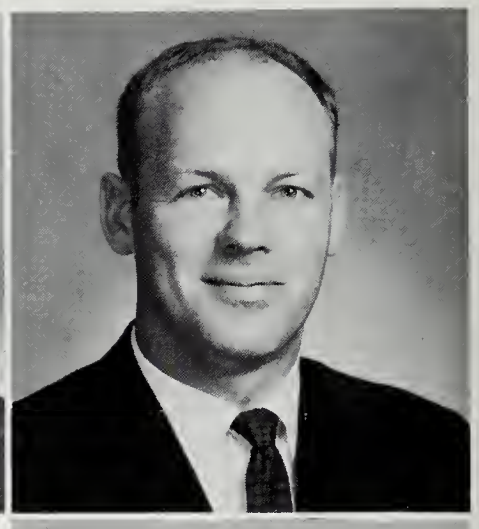

Mr. Charles Blevins
Mrs. Christina Cirelli

Science

"To teach the different scientific concepts that enable students to live in our affluent society as well as to develop preparatory courses for college bound students" is the goal of Edison's Science Department, as summed up by Mr. Monroe Parker, the organization head. The offered courses are all lab oriented and the student learns by the doing objective. Biology, Physics, Earth Science, and Chemistry along with various new classes are being taught.

Ladies and Gentlemen: I would now like to present. . .

Mr. Monroe Parker

Best Wishes for the future
Mrs Cofer

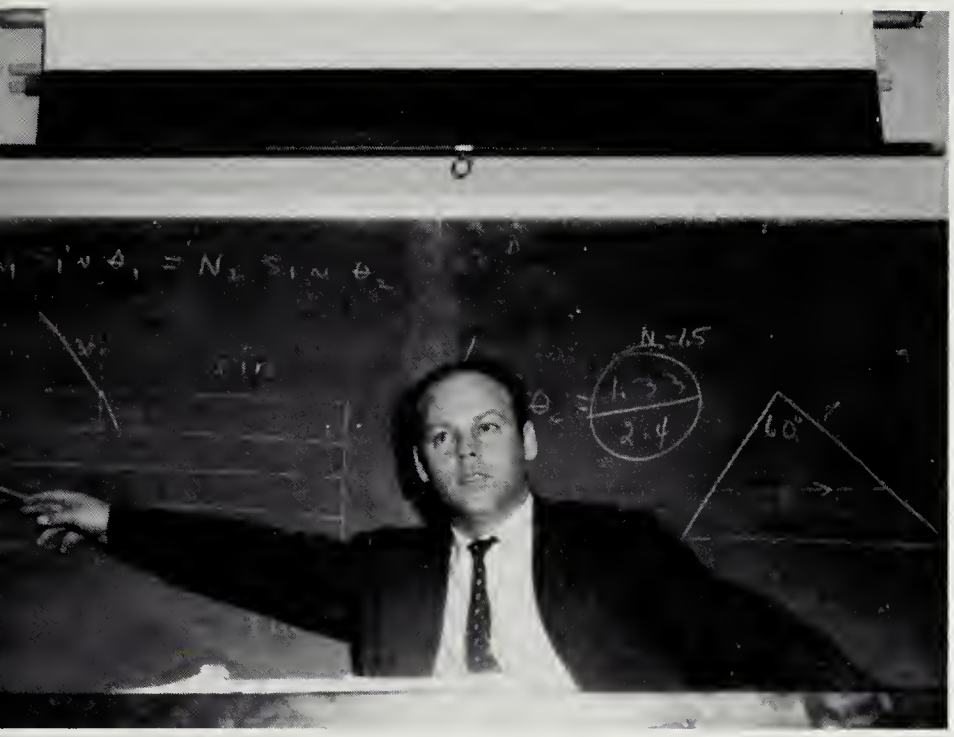

Where is my yardstick?

Mrs. Elizabeth Cofer

Mrs. Pauline Lewis

You thought this was a Biology class?

Bang!! You're deader than a disected frog.

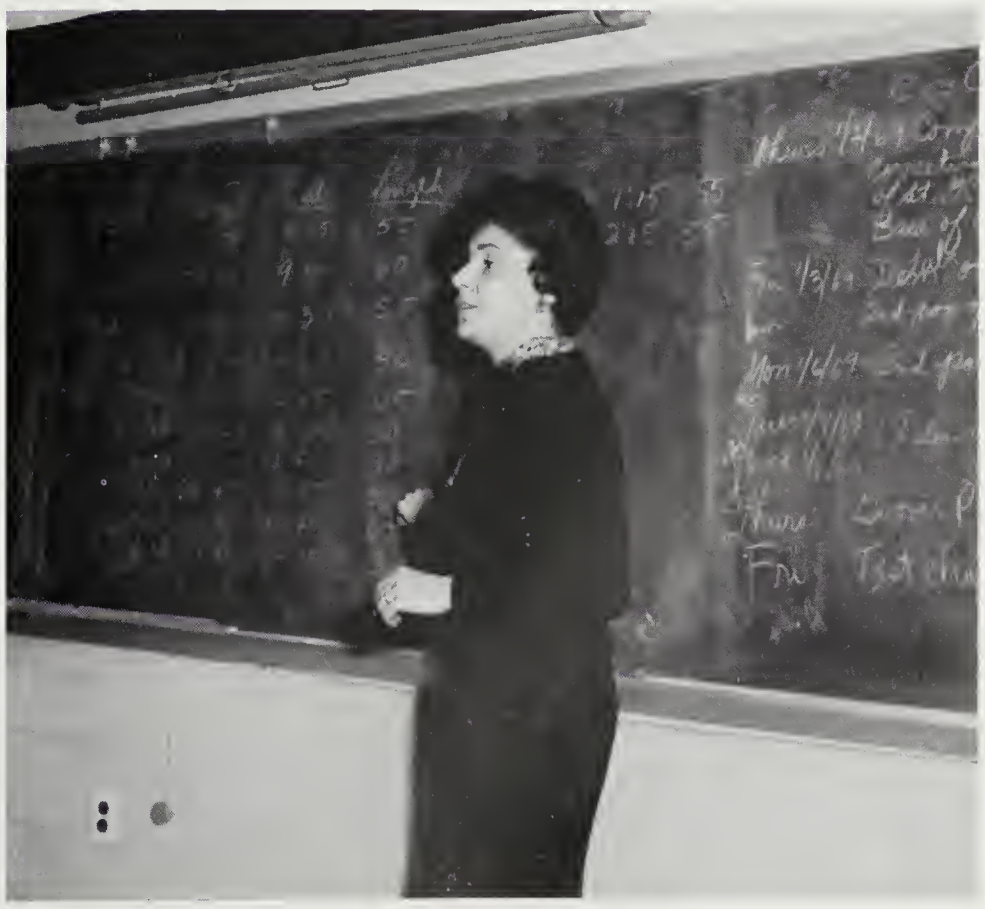

Don't worry class, there's only three more pages of notes.

Mr. Dale Lisi

Mr. Edwin Sutton

Mr. John Cook

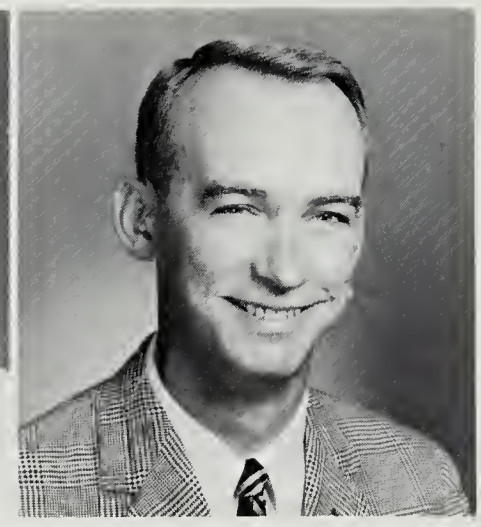

Mr. Glen Hinton

Great good luck
to you
Glen Hinton

Language

Because communication is necessary in everyday living, the Language Department strives to enrich students' knowledge of communication by enabling students to converse in a foreign language. Edison students can learn to speak Spanish, French, Latin or German. The teachers of the Language Department also encourage their students to learn the customs of the country they study by: celebrating holidays in the tradition of the countries, field trips, and special projects. The Language Department combines fun with learning to accomplish a new level of communication for its students.

Mr. James Hodson

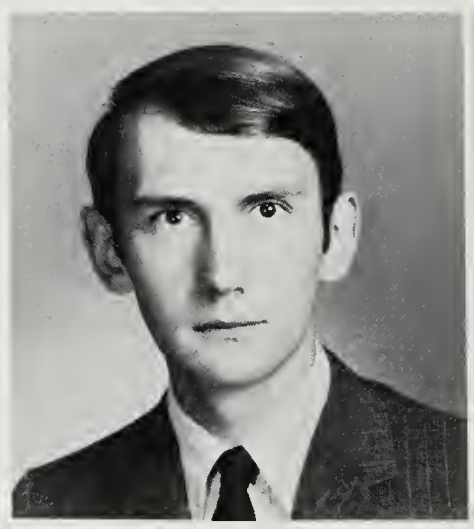

Miss Janet Kill

Mrs. Betty Corbin

Mrs. Ann Mulcahy

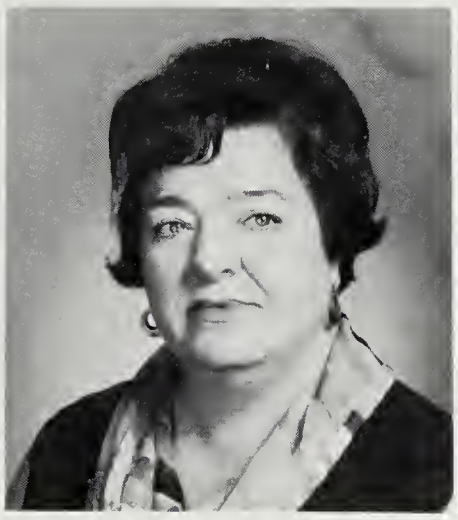

Mrs. Alise Pauli

Mrs. Linda Sanchez-Masi

Mr. Brian Sarsfield

I guess, I must have missed that part.

Well, I never was very artistic.

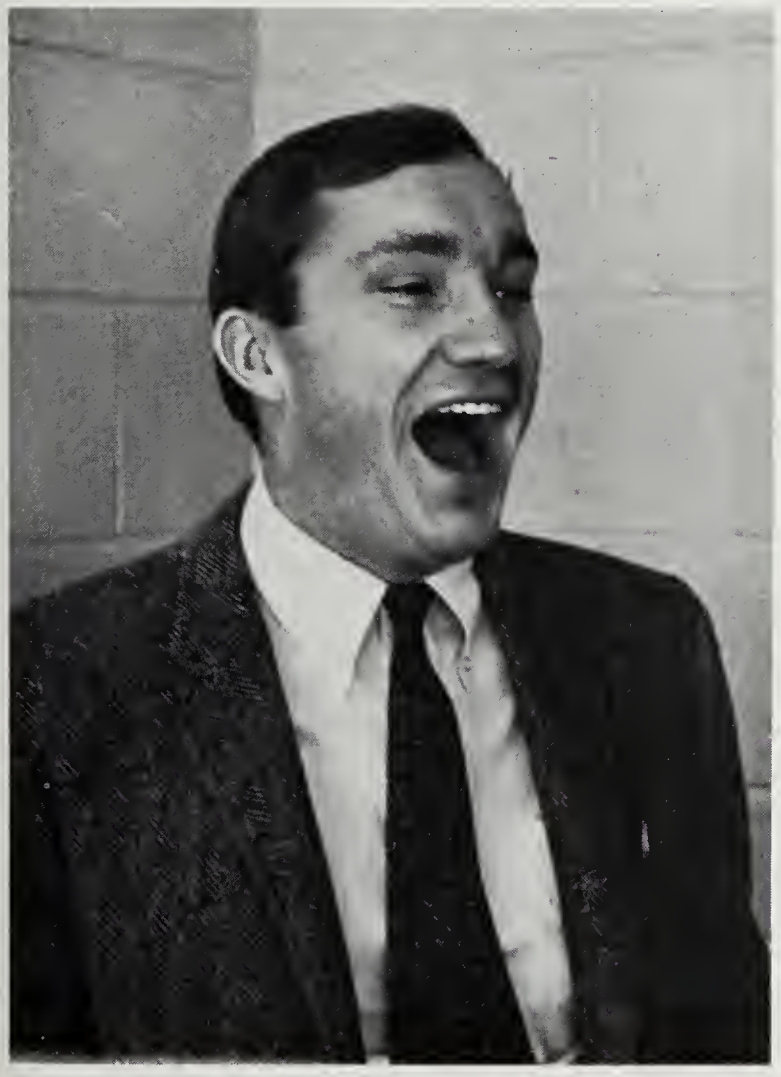

Aha!

You think that's funny, you should hear about . . .

Mrs. Donni Clifton
Mr. Douglas Greene
Mrs. Rebecca Pigg
Mrs. Janet Ford
Mrs. Marie Jaymes
Mrs. Margaret Norton

Business Education

With its seventeen courses offered, the General Business Education Department finds itself one of the largest and most varified departments in Edison. From its three typing courses, a student can then move on to two shorthand classes, a General Business class, Bookkeeping, Business Law or Economics, V.O.T., C.O.P. or Automatic Data Processing courses.

Miss Peggy Hall

Mrs. Caroline Alsop

Mrs. Kathryn Blight
Mrs. Bertha Goerder

Home Economics

Preparing fashions shows, creating dinners from the exotic to the everyday meals, and discovering new and interesting techniques to the age-old chores of a housewife; these are but a few of the offerings of Edison's Home Ec. Department to the young housekeepers of our school. These girls are also given the opportunity to experiment their ideas on efficiency, imagination and taste in a realistic home setting.

Mrs. Doris Sanders

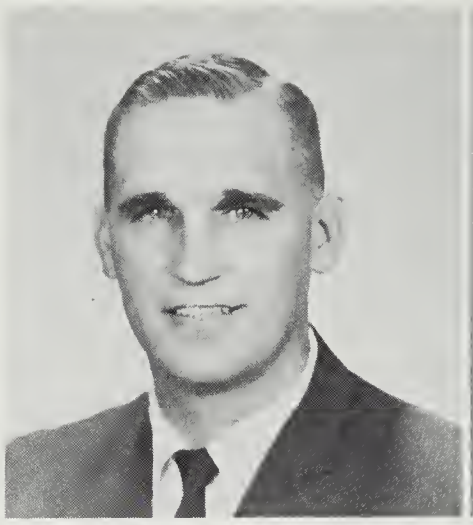

Mr. Robert Carson

Miss Diane Fary

Physical Education

The Physical Education Department of Edison High School works throughout the year to produce intricate shows of teamwork and talent, both on and off the football field or basketball court. With many varieties of sports available, physical training from jazz dance or hockey for girls to weight lifting, football, basketball, baseball or wrestling for boys, the students are given equal chance to fully develop. Participation in the activities of the Physical Ed. Department is a learning experience that prefers to sharpen and strengthen the body before tackling the mind.

Miss Janet Lovell
Mr. Tommy Perry

Mr. Gerald Neufang

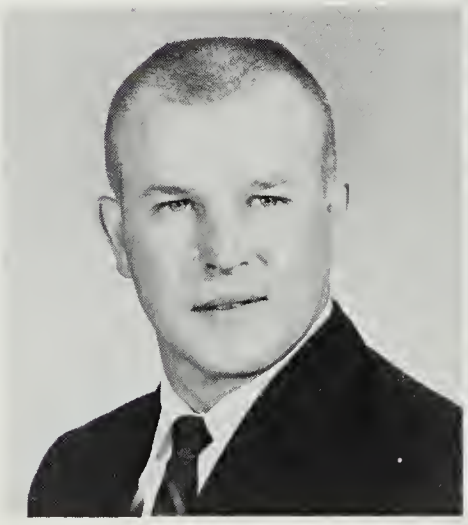

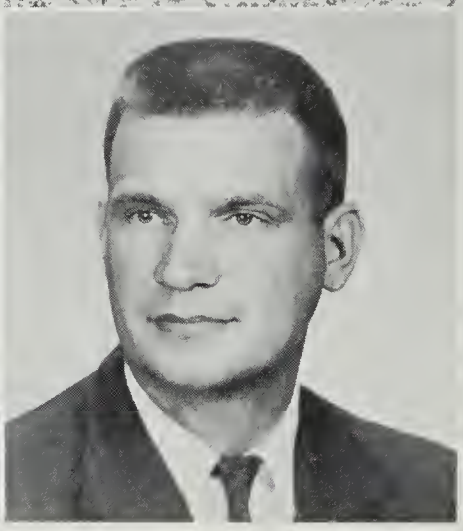

Mr. Carl Hensley

Mrs. Gladys Sneed

Mrs. Lovell watches with amusement.

Oof!

What do you mean, it's too cold?

Fine Arts

Mr. George Duman

Oh well, some people have it and some people don't.

Mrs. Dorothy Monk

The Fine Arts Department of Edison has within its last year of change and growth, begun to prove itself to be a leader in its field. From the initiation of a cinema-movie course in the Art Department, to the theatrical production of "Guys and Dolls" in the Drama Department, to Band and Choral concert tours, Edison's Fine Arts Department has asserted its artistic and creative talents on both a state wide and a nation wide scale.

Mr. John Dunlap

Mr. Doyle Catlett

Mr. Ronald Wisniewski

Mr. Richard Baush

Mrs. Josephine Beals

Mrs. Denise Brannick
Mr. Warren Burgess

Vocational Education

The Vocational Education Department of Edison has been proven to be an extremely successful and highly organized and productive department. This year's course selection ranged from Cosmetology through Drafting and Electronics courses to Automotive Mechanics and Industrial Cooperative Training Studies. Plans are in progress for the addition of six or more new courses to this ever-growing department.

Mr. Ronald Coleman

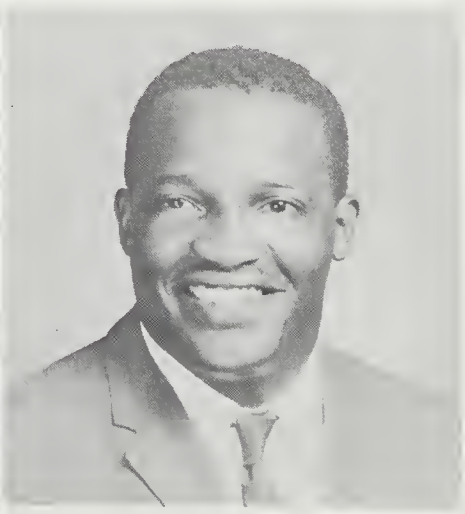

Mr. Adolphus Coward

Mr. Charles Loudin

Mrs. Elizabeth Moores

Oh yeah, I almost forgot, God bless Daddy and Mommy, too.

Alan, do you have to blow bubbles while I'm lecturing?

Will the real Mrs. Moores please stand up?

Of course, you realize your head is being used in an experiment.

Mrs. Ethel Sayer

Mr. William Woodward

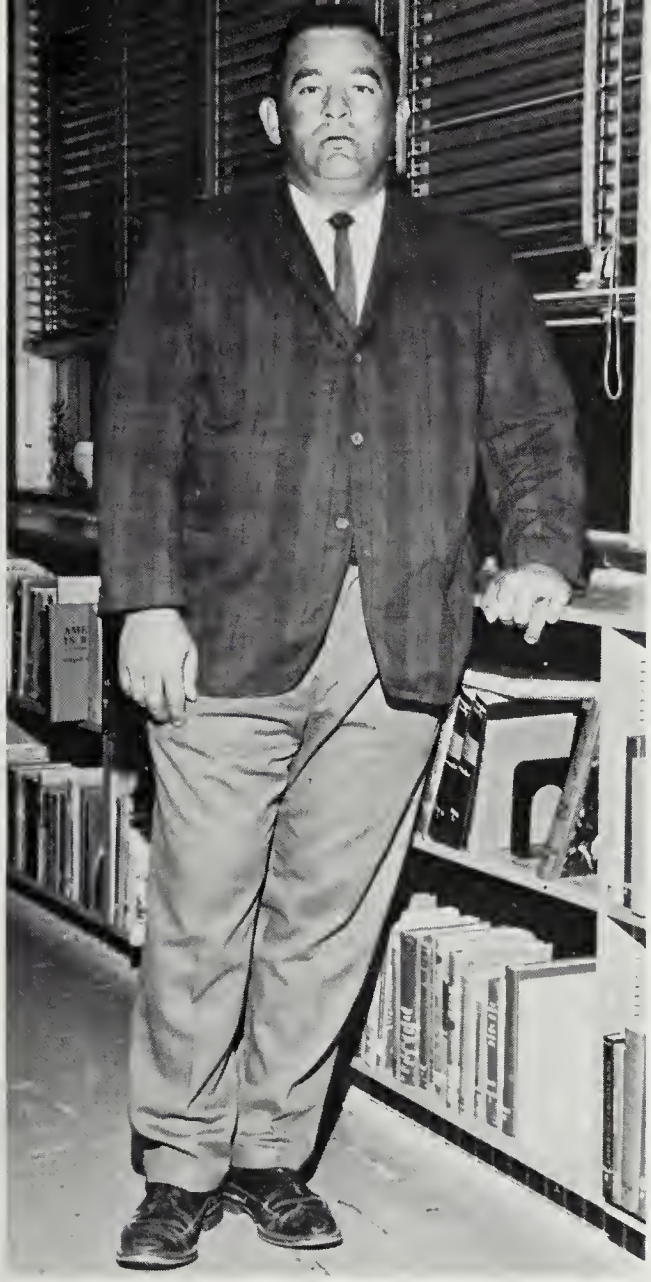

Mr. Michael Beto

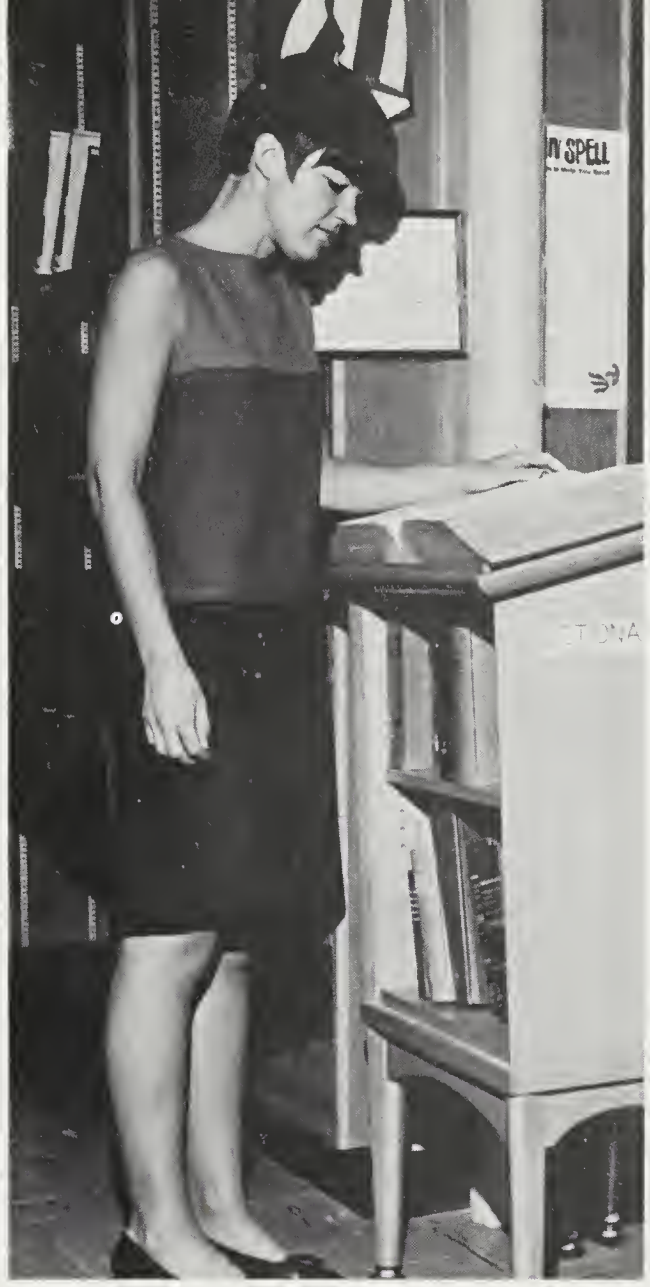

Miss Elizabeth Toy

Industrial Arts

Containing five basic vocational channels, the Industrial Arts Department presents its students with courses in Pre-Technical Electronics, Mechanical Drawing, Architectural Drafting, Creative Crafts, and General Shop. These classes give practical application and job selection training to students found talented in these fields.

Cooperative Work Study Program

The Cooperative Work-Study Program, as instituted in Edison, provides a curriculum suitable to the working student. English, Social Studies, and Mathematics courses are standard with General Shop, Maintenance and Repair and an occupational experiences laboratory course as preparatory steps to job placement. Other classes, such as Family Living, are offered as electives to students involved in this Work-Study Program.

Mr. Kenneth Fisher

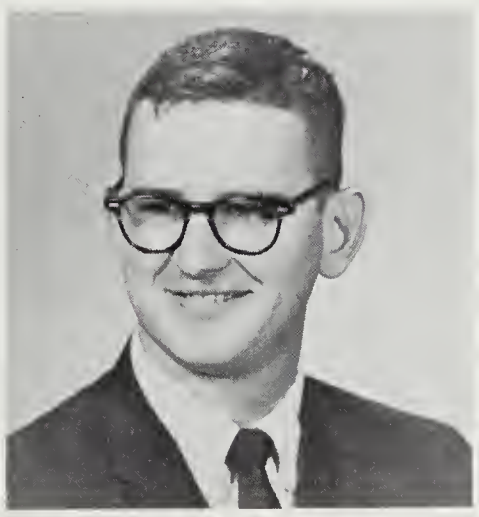

Mr. James Gerock

Mrs. Neville Simon

Faculty Index

Mr. Edgar Abrell
Industry Trained

Mrs. Maejean Acker
B.A., The American University

Mr. Coy Adams
B.S., Tenn. Tech.
Key Club co-sponsor

Miss Caroline E. Alsop
M.Ed., University of Md.

Mrs. Jacquelin C. Atkinson
B.A., Westhampton College

Miss Libby Auten
B.S., University of North Carolina

Mr. Richard Baush
B.S., Ed. State Teachers College

Mr. Michael Beto
A.B., Salem College

Mrs. Kathryn Blight
B.S., Michigan State University

Mrs. Charlotte D. Boronow
A.B., Mus. B., Lake Erie College
The Erudite—Sponsor

Mrs. Denise M. Brannick
L.Lb., University of Detroit

Mr. James F. Burdette
M.Ed., University of Oklahoma
Sophomore Class—Sponsor

Mr. Warren Burgess
M.Ed., Trinity University
V.I.C.A.

Mrs. Lucille Burbank Carlton
M.S. Catholic University

Mr. Robert L. Carson
M.S. University of Tennessee
Director of Student Activities

Mr. Don Casto
M.A., Arizona State University

Mr. Doyle C. Catlett
B.A., Shepherd

Mrs. Christina Cirelli
M.A., Sacramento State College

Mrs. Virginia Cleavenger
B.S., Salem College

Mr. Wayne Clements
M.S., Buffalo State Teachers College
Radio Club—Sponsor

Mrs. Donni Clifton
B.S., Madison

Mr. Ronald Coleman
B.S., RPI
DECA, FCA, Joy Boys

Mr. John A. Cook
B.A., U. of Maryland
Varsity Club and Joy Boys

Mrs. Betty H. Corbin
M.A., Emory University
French Club—Sponsor

Mr. Adolphus M. Coward, Jr.
B.S., Agricultural Technical
Maintenance and Repair

Miss Cynthia Craig
B.A., Northwestern University
Drill Team—Sponsor

Mr. Frank Damico
A.B., Washington and Jefferson

Miss Kay Dopp
A.B., Wilson College
Cheerleaders and Pep Club Sponsor

Mr. George Duman
Mus. B. in Ed., Peabody Conservatory

Mr. John Dunlap
B.F.A., U. of Ohio
National Thespian Society

Mr. Richard L. Dunmire
B.S., State University of New York
V.I.C.A.

Mr. Dale Etka
M.A., Columbia Teachers College

Miss Diane Fary
M.Ed., University of Virginia
Girls Athletic Association

Mr. Kenneth Fisher
B.S., West Virginia University

Mrs. Janet Ford
B.S., Radford College

Miss Jane Garret
B.S., Madison College

Mr. James W. Gerock
B.S., East Carolina University

Mr. George Gianakaris
M.A., University of Michagan

Mr. Arthur Gillis
Masters, University of Pittsburg
Senior Class Sponsor

Mrs. Margaret Givens
M.S., Madison College
Keyettes

Mrs. Bertha Goerder
B.S., Pennsylvania State University
Future Homemakers of America

Mrs. Radine Gray
M.A., West Virginia University

Mr. Dale Lisi
M.N.S., University of South Dakota

Mrs. Jo Litvinas
B.S., Eastern Kentucky University
Math Club, Math Honor Society

Mr. Richard Loritsch
M.A., George Washington University

Mrs. Janet Lovell
B.S., University of North Carolina
Girls Monogram Club

Mrs. Josephine Matney
M.S.S., Smith College

Mrs. Bernice Maxwell
M.A., Southern Methodist University

Mrs. Margorie McClurg
M.A., George Washington University
Class of 1971

Mr. John McFeature
B.A., East Tennessee State University

Mr. Walt Mika
M.A., University of Maryland
S.G.A.

Miss Janet Mitchell
B.A., George Washington University
Youth for Christ

Mrs. Dorothy Monk
M.A., West Virginia University
Publicity Arts

Mrs. Elizabeth Moores
B.S., Madison College
D.E.C.A.

Miss Firth Morris
M.Ed., University of Illinois

Mrs. Ann Mulcahy
A.B., Emmanuel College
National Honor Society

Mr. Gerald Neufang
B.S., Ithaca College

Mrs. Margaret Norton
M.A., University of Illinois

Miss Mildred Owen
B.S., Longwood College

Mrs. Floy Owens
M.A., Western Kentucky State University

Mrs. Elizabeth Foresman Parlett
B.A., Madison

Mrs. Alise Pauli
A.B., Indiana University
German Club, German Honor Society

Mr. Tommy Perry
M.A., East Carolina

Mrs. Rebecca Pigg
M.S., Madison College

Mr. Roger Reeder
M.S., University of Illinois
Debating Team

Miss Barbara Reeves
B.A., Madison College
Forensics

Mrs. Sylvia Rosenwasser
A.B., Winthrop College
Future Teachers of America

Miss Rachel Royall
B.S., Longwood College

Mrs. Linda Sanchez-Masi
B.S., University of Nebraska
Spanish Club

Mr. Merril Sanford
B.S., U.S. Naval Academy
Junior Class

Mr. Brian Sarsfield
B.A., Mount St. Mary's
Latin Club, Chess, Newspaper

Mrs. Neville Simon
B.A., Principia College, Elsach, Ill.

Mr. Hinton Smith
B.S., U.S. Naval Academy

Mrs. Gladys Sneed
M.A., University of Minnesota
Class of 1971

Mr. Don Springer
M.A., Bowdoin

Miss Harriet Stephenson
M.S., University of Wisconsin
Pep Club, Cheerleaders

Mr. Charles Sutton
M.A., East Carolina University

Mrs. Carole Toone
B.A., Mary Washington College

Miss Elizabeth Toy
B.A., University of Oregon

Mr. Charles Welshans
A.B., West Liberty State
Freshman Class

Mrs. Winnie Wooley
M.S., Virginia State College
Medi-Serve Club, Math Team

Mr. Ryland Yeatts
M.Ed., University of Virginia

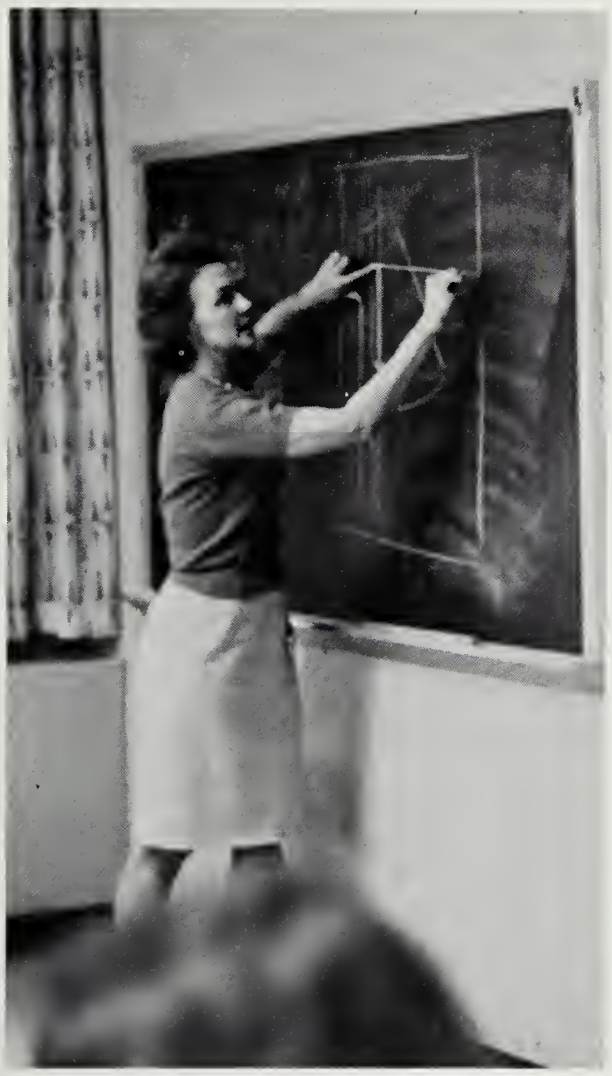

And from here to here, you guess a lot.

Those Italian girls . . .

Candid Camera

And with a smile, I depart.

Come out, come out wherever you are.

Are you chewing gum again? Into the torture chamber.

Candid

Open Sez'me

And with these keys, I can control . . .

I heard that!

You'll get a charge out of connecting the wrong wires.

Camera

Dear Peggy—that's a no no.

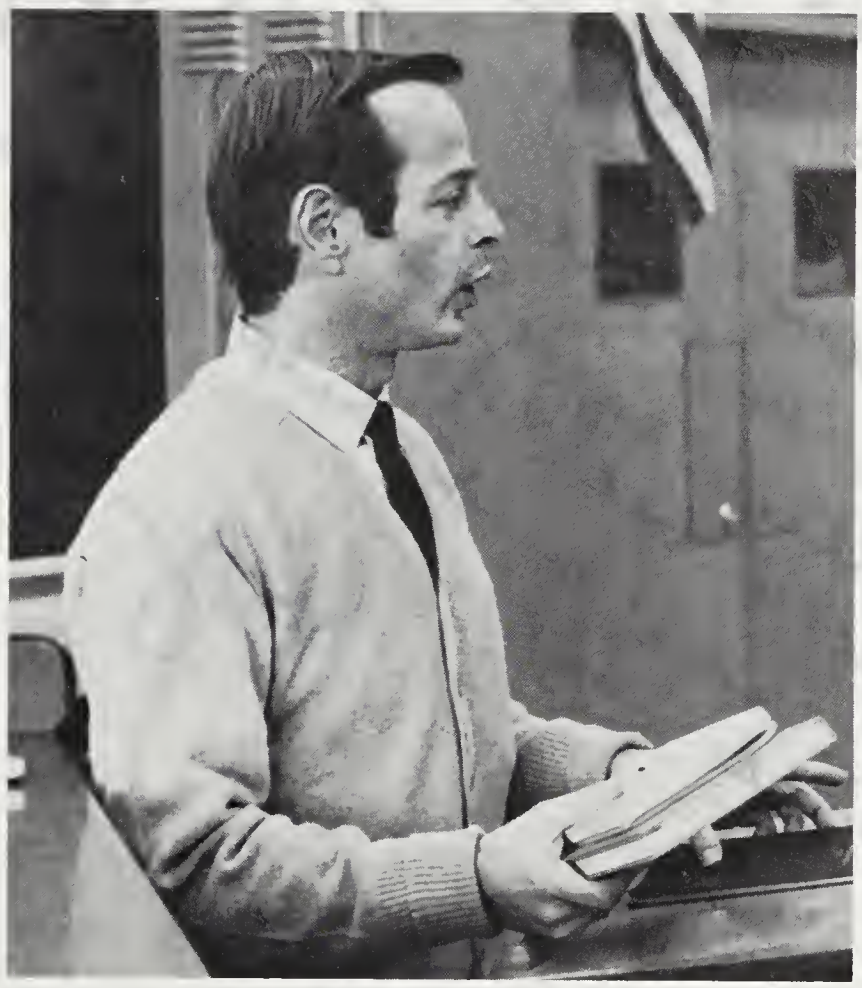

Say it with more feeling.

Have you ever held a squirmy, germy worm?

I've really enjoyed being one of your brothers. At first you made it pretty rough, but now that I know you you're a pretty cool guy, a little crazy though. We're going to have a ball this year at the house. If you ever need help in any matter just ask me.

Jerry

ΔΘΛ/A

UNDERCLASSMEN-those who seek to find and disclose the right path of learning, gratification, and appreciation.

Freshman Class

Edison High School
Junior Class
1968 - 69
Edward E. Raetz
NAME OF STUDENT
E. E. Raetz
PRESIDENT
OFFICER

Vice-president: Pam Stachoviak.

Officers

Secretary: Patty Weddel.

President: Tom Mickler.

Treasurer: Alice Ward.

Class Representatives: R. Stack, A. Philips, J. Raney, W. Herdon, P. Zechman, N. Yoritomo.

Freshman

The Freshman Class easily acclimated to Edison's way of life under the leadership of president, Tom Mickler, and the Guidance of their sponsors, Miss Kill and Mr. Welshans. A successful treasury was assured by the first winning the magazine drive and then sponsoring numerous bake sales, dances, carwashes, rummage sales, and the selling of class cards. The class of '72, by their interest and concern, have voiced the hope to add to the continued growth of pride and spirit at Edison High School.

Sponsors: Miss Kill, Mr. Welshans.

Todd Acree
Leslie Ahrens
Mary Alligood

Nancy Allred
John Allivine
Debbie Anderson

Laura Anderson
Mary Arnold
Lesley Asher

Debbie Athey
Ken Bacon
Paula Baker

Mike Barnes
Linda Basset
Barbie Baylis

Ken Bennet
Bob Bernstein
Stanley Berry

Patricia Beverly
Francis Birmingham
Paula Blanche

Frosh Mesh Smoothly

2:02

Bernard Bland
James Blish
Suzanne Bolton

Marsha Bostic
Susan Boyer
Louis Boyle

Janiese Brabon
James Brady
Sharon Brady

into Routine

John Brennan
Chris Breuleux
Patricia Brooks

Vicki Brooks
James Bruffy
Barry Bryan

Dawn Byrant
John Bunch
Michael Burke

Stephen Burke
Gary Caison
Robert Cantrell

What do you plan on doing tonight, Robin?

The "Blahs"

Raymond Carter
Vickey Caudle
Bruce Causseaux
Edward Cerami
Nella Christensen
David Clark

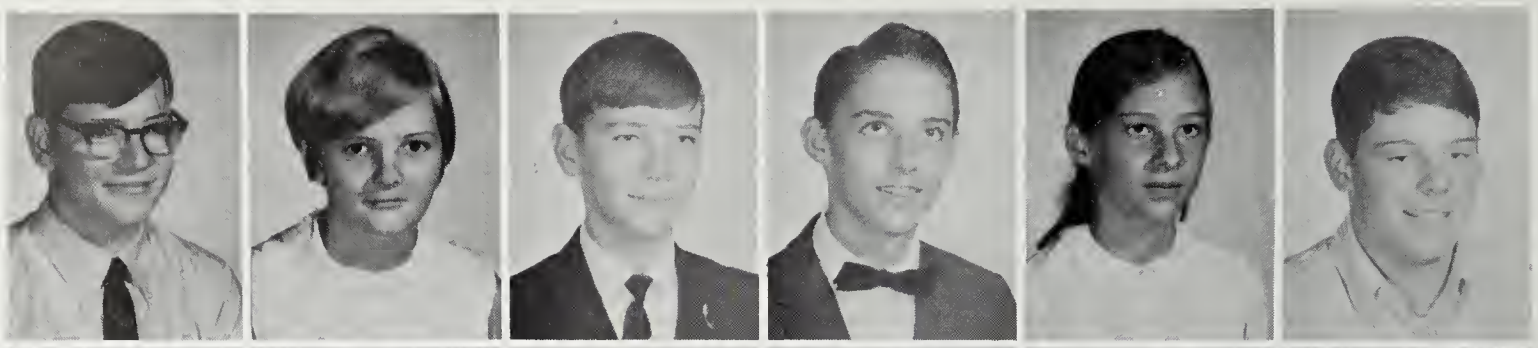

Melinda Clark
Peggy Cleveland
Jacqueline Cliff
Rebecca Cole
Robert Coleman
James Colombo

Sept. Brings Elections

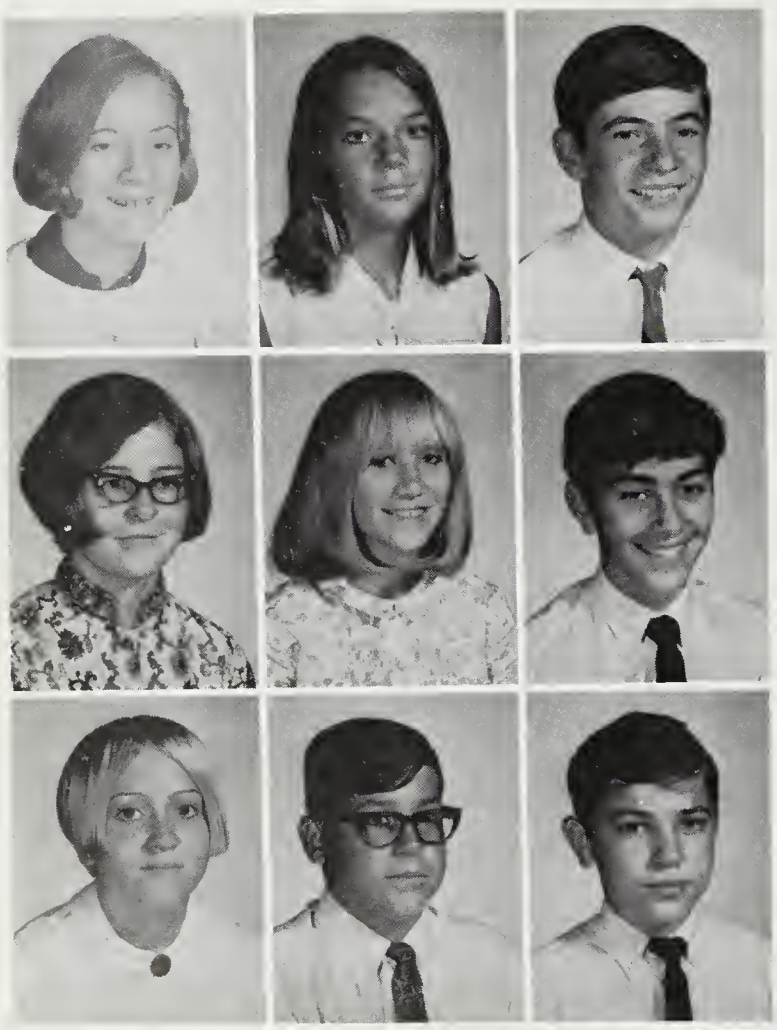

Beverly Cooley
Gala Copeland
Stoney Coppage

Joyce Corbin
Linda Cote
Jon Cotton

Marilyn Cox
Michael
Crocker
Timothy Cuddy

"When are you going to take the picture?"

James Culp
Dawn Dacales
Erie Dahlgren
Deborah Daniels
Woodrow Daniels
Ellen Davenport

Virginia Davenport
Barbara Davidson
Candie Davis
Tanalea Decker
Diana Dehaven
Julia Dent

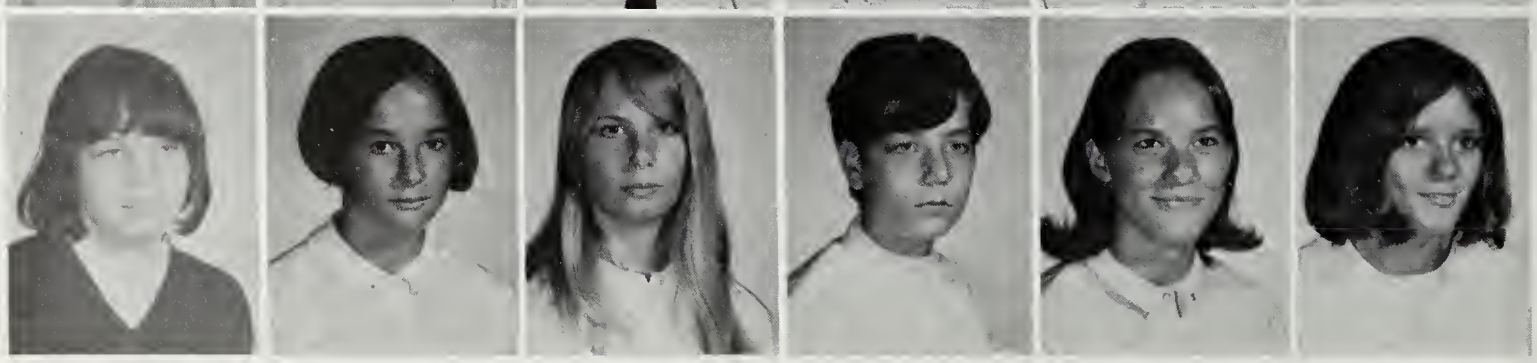

The "Crutch"

Phillip Dent
George Devers
Susan Dickerson

Patricia Dickerson
Carol Dillon
Angela Dolinger

Laurie Donaldson
Jeanne Donovan
Laura Donovan

Douglas Dugan
Lester Dunford
Linda Dunnet

Rhonda Dunnet
John Duvall
Jean Dwyer

Patricia Farmer
Chris Eastman
Van Edwards
Doreen Ehle
Mary Elliot

Floyd Ellmore
Sherry Etter
Theresa Feagans
Steve Ferguson
Karl Fertig

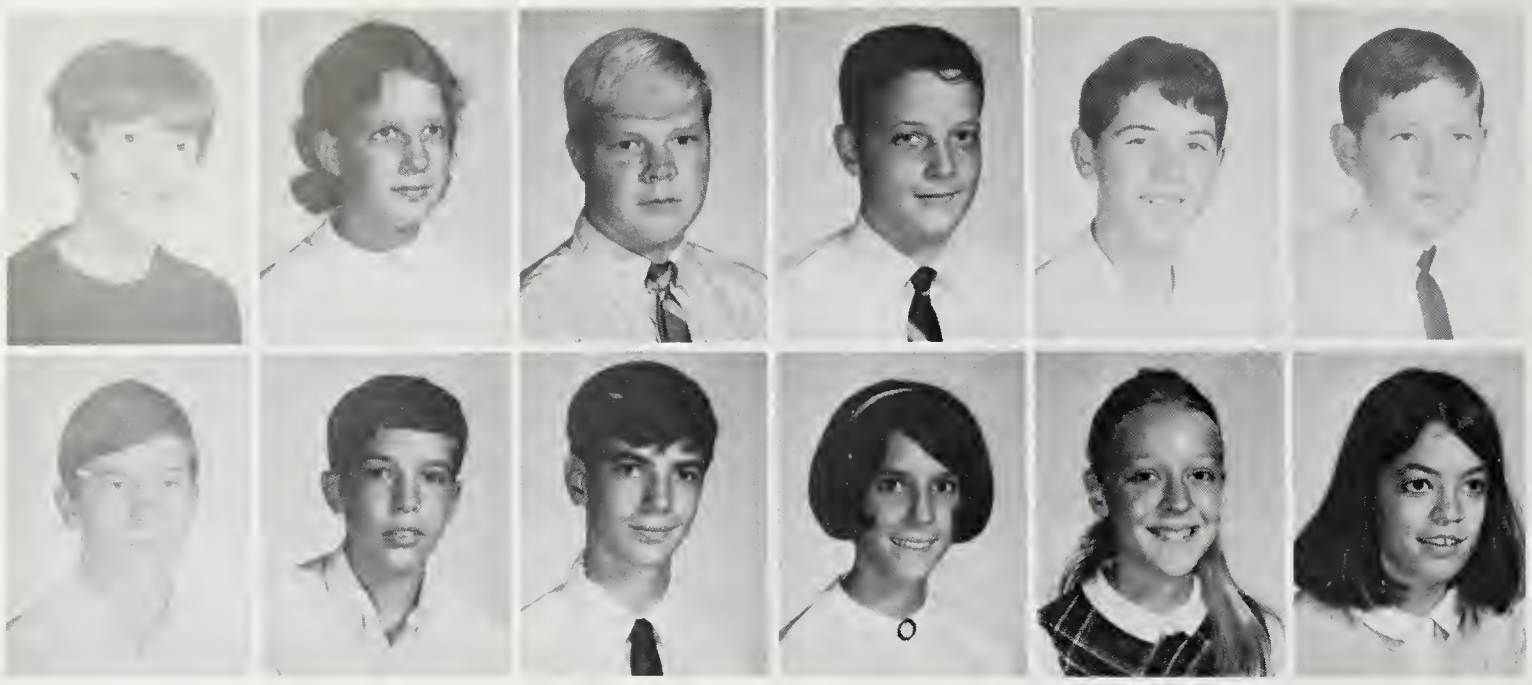

Jill Fitzgerald
Lucy Ford
Blane Foster
Denis Fotakis
Mike Foxwell
James Freeman

Dan Fridenstine
Rodney Fridley
Karl Fritzinger
Karol Fritzinger
Robin Funkhouser
Solita Garcia

Mickler Heads Class

Food for the mind.

A different way to look at things.

Gibert Gardner
Mark Garner
Kurt Gillner
Julie Gibson
Diane Good
Donald Gordon

Georgia Gorneva
Margaret Gorham
Wanda Gorham
Susan Gould
Susan Greenis
Jennifer Greer

Harmony

Sandra Gries
James Hackney

Terry Grove
Garry Hager

Mark Haas
Grant Hall

Robert Hall
Carol Hanson
Darlene Hardbower
Alice Hare
Barbara Harlow

Diane Harr
Debra Harte
Thurmond Harvey
Amy Haugh
Sheryl Hawes

Chris Hawkins
Janet Hawkins
Becky Heatwole
Charles Hendrickson
Wanda Herndon

Carl Holland
Frank Holland
Pamela Holup
Peter Hopping
John Horner

Rosemary Hosse
Audrey Howard
Rhonda Hudson
Adrienne Hughes
Wanda Hunt

Betty Huntington
Richard Huntington
Nahida Ibrahim
Janet Kaldenback
Susan Kalinowsky

Place First in

Diana Kanode

Ann Kersey

Alta Kilpatrick

Carol King

Kandy King

Another day . . .

Sue King
Guy Kniceley
Dan Labadie
Margaret Lane
Richard Kopel

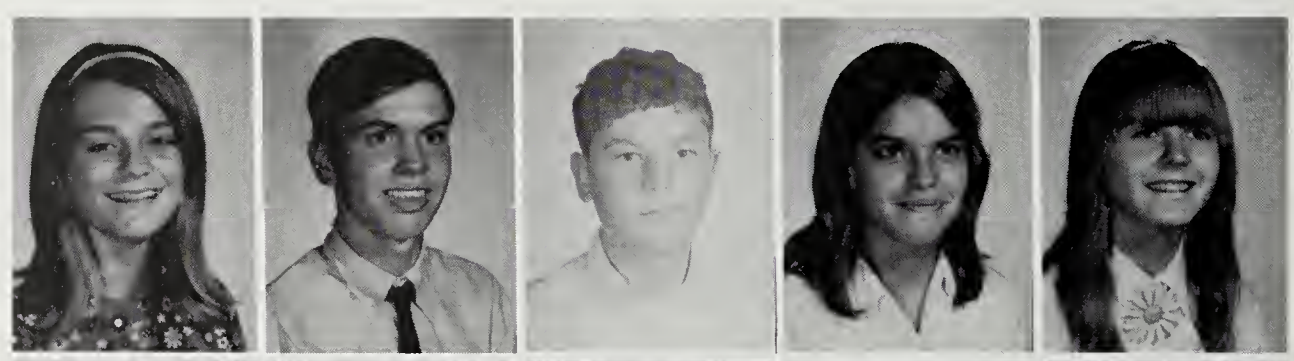

Lynn Kramer
Kerry Kramer
Mary Largess
Kathy Lerohl
Flora Lewis

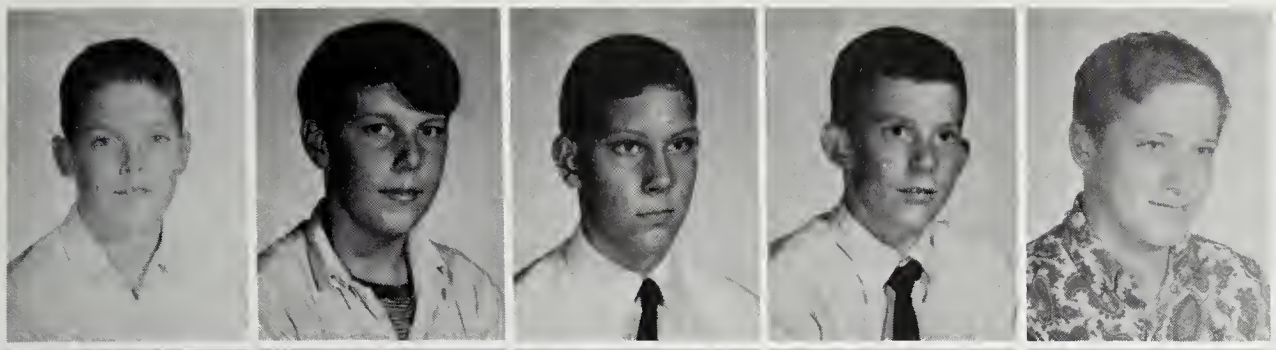

Patrick Lewis
Shirley Long
Robert Lord
James Lowe
Robert Maier

David Malcolm
Kevin Mallory
Susan Marino
Donald Martin
Donna Mason

Magazine Drive

. . . another mile.

Wade Mathias

Priscilla Mathews

John Maxwell

Marian Maxwell

Gwendolyn McCaffrey

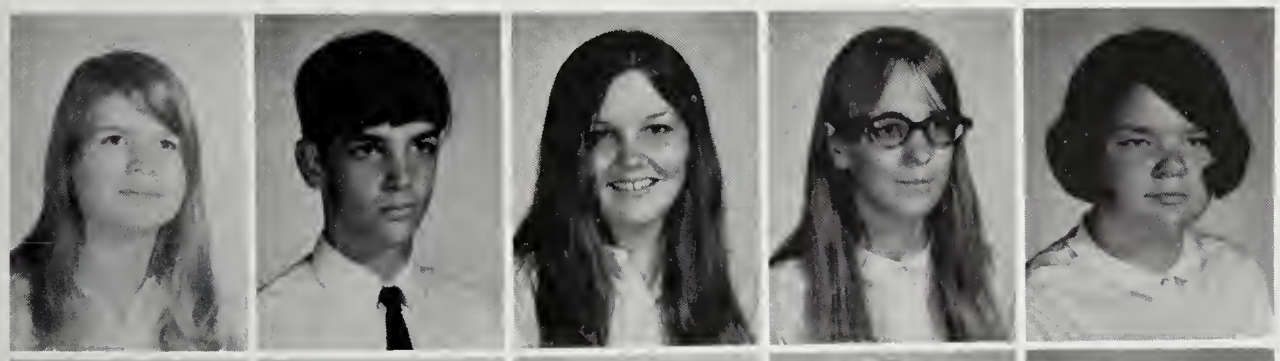

Pat McCall
Terence McCorkle
Toni McCorkle
Judy McLendon
Patty McMorrow

James McQuain
Davis McWhorter
Clint Meier
James Merritt
Tom Mickler

Jane Miller
Karen Miller
Rebecca Miller

Glenda
Milliman
Dennis Mitchell
Connie Mock

The long lunch hour.

Katharin Moody
Francis Moon
Edward Moore
Ruth Morris

Richard Moser
Shelby Mosier
Steve Mulligan
Mary Neese

Steve Nelson
Barbara Noble
Phyllis North
Larry Norton

The eternal excuse

Linda Newlin
Dana Onks
June Paire
Jay Padgett
George Parfitt
Christine Park

Debra Parsons
Donald Parton
Rose Patronna
Ellen Patterson
Alan Payne
Jean Pearson

Decorate Hall for Homecoming

Shall I take the banister?

Ernest Peixotto
Carla Pentecost
Anita Philips

Ashton Poplin
Holly Proctor
Riccardo
Puccio

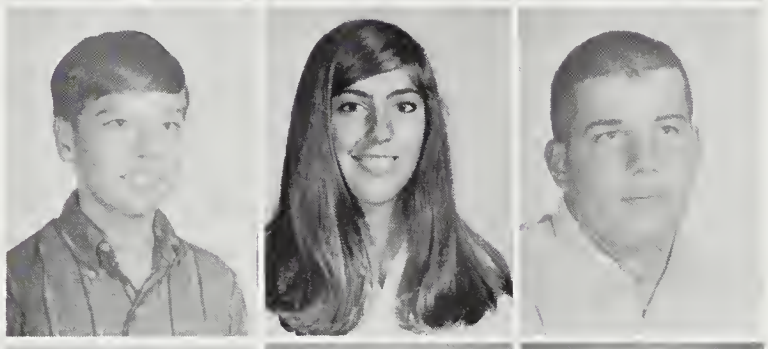

Francis
Puckhaber
Nancy Pugh
Catherin
Pugliese

Susan Pummel
David Quackenbush
John Quinn
Steve Ralston
Jennifer Raney
Barry Ratcliff

Shirley Ratcliffe
Susan Reddick
Gregory Reniker
Joy Renshaw
Deborah Ridgeway
Peggy Robinson

Carmelita Rodriguez
Walt Rogers
Patrona Rose
Sharon Roth
Cheryl Rucker

Patricia Rutherford
David Ryhanych
Rex Sanders
Brenda Seay
Robert Shelby

Bobby Sherman
Kathy Shifflett
Ken Shockey

Donna Shields
Kim Shifflett
Robert Shoemaker

Alvin Shifflett
Richard Shifflet
Mary Shumate

I'm supposed to believe this!

Linda Sibley
Connie Sims
Jeannette Sinclair
Brenda Slaustas
Linda Small
Barbara Smith

Gail Smith
Janet Smith
Mark Smith
William Smith
Anne Soroka
Louis Sovonick

Bruce Spaccarotella
Steve Spicer
Richard Staats
Pam Stachoviak
Richard Stack
Debbie Stephenson

Pamela Stephenson
Allen Stocks
Linda Street
Elizabeth Summerlin
Cynthia Swiatlowski
Laura Tangley

Catherine Tatum
Charlene Taylor
Gary Taylor
Larry Taylor
Theron Taylor
Trina Tessier

Class Cards Are Sold

"And then you know what she said . . ."

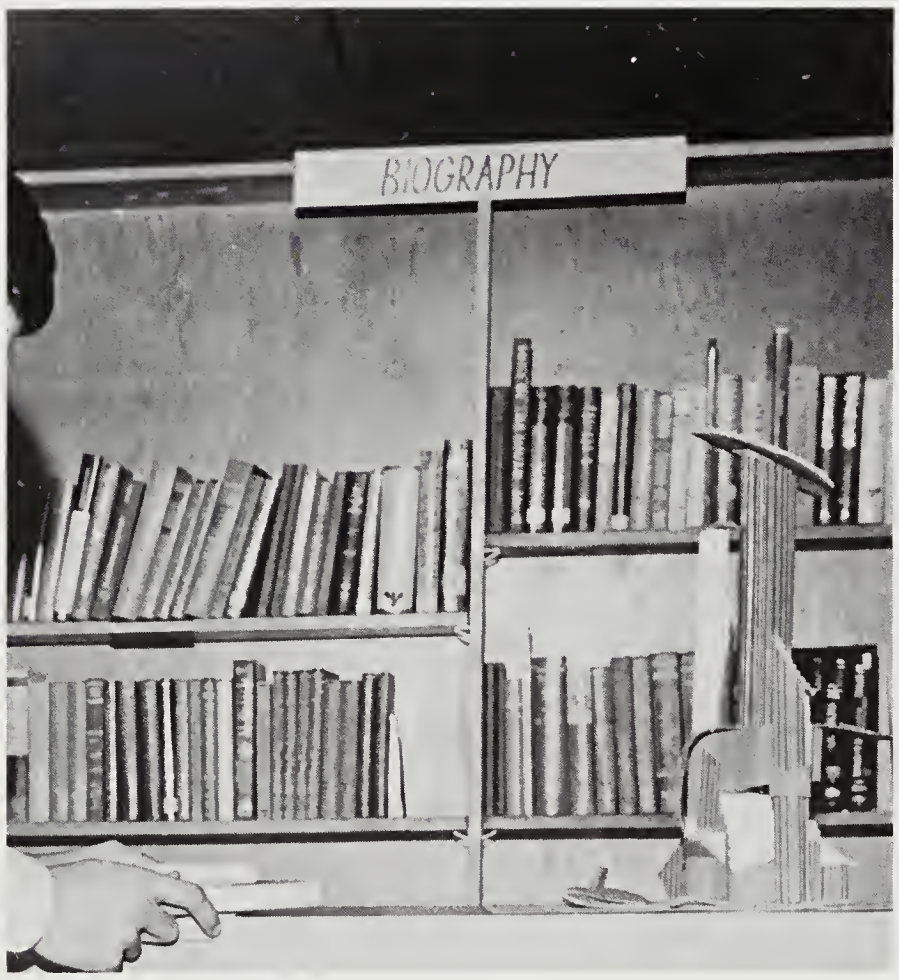

Knowledge

Jeannie Thomas
Pat Trenery
Lynn Utley

Charles Thompson
Linda Turbin
Donna Utz

James Thompson
David Turner
Marcia Van Note

Larry Thompson
Janice Turner
Joanne Walton

Martin Thompson
Donald Tuvell
Alice Ward

Page Thompson
Mark Tyler
Mary Watts

Barbara Thomson
Robert Tyree
Michael Wayshner

Bonnie Thorpe
Samuela Tyrrell
Paula Weatherford

Knowledge is the key that unlocks many doors.

Teresa Weaver
Patricia Weddel

Robert Wells
Robert West

Wanda Weeks
James Weldon

Ralph Westgate
Robert Wheeler

Robin White
Stephen White

Thomas Wighington
Lorna Williams

Derrick Wood
Stephen Winkler

The pepsodent smile.

Hold Annual Powderpuff Game

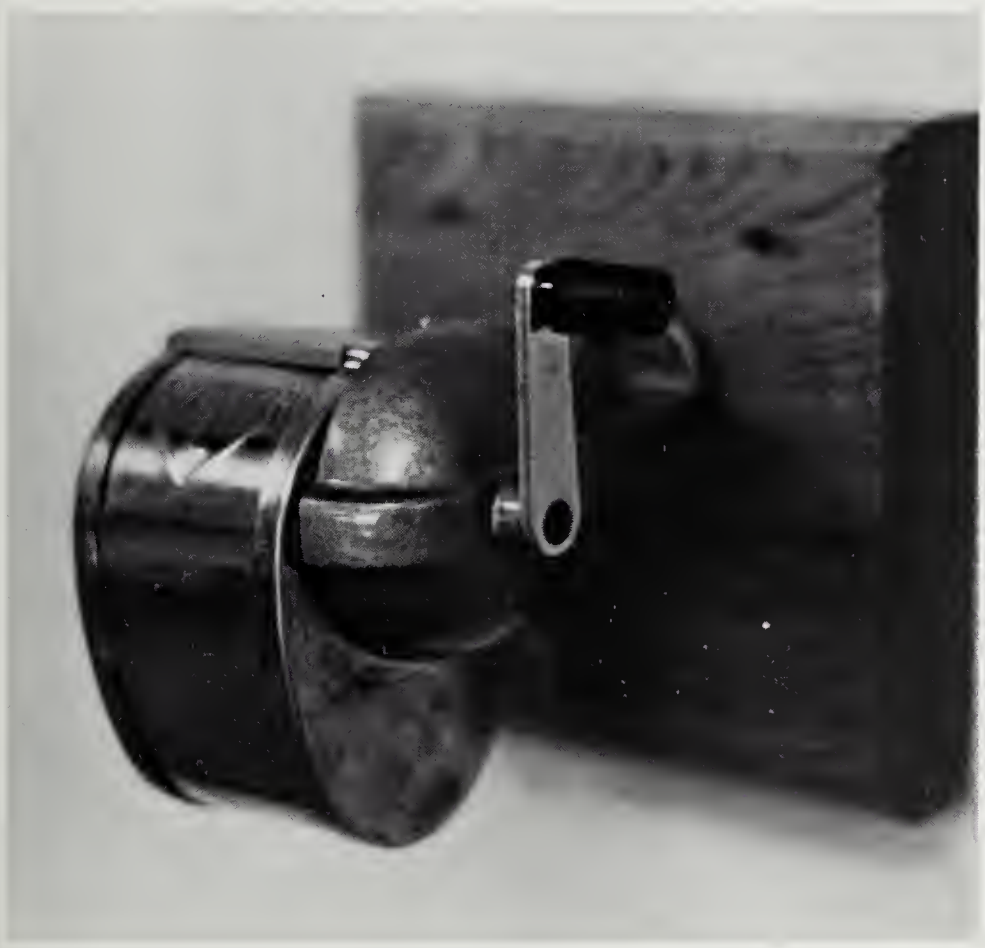

Yummy, yummy, yummy I've got lead in my tummy.

Thomas Winter
Audrey Wolf
Roger Wood

Nancy Wroase
Mary Wray
Nadine
Yoritomo

Donna
Yorimans
Raymond
Yowell
Patrice Zechman

Class Officers: Top to Bottom: Mike Peck, Treasurer; Patsy Haas, Vice-president; John Fowler, President; Sheila Donoghue, Secretary.

Sophomore Officers

Class Representatives: P. Jenkins, C. Heinbaugh, K. Wiegard, P. Haas, L. Bevis, P. Willis, R. Singh, D. Fiebelkorn, K. Boyle, N. Graham, A. Devries, K. Snyder.

Sophomores

Probably the busiest and fastest moving class in Edison High School last year was the Sophomores' Class of '71. President John Fowler collaberated with sponsors, Mrs. Gladys Sneed and Mr. James Burdette, to produce action and procure a name for this class as one of genuine spirit and enthusiasm.

Class Sponsers: Mr. Burdette and Mrs. Sneed.

The Members of the Class of '71 Are Proud to Go to Edison

Charles Allee
William Apple
Deanna Ball

Deborah Allen
Denise Atkeson
Bonnie Barnes

Brian Anderson
Bruce Aument
Patricia Barr

Libby Anderson
William Austin
Cathy Barrows

Susan Anderson
James Bailey
Terry Barton

William Andrews
Richard Baker
Charles Beach

Karen Angel
Mark Baldwin
Quentin Beatty

Amelia Beck
Glen Bernstein
Charles Blackman

Pama Belcher
Barbara Berry
Bonnie Blailock

Diane Benedett
Linda Bevis
Thomas Blake

Robert Blakely
Carol Brewer
Jack Campbell

John Blush
Brenda Brown
Karen Carpenter

Kathleen Blush
James Bumgarner
Michael Carter

Claudia Boles
Tanja Butler
Douglas Cash

Kathleen Boyle
William Burke
Mary Catalfamo

Doug Brabon
Valerie Burns
Carl Catlin

Karen Brant
Richard Byrd
Jay Chesley

Judy Childress
Carol Cole
Judy Copper

Glen Cole
Charles Corbin

Kathryn Clem
Gerald Collegeman
James Cox

Carol Cohee
Vincent Columbo
Joan Crabtree

Concentration.

Terry Craig
Charles Crouch
William Culton
Sylvia Dahlgren
Gary Dahlquist

Katherine Danford
Donna Daniel
Catherine Davidson
Kim Davies
John Davis

Sophomores Win Follies, Decorate Hall,

Sue Davis
Jamie Dickson
Karen Dodson

Christine Demeter
Donna Dillon
Michael Donaghy

Ann Devries
Edward Diario
Patricia Donald

Gesundheit!

Shelia Donoghue
Carla Doyle
Cathy Downing
Christie Drake
Wesley Drake

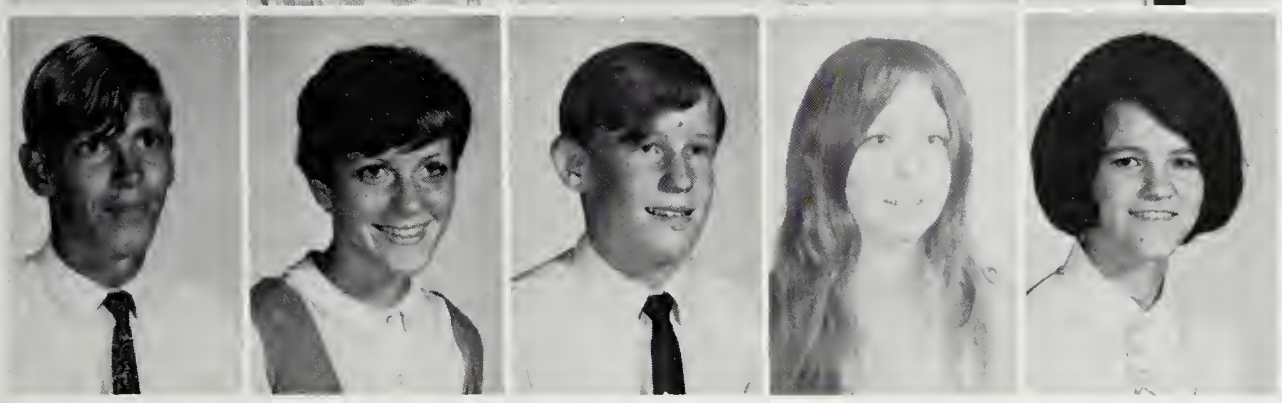

Roland Driest
Polly Drifmeyer
Francis Dugan
Catharyn Dwyer
Carol Day

Build Float

Ruth Eckhouse
Lisa Ellis
Laura Fail

Michael Eddy
Pat Enright
Ronald Faulkner

David Elkins
Theresa Eppolito
Patrick Feindt

Always smiling!

Millicent Fenwick
Roberta Ferm
Susan Fetterman
Diane Fisher

June Fisher
Lynwood Fitzgerald
Andrew Fleisher
John Fleisher

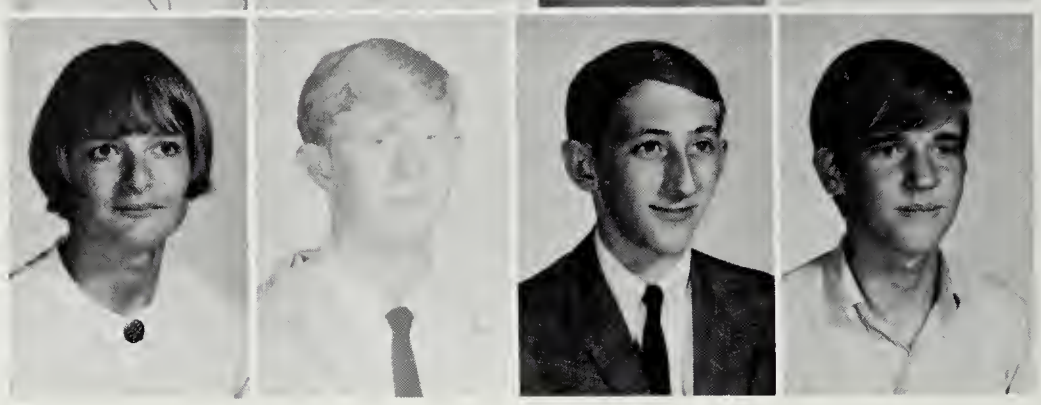

Sophomores Augment Treasury with Bakesales and Dances

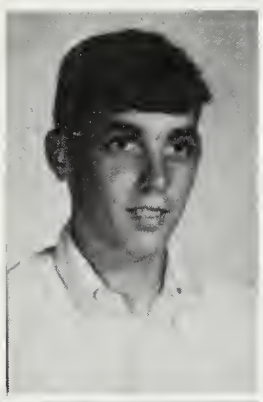

Raymond Flynn
David Fontes

Keith Fort
John Fowler

Janice Franke
Gail Gardner

Paul Garner
Bucky Gastrell

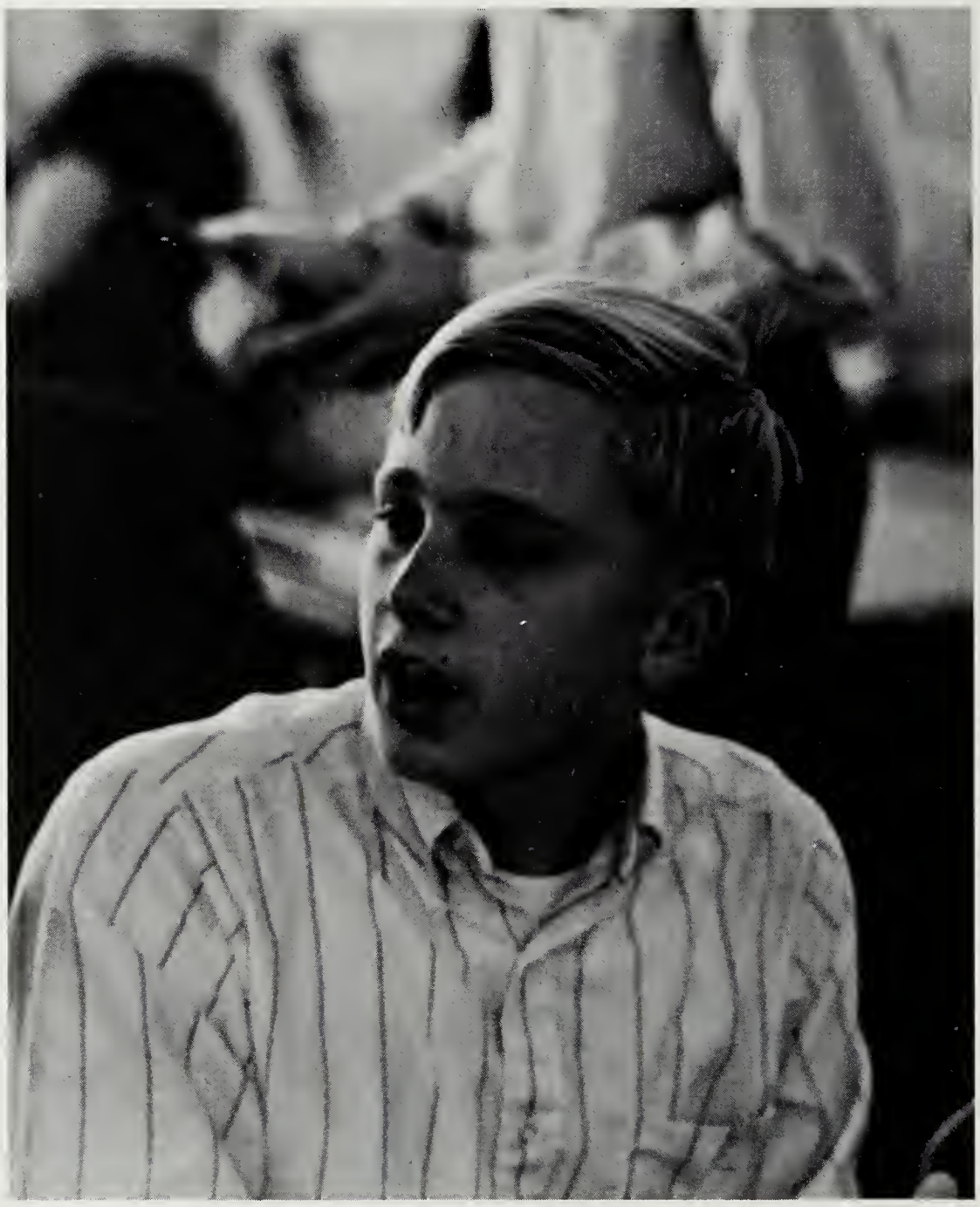

John in his roll of leadership.

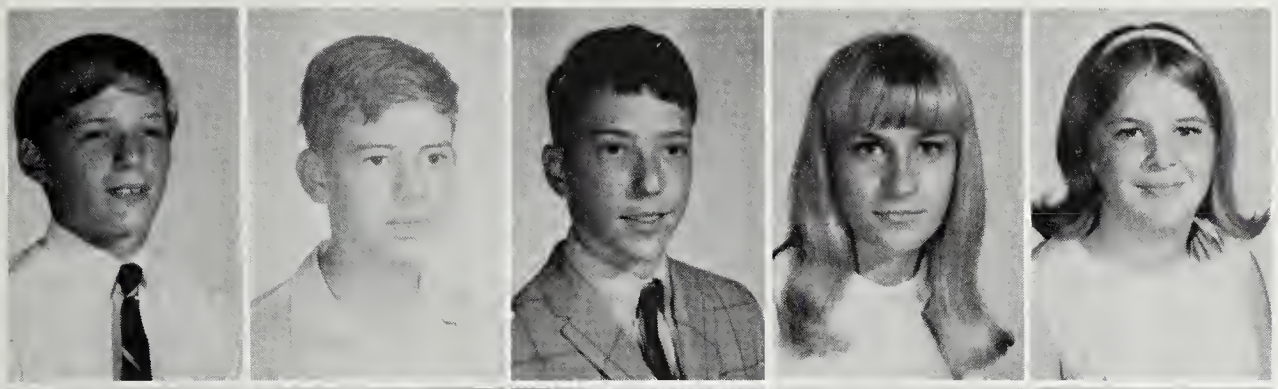

Phil Gessert
William Gibson
Ken Gilbert
Grace Giles
Sue Gillikin

Belinda Gordon
Peggy Grady
Nancy Graham
Barbara Grimsley
Patsy Haas

Girls will be girls!

Nancy Haber
Steve Hagedorn
Louanne Hamilton

Donald Hakenson
Claudia
Heinbaugh
Pamela Henson

John Hewitt
Ronald Higgins
Craig High
Jane Hilleary
Kenneth Hodges
David Houde

Annette Hoyt
Jeanette Hoyt
Brenda Hudson
Donald Huffman
Charles Hunt
Darryl Ingles

Archie Jacobs
Debbie Jarrell
David Jenkins
Pamela Jenkins
William Jennelle
Gene Johnson

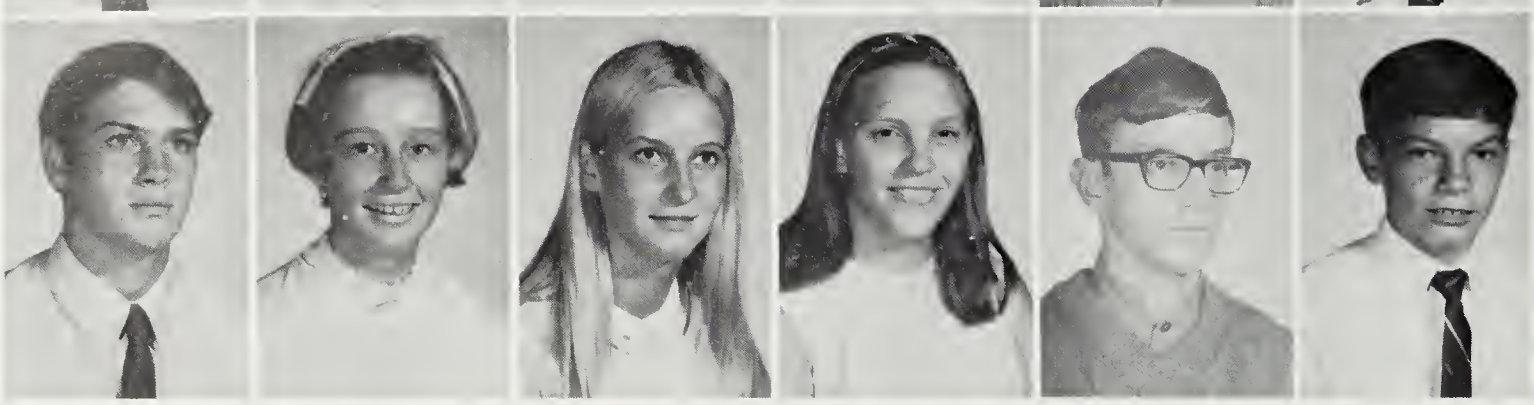

Ken Johnson
Paula Johnson
Missy Jones
Nancy Jones
Wayne Kahn
Larry Keating

. . . 99,100 . . .

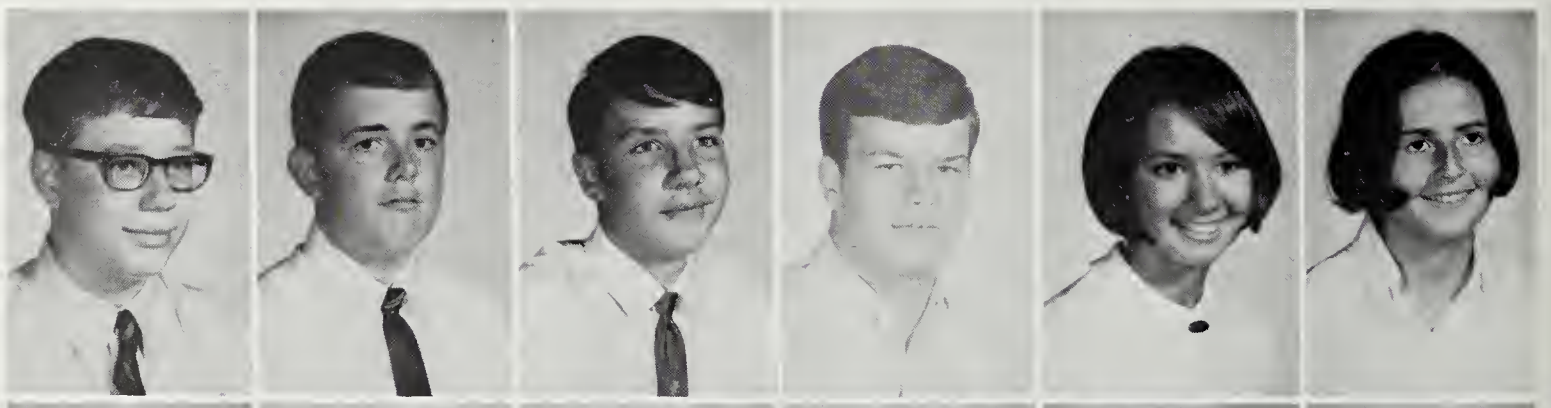

Dale Kelly
Gary Kelly
John Keltonic
Carl Kersey
Janis Kinzie
Kellew Kramer

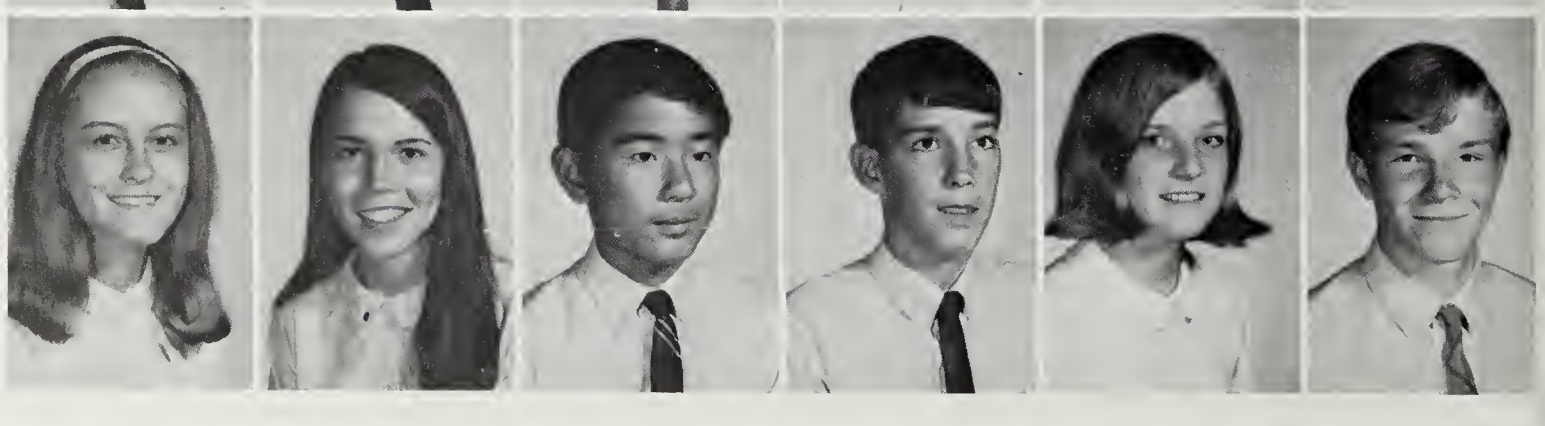

Lois Kraph
Brenda Kriegel
Calvin Kusaka
Daniel Kuykendall
Molly Larkin
Timothy Larkin

Roccie Lauria
David Lawful
Victor Lawrence
John Lebiszczak
Robert Lee
Lowell Lefler

Soph. Hold Soc-Hop in Early Nov.

‡!°/@*...

William Lehr
Jane Lerohl
Mike Lester
James Lewis
Robert Lewis
Allen Light

Abby Lillethun
Gerald Lindsay
John Lloyd
Pam Lloyd
Kathy Mahloy
David Maier

Margie Maly
Jose Marino
Gladys Martin
Bonnie Mason
David Mason
Vicki Masten

Buddy Maxwell
Susan Maxwell
Robert Maynard
Robert McBee
Douglas McBroom
Ken McClellan

Plan Secret Gift to School

Excedrin headache no. 135.

Elaine McGrath
Linda McMinimy

Sharon McKenzie
Dale McQuillen

Gary McKinney
David Meier

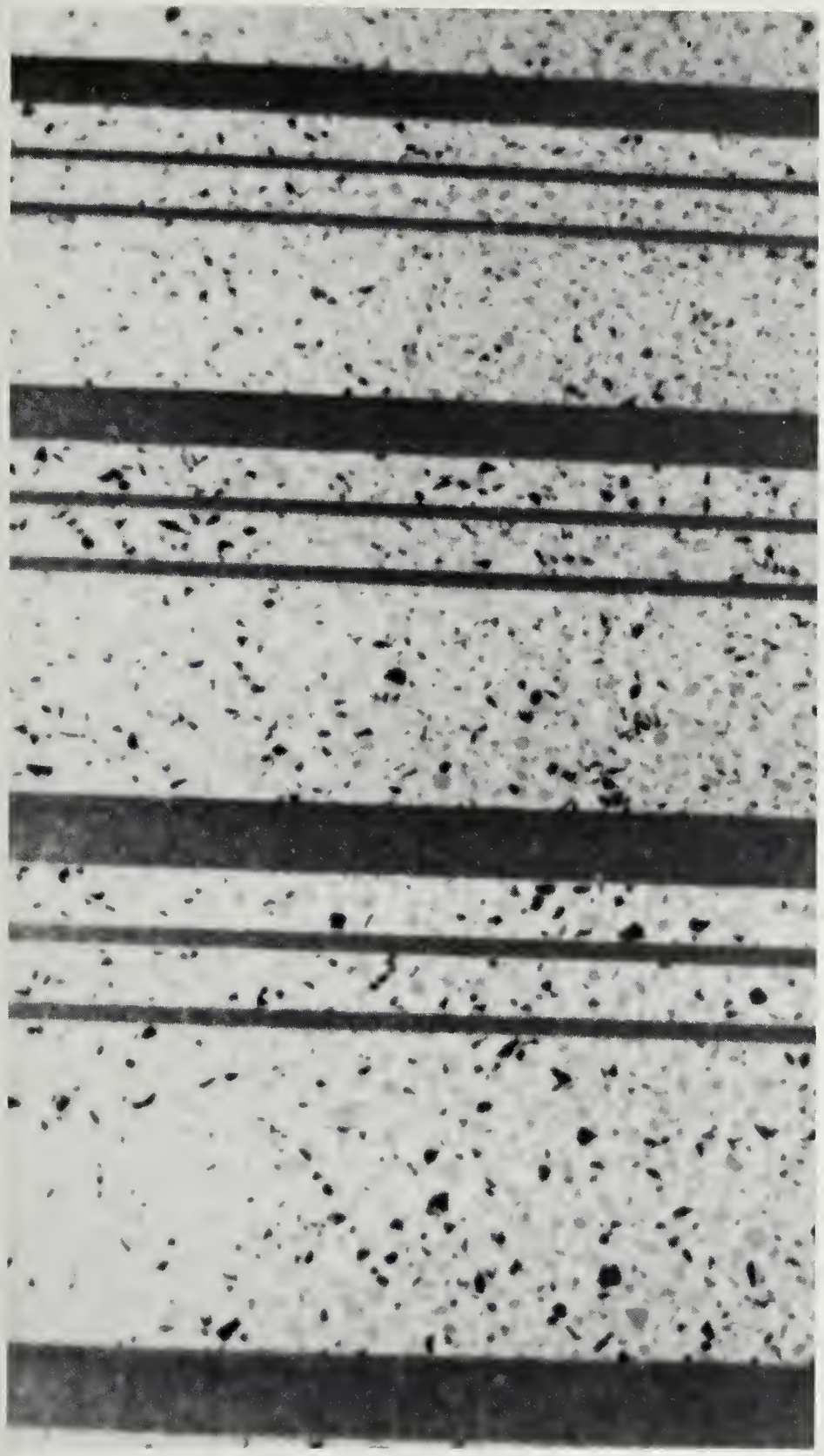

Steps to the future.

Linda Mickey
George Miller
Bill Miller

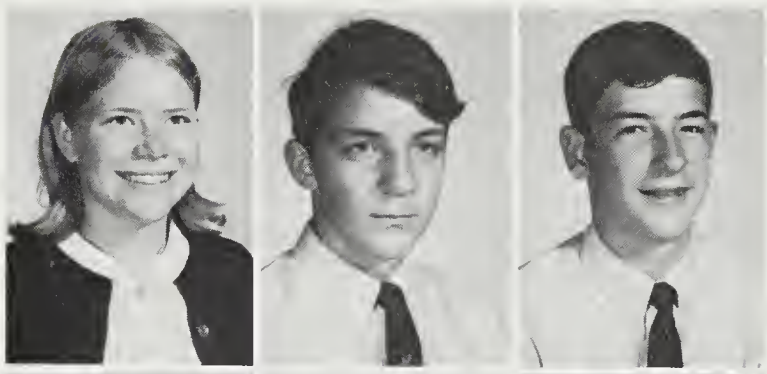

Donna Mock
Cheryl Moore
Gary Moses

Bernadette Morris
David Mullen
Ronald Mullens

Robert Mulner
Patty Murphy
Linda Nader

Arthur Nalls
Mike Neely
Lynn Neese
Bonnie Nelson
Michelle Nigro
James Noggle

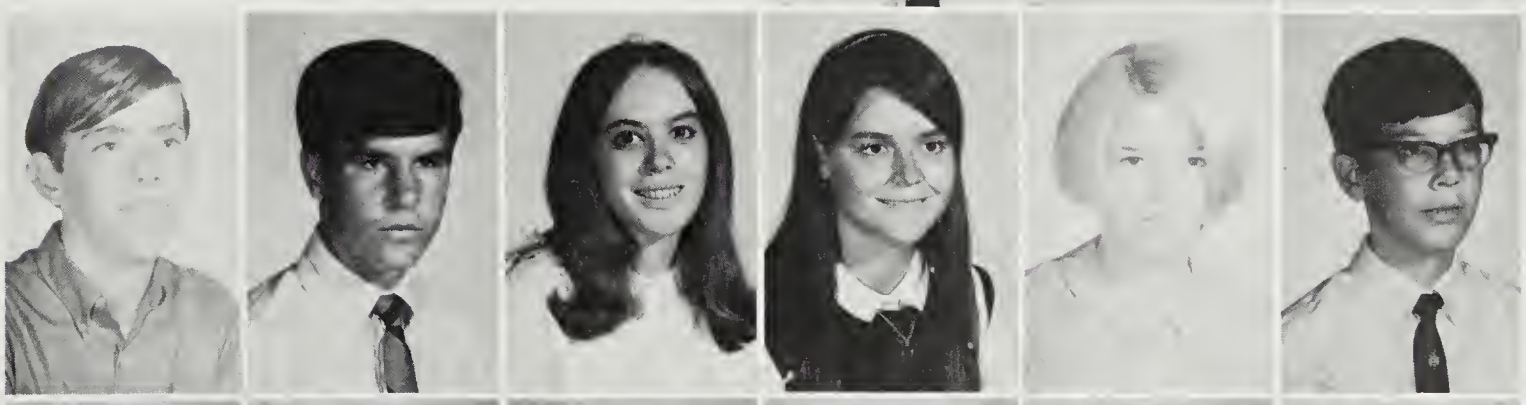

Greg Olsen
Della Onks
Mary Orange
Nathan Ouderkirk
Michael Ours
Kathy Ostergren

Your labors shall be rewarded.

Class Promises Future Leaders

Francis Pearson
Cynthia Phillips
Elaine Poulos

Michael Peck
Cortland Pohle
David Price

Shirley Perkins
Carl Poppe
Gary Proctor

William Petree
James Poppe
Matthew Prohaska

Steve Peyton
Bonnie Poston
Richard Purdy

Patricia Pfeiffer
Kenneth Potter
Linda Rao

Chris Reed
Robert Reed
Neal Rehberg
Donna Rembert

Nancy Reubush
Claudio Riba
Alan Riddle
Allen Rizor

Philip Rizzo
Michael Robanos
Linda Robertson
Dana Rohrer

Ask me if I care.

Denise Rorer
John Rowles
Mark Salziger

Kizzie Schleusing
Gail
Schmeckpeper
Lois Schulte

Diana Scott
Thomas Scott
Peggy Shaffer

John Shelton
Holly Smith

Ronald Simms
Becky Smith

Racheal Singh
Joy Smolins

David Sloan
Kendall Snyder

Expression.

Repeat after me.

Doug Stanfield
David Strader
Julia Taylor

David Steadman
Barbara Strait
Terry Crawford

Dawn Stone
Nancy Tabor
Melissa Thomas

Richard Stover
Craig Tasaka
Teressa Thompson

Wayne Thompson
David Thorp
Michele Turner
Davena Tutterrow
Michael Updegraff
David Usrey

Therese Valliere
Ralph Vetter
Mary Vozzola
Ruth Walters
Diane Wheelock
Linda White

Sophomores Unaffected by Student Loss to Hayfield

Kathleen Wickert
Rebecca Wickline
Kathy Wiegard
Thomas Wilke
Geneva Williamson

Philip Willis
Deborah Wilson
Deborah Wingate
Michael Winter
Margie Wolfe

Bruce Wood
David Wolz
Kathy Wright
Edward Yehle
Raymond Zwartjes

President, Ed Raettig.

Junior Class Sponsors, Mrs. McClurg and Mr. Sanford.

Juniors

The Class of 1970 entered into its Junior Year with the problem of replacing the Annual Jr.-Sr. Prom. With their sponsors, Mrs. McClurg and Mr. Sanford, and President, Ed Raettig, for guidance, they decided on a successful Ring Dance in April. Beating the over-confident Senior Class in the Annual Powderpuff Foot ball game highlighted the start of a wonderful school year. Class Cards on sale, dances, and bakesales boosted the class treasury to a soaring height.

With its great competitive spirit and interest from the class, representatives, and sponsors they have been able to have a successful year and hope of even a better one next year.

Officers

Junior Class Officers: Patti Lenwell, treasurer; Ron Kerstetter, vice-president; Debbie Bailey, secretary.

Class Representatives: T. Haas, S. Lewis, D. Bailey, P. Lenwell, D. Harvey, D. Mustone, M. Breuleux, K. Bergum, B. Shimchock, J. Tarlosky, M. Jackson, J. Gaudreault, J. Adams.

Leon Abernathy
Jeanne Allred
Michael Anderson
Mildred Austin

Judy Adams
Debby Asbell
Roxanne Ando
Sandi Avery

Dot Aduddell
Debbie Ash
Tommy Anderson
Horace Baldree

Barbara Aldrich
Carol Amos
Kathy Arnold
Michael Banigan

James Allen
Linda Amsden
Steve Aubrey
Mike Banks

Class Card Sale Starts off Junior Year

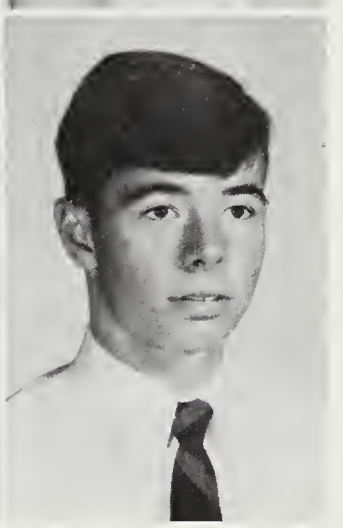

James Barber
Linda Beatty

Harry Barnes
Diane Belt

Lewis Barrett
Patti Benarick

Mike Barry
Penny Benavitz

Brenda Bass
Charles Bernhardt

Sue Baylis
Dennis Berry

Lunch.

Patty Bevis
Molly Bolinger

Alan Bibb
Brenda Bowers

James Billington
Judy Bowlin

Barbara Bland
Bill Boyce

Stuart Bogema
Evie Boyd

Madge Bolinger
Steve Bradley

Juniors Introduced to

Carol Brady
Dave Brinkman

Earnest Brady
Darlene Brown

Joe Brady
Dennis Brown

Janel Brawner
Peggy Brown

Micki Breuleux
Donald Brumback

Cortez Brewer
Garry Burns

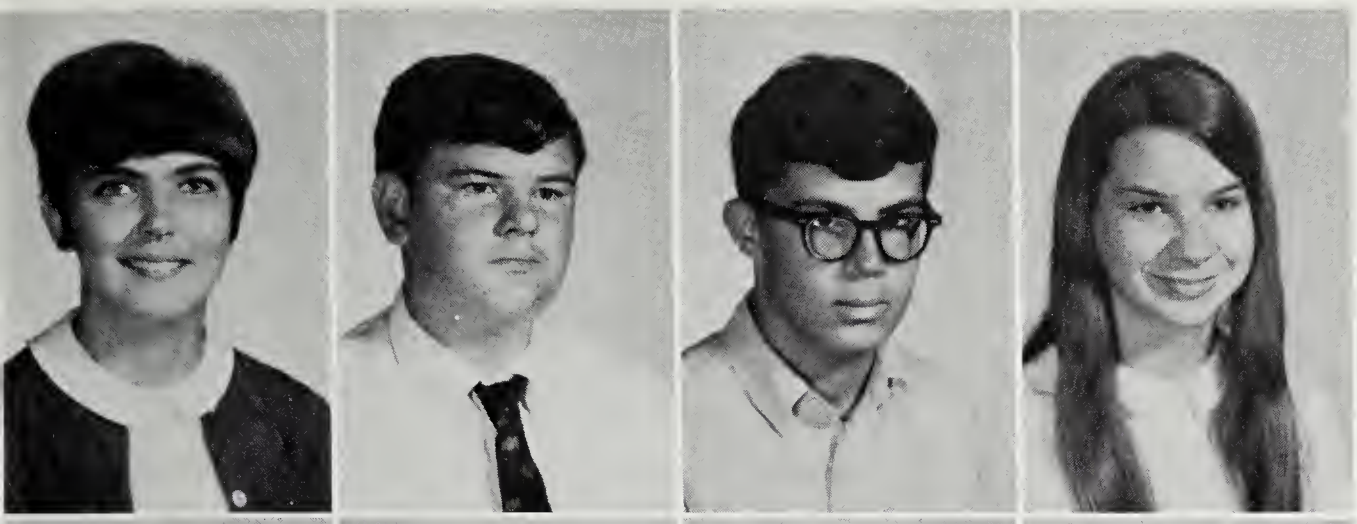

Doris Bushong
Dennis Butler
John Butler
Sarah Butler

Sue Carney
Gail Carter
Mark Catalfamo
Tommy Chambers

College Boards

Gary Chapin
Joy Charles

Ken Christensen
Lucinda Clemmer

"A friend is a present you give yourself."

—Robert Louis Steveson

Andy Cleveland
Robert Coleman
Daniel Conrad
Robert Conray
Carol Corbin

Mike Cowan
Greg Cox
Kathy Crocker
Ronald Cronan
Terry Crouse

Darien Cupka
Claudia Dains
Bonnie Dakin
Chris Davis
Ronald Davis

John Davis
Ken Dawson
Brad Day
Pete Dehaven
Earl Devers

Karen Devine
Debbie Devor
Mike Dewey
Kathy Dickerson
Ann Ditz

Juniors Hold

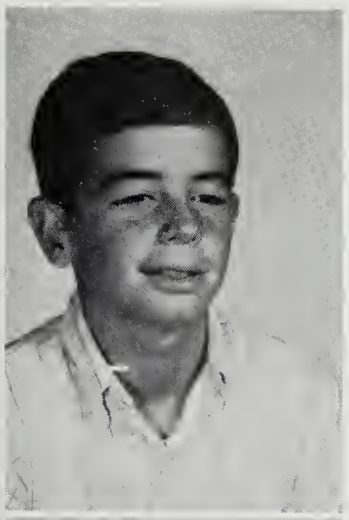

Cindy Dodson
Michael Dodson

Sadie Hawkins Dance

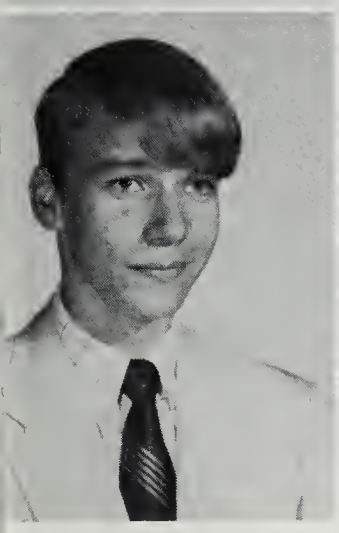
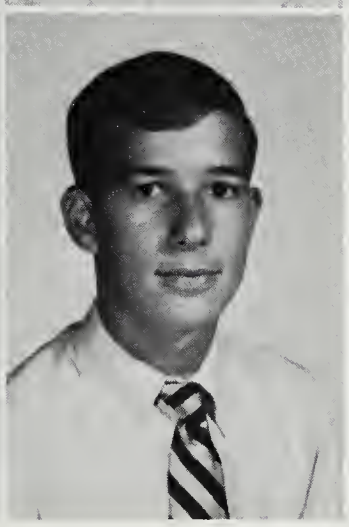

Rick Dodson
Ryland Dodge

in January

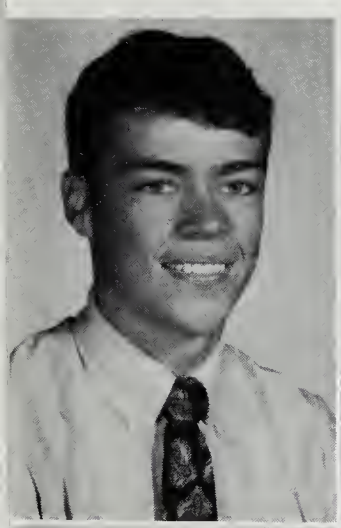
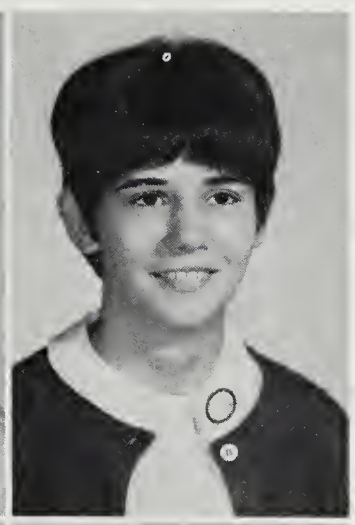

Richard Domingue
Karen Dotson

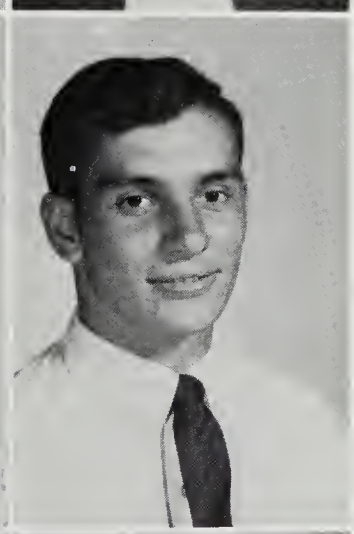

Cindy Douglas
Billy Downs

Sally Drifmeyer
Larry Drumm

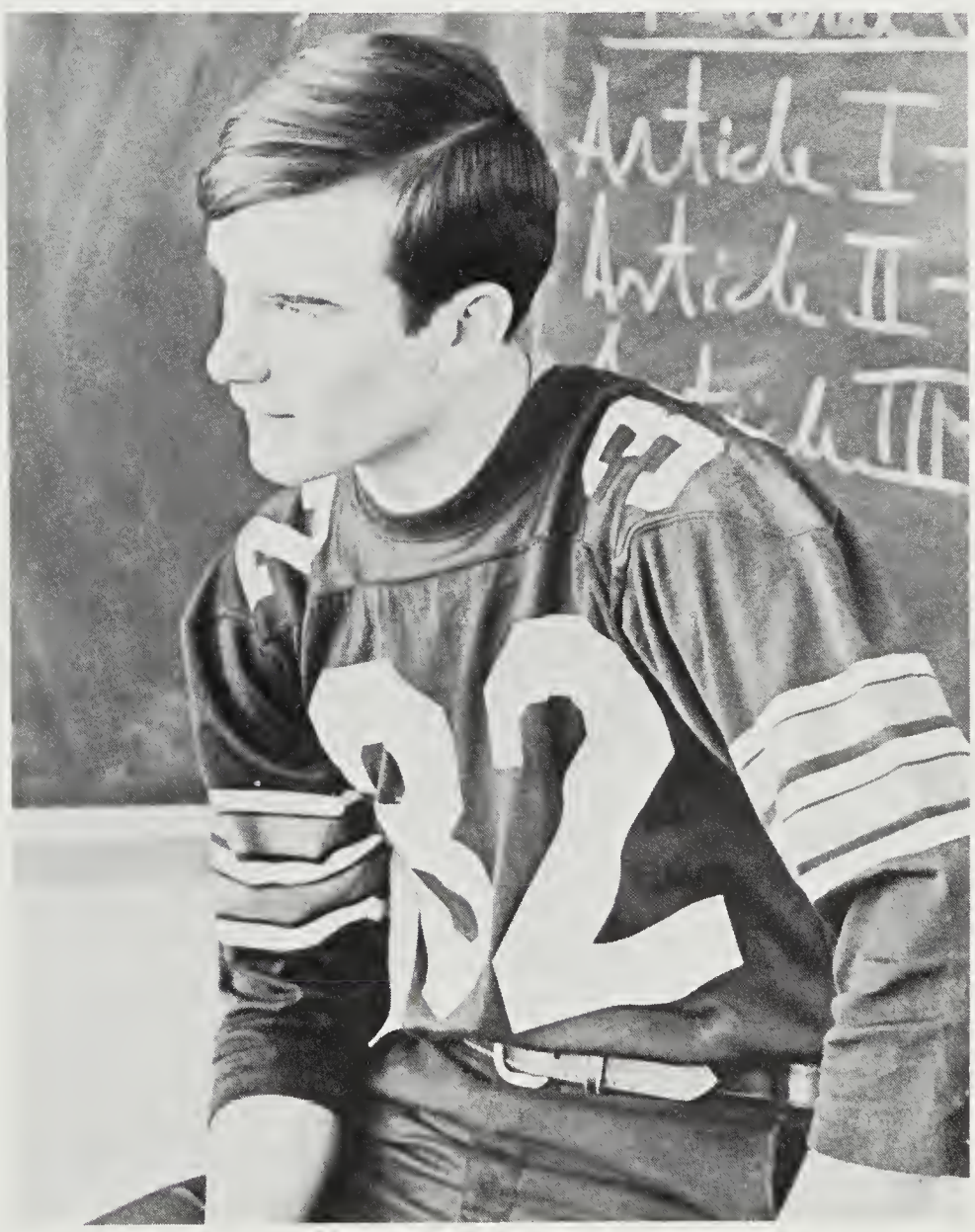

What am I doing in this course?

Becky Dudka
Diana Duvall
Chris Early
Martha Edson
Kathy Ehle

Courtenay Elder
Charles Eldridge
Beverly Elzey
Carol Embrey
Gary Embrey

". . . the great man is he who in the midst of the crowd, keeps with perfect sweetness the independence of solitude."

—Ralph Waldo Emerson

Joe Emrico
Larry Emswiler

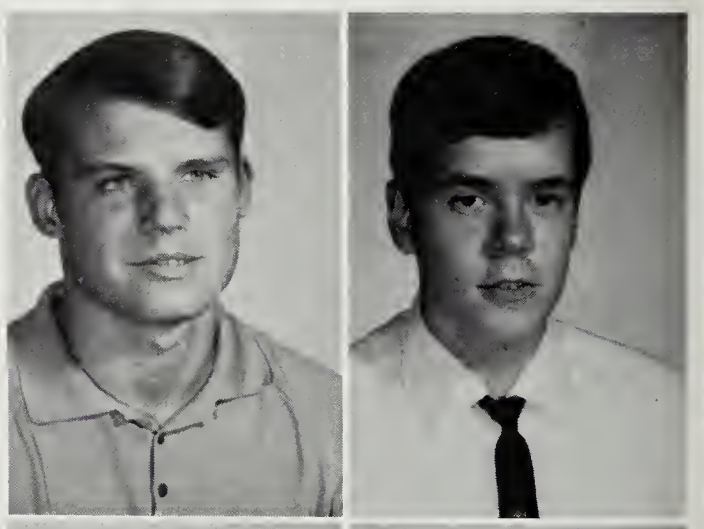

Beverly Ennis
Thomas Eppolito

Carol Epps
Charles Esping

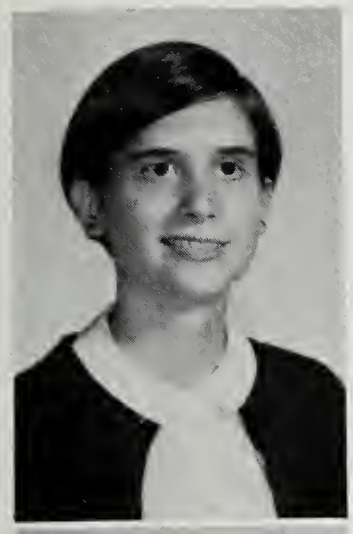

Becky Eubanks

Liz Eury

Powderpuff Upset:

Juniors Beat Seniors

Ricky Evans
James Eyman
Richard Fagan

Vickie Farley
Terry Fearson
Margie Feaser

Mike Featherstone
Julie Felsecker
Charles Fenimore

Charles Fisher
Thomas Fleck
Richard Forbes

Dave Fortney
Joan Foster
Debbie Foxwell

Anna Freeman
Linda Fridenstine
Vicki Fuller

2nd in Magazine Drive

Mary Galdo
Ralph Gardner
Sue Gardner
Lynn Gastrell
Judy Gaudreault

Elsie Gayle
Tony Giuffrida
Bob Goerder
Cathy Golden
Alison Grahn

Anne Gray
Cheryl Greene

Mary Grierson
Connie Grimm

Melissa Grimsley
Craig Groff

A sign of spring.

Larry Gurley
Ann Gustafson
Lynn Hass
Therese Hass
Pete Haber

Charles Hagstrom
William Hall
Candy Hammond
Steve Haney
Debbie Hansen

Some things are gained through happiness.

. . . . and others through knowledge.

Rings Ordered in November

Brenda Hardbower
Nancy Hardin
Becky Hare
Ben Harmon
Roger Harmon

Sue Harr
Dan Harris
Susie Harris
Mark Harrison
Nan Harvey

Diane Harvey
Marlene Hass
Larry Hawkins
Judy Haugh
Wayne Hawley

Kathy Haynes
Charlene Heddings
Richard Hedrick
Elaine Hensley
Mary Sue Herdon

Janet Hess
Janet Hicks
Darlene Hill
Kurt Hilscher
Debbie Hinson

Brian Hoag
Deloras Hoffman
Mike Hogan
James Holmes
Barbara Huddle

David Huff
Debbie Hughes
Bruce Hunt
Ida Ibrahim
Linda Iroff

Melinda Jackson
Jenny James
Marion James
Dennis Jewett

Joyce Jefferies
Joyce Johnson
Marsha Johnson
Catherine Jones

Stan Jones
Marla Juraschek
Ralph Justice
David Kaldenbach
Susan Karwedsky

Gary Katacinski
Sue Kauten
Dianne Kavros
Kevin Keefe
David Keefer

Susan Kees
Deborah Kelly
Mike Kelly
Ron Kerstetter
Walker Kidd

Walter King
Don Kirby
Andy Klarer
Gerald Klein
Darryl Koniarski

Terry Koniarski
Cheryl Labadie
Linda Lacasce
Thomas Lam
Lynn Lamb

16 Juniors Inducted Into National Honor Society

What a Day!

Sandy.

David Land
Carroll Lawhorne

Linda Lawhorn
Chip Leavitt

Juniors And Seniors Hold Annual Sweetheart Dance

Linda Leoras
Ellen Lewis
Stacy Lewis
Donovan Lines
Steve Link

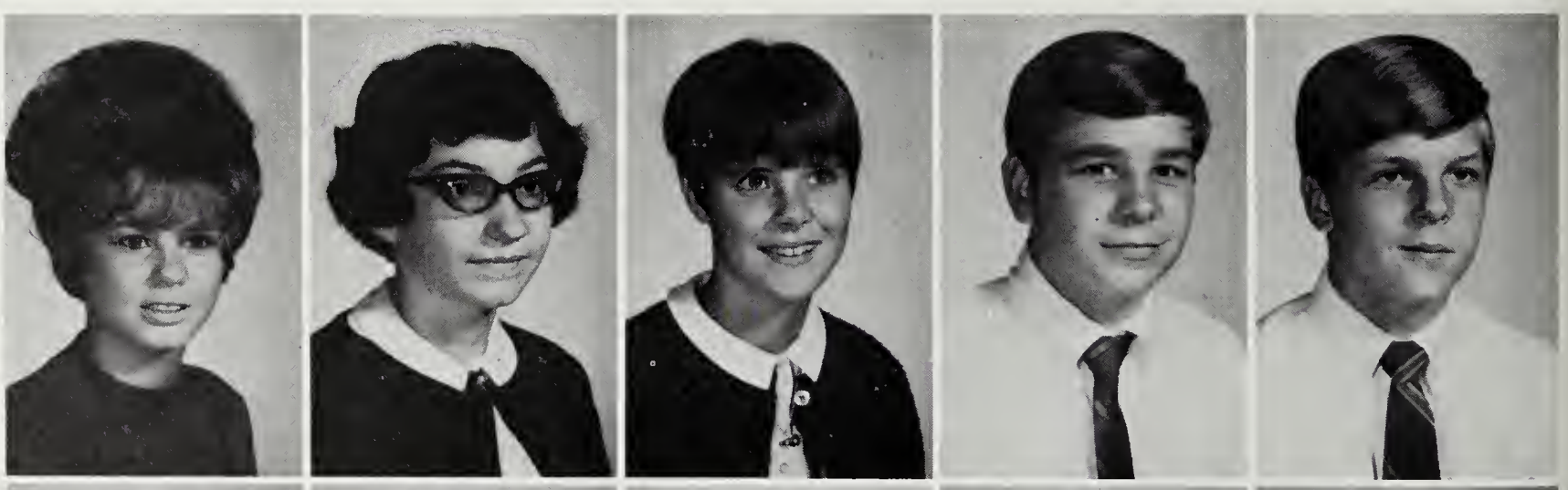

Laura Lippard
Debra Long
Mike Lovern
Daniel Ludwig
Steve Malicki

Frank Manci
Sue Mandel
Chris Marchand
Jess Martin
Bill Martin

Judy Martinez
John Mason
Sharon Matthews
Tim May
Chris McCaleb

Terry McCrady
Carol McGhee
Bill McGovern
Steve McGraw
Terry McKeown

Vivian McMahon
Linda McMorrow
Barbara Meade
Glenda Meade
Skip Messinger

Jim Metzler
June Middlecoff
John Milam
Mike Milligan
Jim Minor

Delores Moneymaker
Colin Morgan

Pat Monson
Andy Morris

Larry Moore
Steve Morris

Linda Moore
Denise Mulvey

Robert Moore
Becky Murphy

Billie Morgan
Steve Murray

April Ring Dance

Dave Mustone
Wanda Nicholson

Frank Nagel
Janice Noble

Connie Nash
David Noel

Jane Nay
John Noggle

Melanie Nichols
Norma Norton

Robin Nichols
Debbie Obusek

Sue Olmstead
Art Paper
Larry Parfitt
Dawn Parker

Debbie Parsons
Gail Paulovich
Mary Payne
Tammie Pearson

Hopeful Tradition For Edison

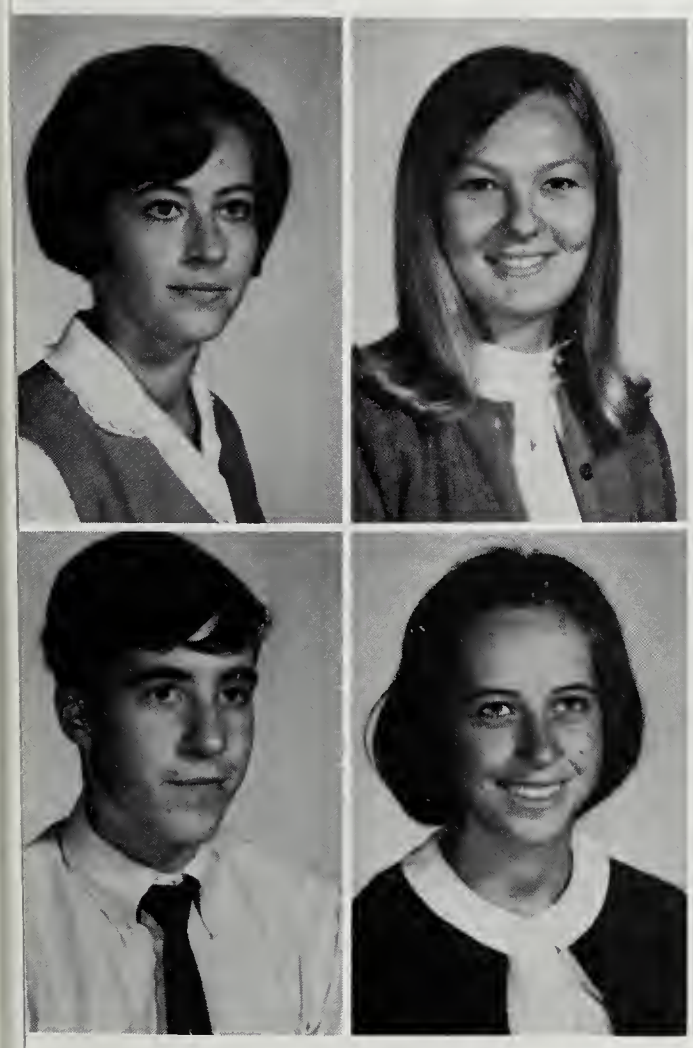

Vivian Peixotto
Karen Penick

Alan Perkins
Vicki Peter

Cheese!

Gary Petitt
Sue Phalen
Debbie Phillips
Richard Pistone
Mary Ann Pomfret

Don Post
Ray Price
Dee Prince
Diane Pusey
Dianne Quante

Far from the madding crowd.

John Quinn
Susi Radcliffe

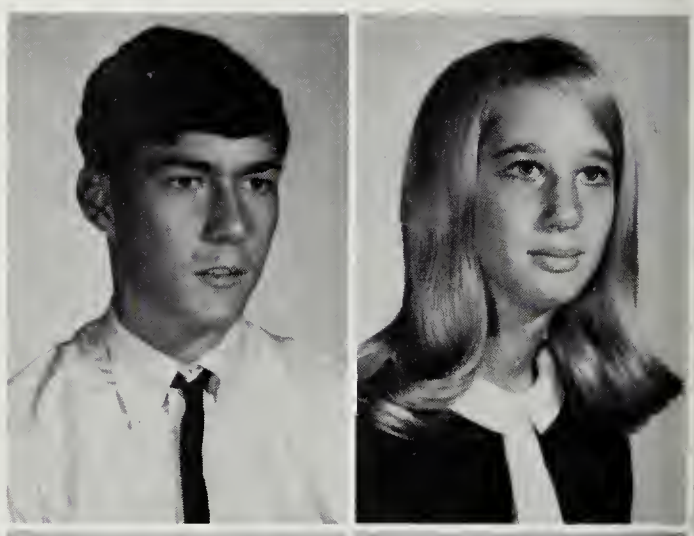

Ed Raettig
Althea Ramsey

Drema Ratcliff
Sue Redfield

Vickie Reeder

Sandra Reid

American Studies New Course Offered To Juniors

Allen Rhein
Susan Riccio
Peggy Riddle
Wilson Riley
Bob Ripley

Caroline Ritter
Glenn Roberts
Zondra Robinson
Ken Romero
Pat Row

Kendell Royston
Lynda Royston
Carol Rush
Sharon Rutherford
Lloyd Sage

Cecilia Sandors
Janice Scott
Beverly Shepherd
Sandi Siegwarth

Mary Savage
Sandee Sexton
Brenda Shimchock
Courtney Sigel

Mark Schaefermeyer
Tom Shank
Susan Shinn
David Sisson

Tamara Schwab
Ken Sheldon
Marc Shiro
Chet Skirven

Joleen Schweitzer
Dell Anne Shelton
Diane Shockey
Ann Smith

National Merit Exam Given In February

Connie Smith
Pat Snow

Dee Smith
Chris Snyder

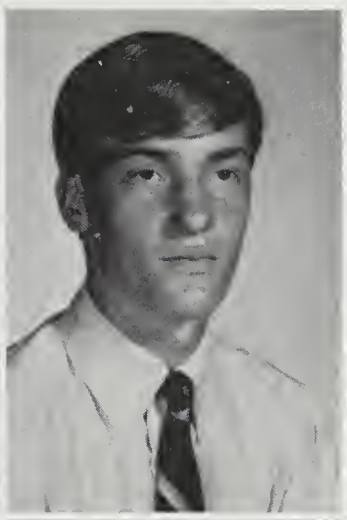

Morris Smith
Dave Souser

Nancy Smith
Brenda Sovonick

Steve Smith
Robert Spalding

Nancy Snell
Vicki Spears

This is your pilot speaking. We are now over Cuba.

Hey there!

Bob Spicer
Mary Springer
Mary Springer
Bill Stachoviak
Susan Starry

Donna Stemple
Cheryl Stephenson
Steve Nye
Ivan Stewart
Rebecca Stoller

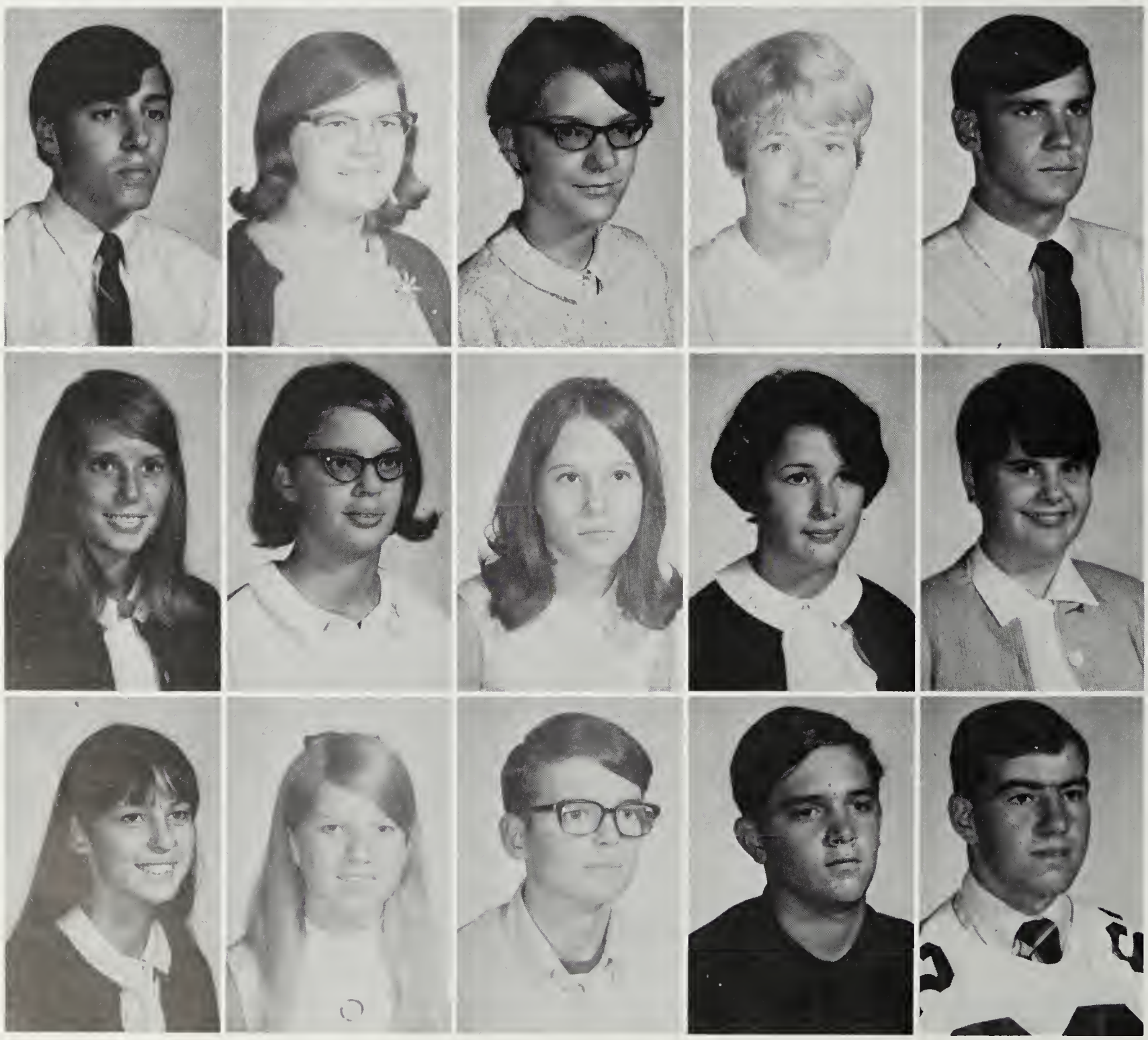

Steve Stone
Jewel Stroud
Meg Studer
Bonnie Sturgill
Donald Sturgill

Joyce Tarlosky
Clare Tausch
Marie Taylor
Susan Taylor
Deborah Tess

Sandiy Tharp
Cindy Thiebolt
Albert Thomas
Dan Thomas
Eddie Thomas

Juniors Begin Plans For College

Patricia Thome
Lou Thompson

Paul Thompson
Chris Tollman

Ron Tornese
Lisa Trani

Sue Triplett
Brenda Turner

Donna Tuthill
Sue Utley

Huckleberry Harris.

Next Step Seniors

Joan Valiante
Robert Veregge
Ellen Vermillion

James Vest
Kaye Vickers
Mike Wade

Linda Waggle
Chris Wallach

Debbie Walton
Linda Wade

Roger Watkins
Glenda Watson

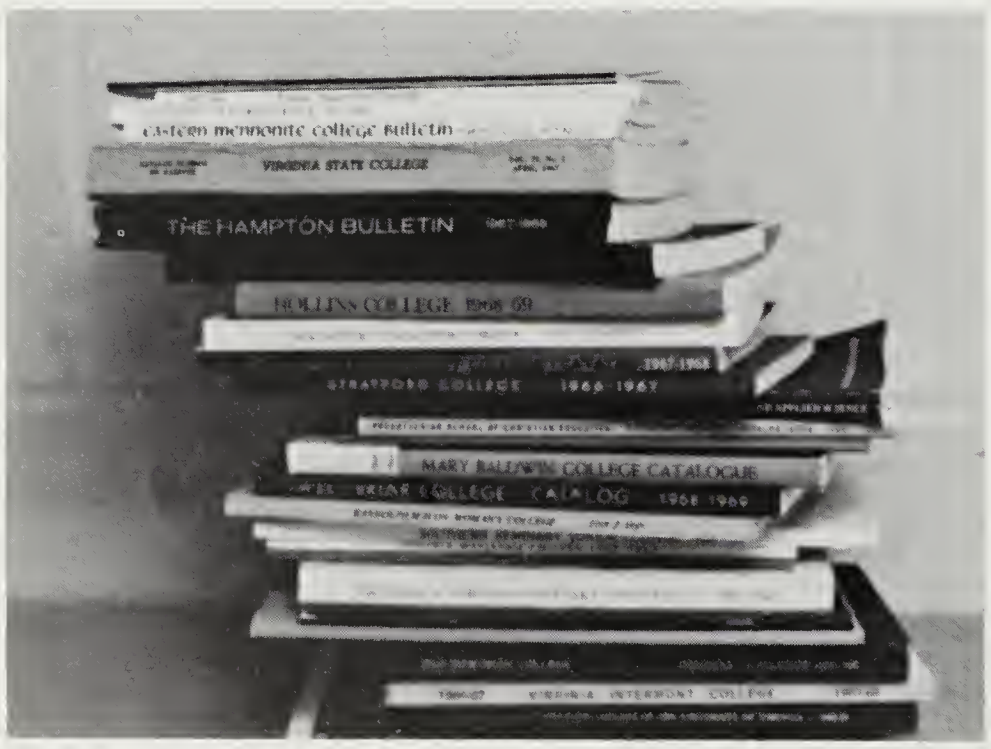

The year of decision.

Brenda Weatherford
Mary Webb
Bill Webster
Carol Wells
Iva West

Kathy West
Debbie Westgate
Howard Wheaton
Bill Whitaker
Michael White

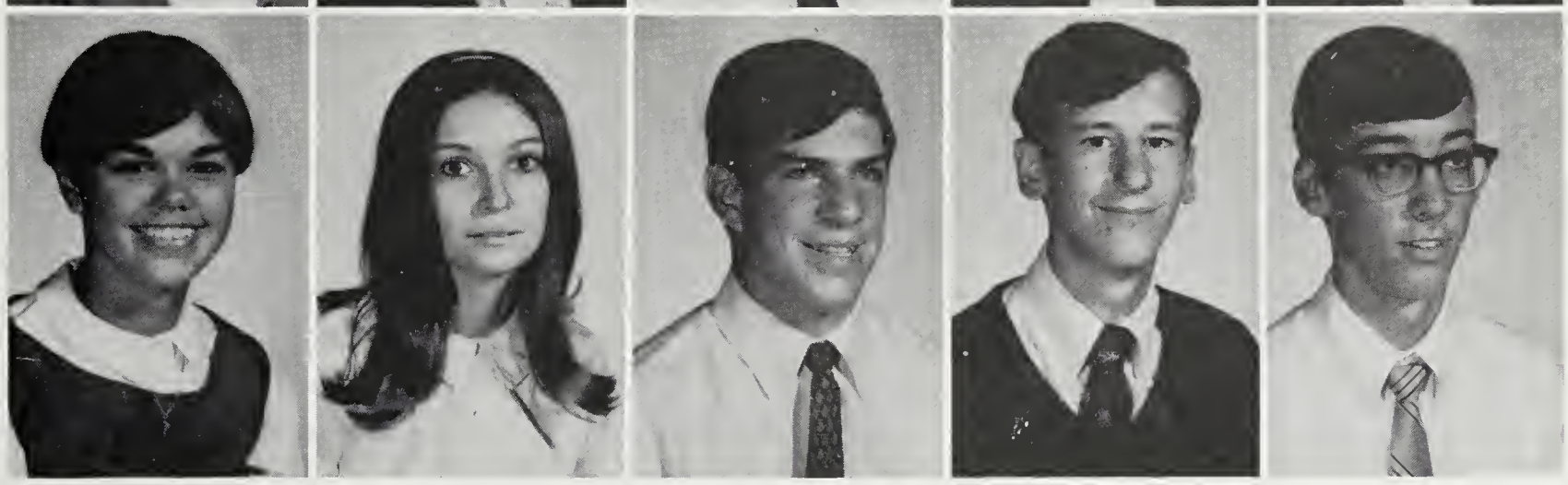

Eddie Wilder
Jim Wilson
Janet Wingo
Mike Woolfrey

Linda Woolls
Joel Wrenn
David Wright
Sharon Wright

Sandra Wynn
Joanne Young
Robert Young
Janeen Zechman
Ann Ziegler

Paul,

I really don't know you very well. But I feel that I have become to know you more in this last week then I have all year. I'll be glad when problems stop coming up. How can I think you! Don't ever forget old mano Buddy's class ha! ha! Have a blast this summer and I wish you and Connie the best of luck always. Have fun at the beach and don't get into too much trouble. Hope to see you this summer. The best of luck always.

you funny! (especially when your drunk)

Paul thank you

Love

Patti Lloyd "69"

SENIORS -the superman in this school family situation, who is again to assume the role of a peon.

Paul,

I love you with a passion, darling! We have a lot of years at Edison... I almost wish that it would never end... but = seniors don't get out, ya know!

Here you have forgot the best things we had to do in life. How could ya?? This is a disaster!! Ciao...

You're a mess, Paul, but you're a fantastic mess!!

I hope I get to see ya this summer, kiss the faculty, "sidekick" and keep smiling! Love, Jane Pulsen 1969 BEARS!

Vice President Shirley Pate

Secretary Jan Quackenbush

Seniors

The class of '69 has worked long and hard to achieve those goals set forth by themselves as a class, and to live up to the hopes and expectations of their teachers and counselors. The 1968 Senior Class has not only proven its efficiency and leadership qualities, but has set a high example of group unity and solitude.

Their contributions to Edison High School have been in every field of study at Edison. In sports, fine arts, and academic studies, this class will be remembered as one of initiative, strength, creativity and honor.

Treasurer Don Willis

Historian Carol O'Connor

President Brad Moses

Senior representatives: J. Keating, S. D'orazio, B. Keim, J. Blanton, B. T. Bishop, H. Clifton, H. Heath, A. Englehart, C. Quinn, C. Denton, D. Dickerson, A. Carlson, C. Tyler.

Even at a game, Sponsor Miss Hinkle looks fresh and calm.

Sponsor Mr. Gillis cavorts with Senior Powderpuff cheerleaders.

Diane L. Abernathy
Carolyn S. Able

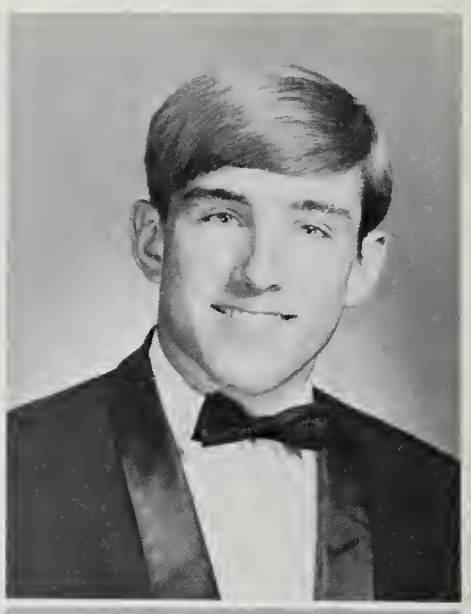

Allyson A. Ahrens
Marian S. Allman

Brad Moses Leads Class of '69

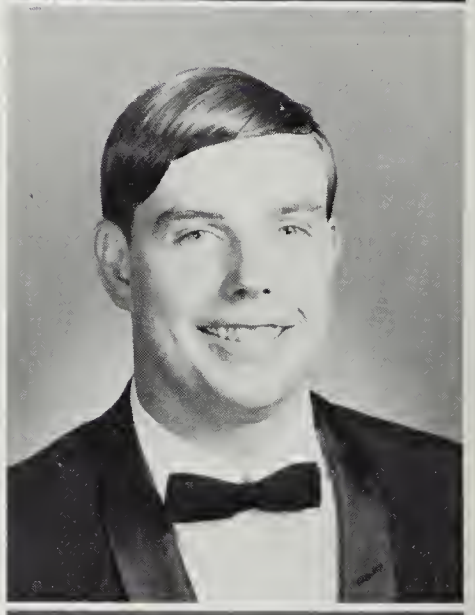

Debra A. Anderson
Mary E. Anderson

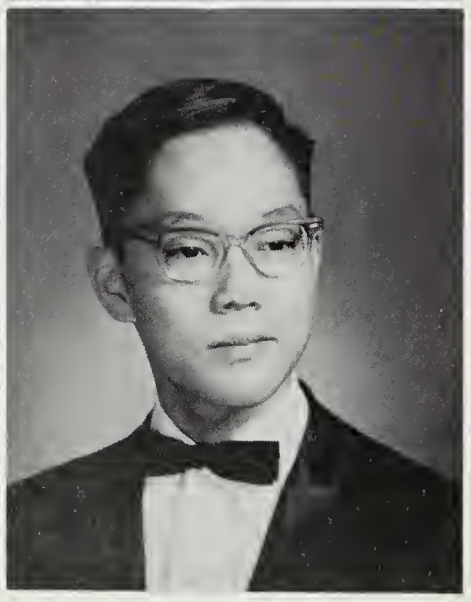

Ruth P. Anderton
Robert R. Ando

Christopher E. Anuswith
Dona E. Appel
Gary L. Armstrong
Margaret D. Arnold

Philip O. Austin
Mary J. Baker

Deborah L. Baker
George F. Ballard

Will the real Robert Ando please stand up?

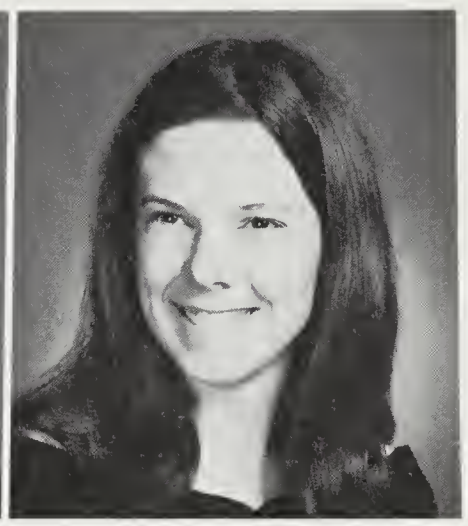

Andrea R. Barnes

Lois M. Barrett

Steven Barrett
Deborah Bateman
Gary E. Beatty

Barbara J. Basham
James A. Batten
George M. Beatty

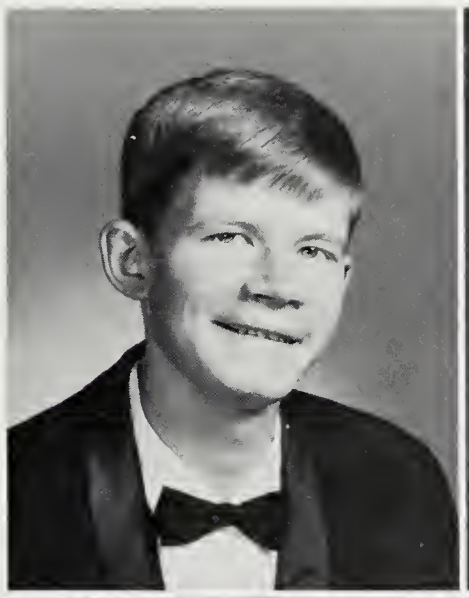

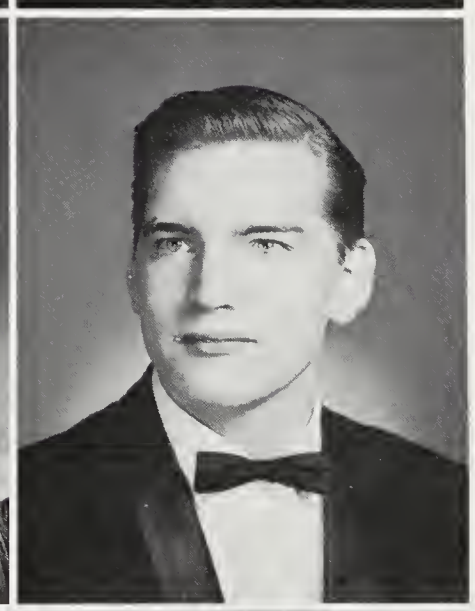

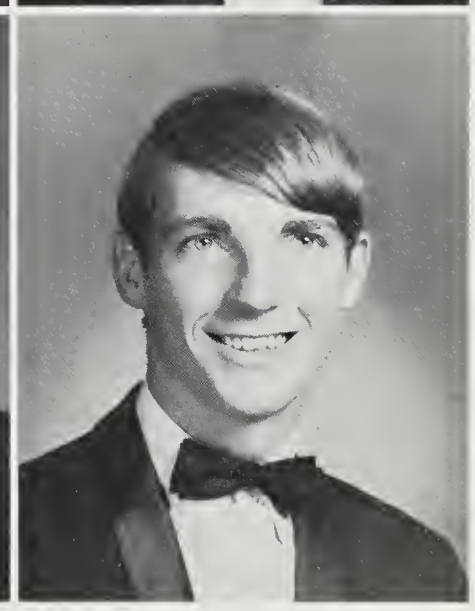

Jan and Larry support the only survivor from the Homecoming halls.

Dennis Beck

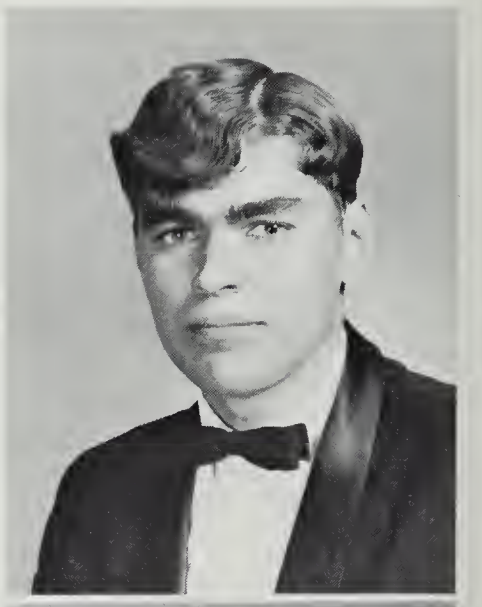

Gene M. Beck

Timothy S. Bernhardt

Seniors Place 1st in

Benjamin T. Bishop

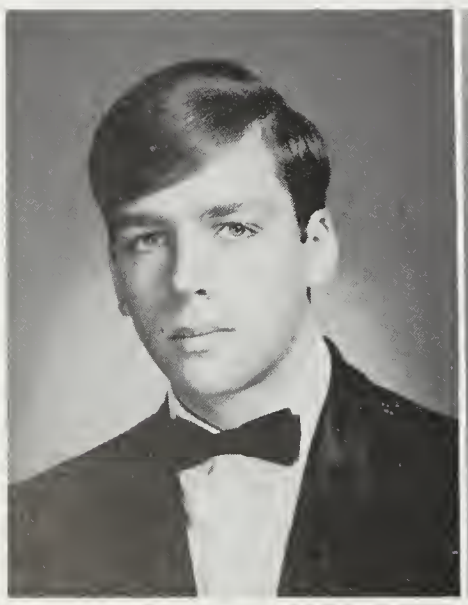

John S. Blanton

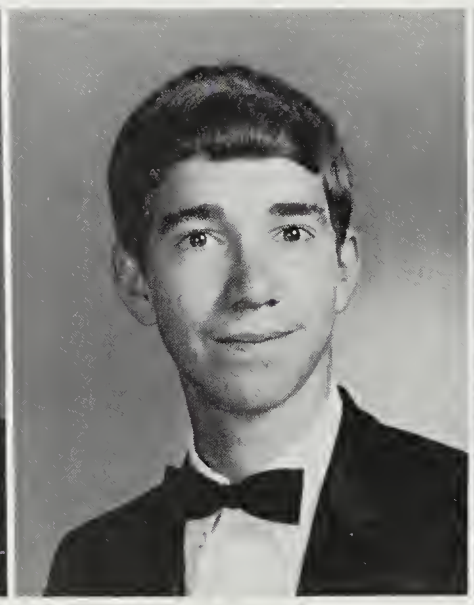

Janice K. Blight

Rodney E. Blough

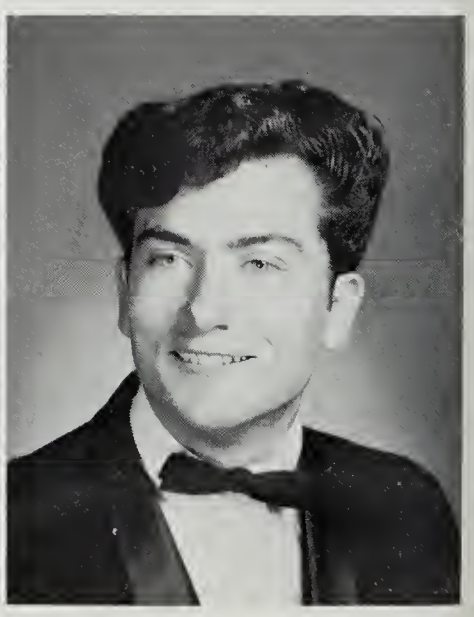

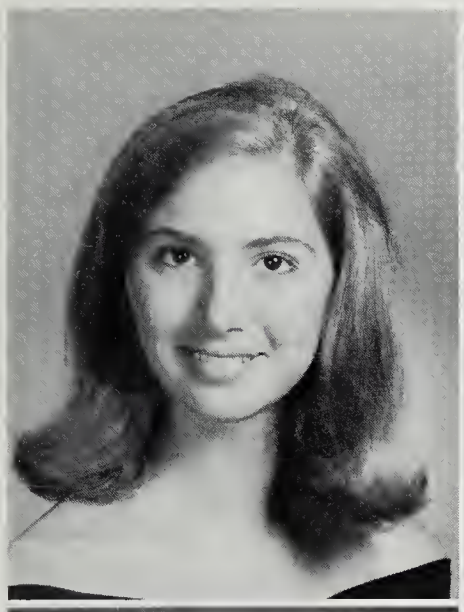

Lindsay K. Bodkin
Durrwood E. Booth
Sharon J. Booth

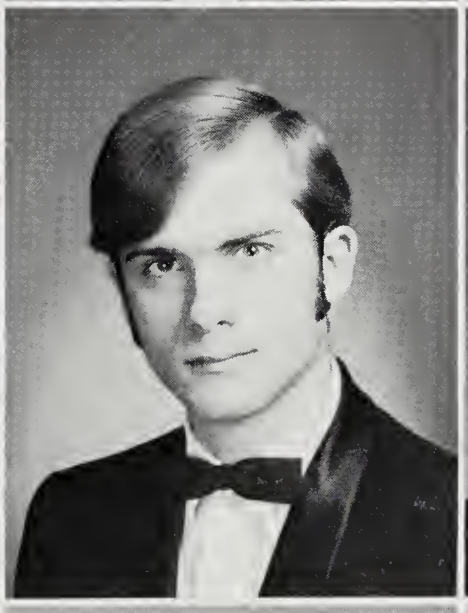

Mary C. Bosley
Don A. Bouchard
Peggy D. Boyle

Thomas N. Bray
Connie L. Braymer
Stephen Bregman

Homecoming Hall & Float

Linda P. Brenner

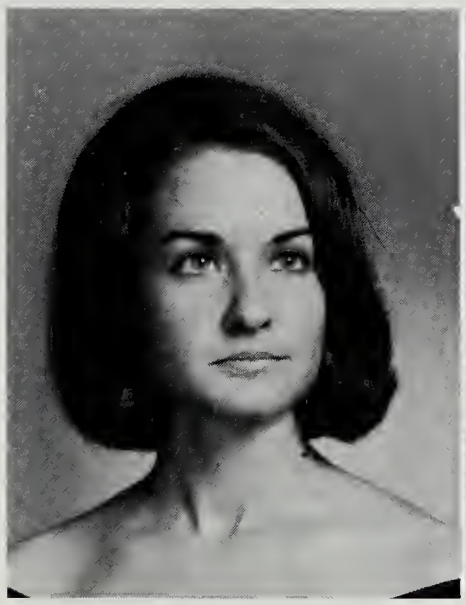

Jonathan P. Breuleux

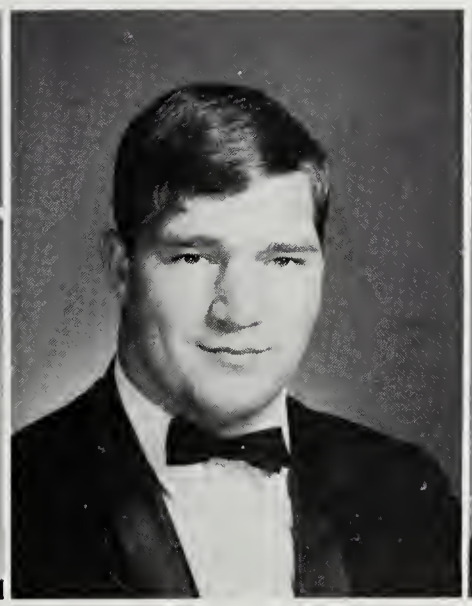

Douglas E. Brinckman

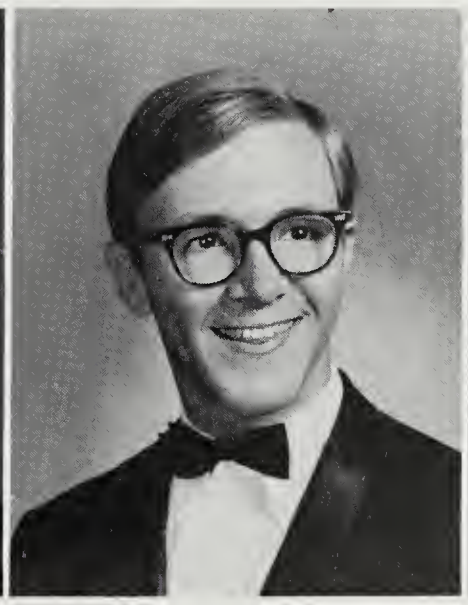

Sally J. Briscoe

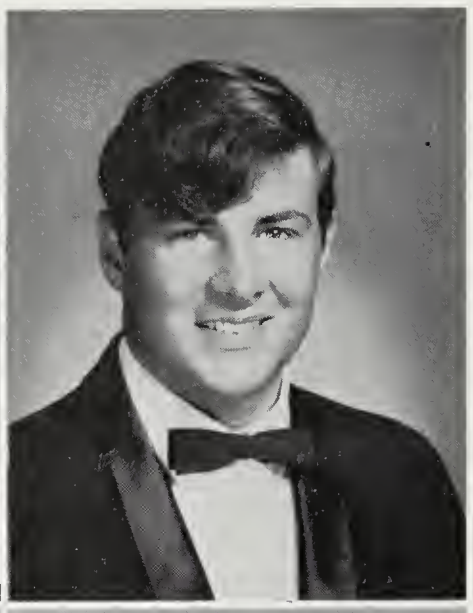

Donna S. Britt
Julie F. Burke
Sandra L. Campbell

Charles T. Brown
Mary F. Callaway
Alanna L. Carlson

John Carlson

Marie E. Carlson

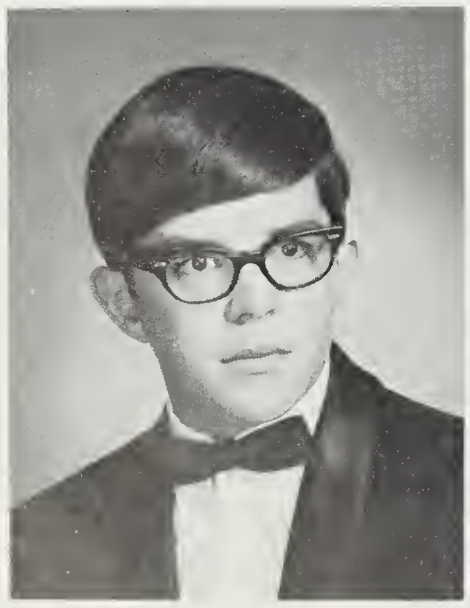

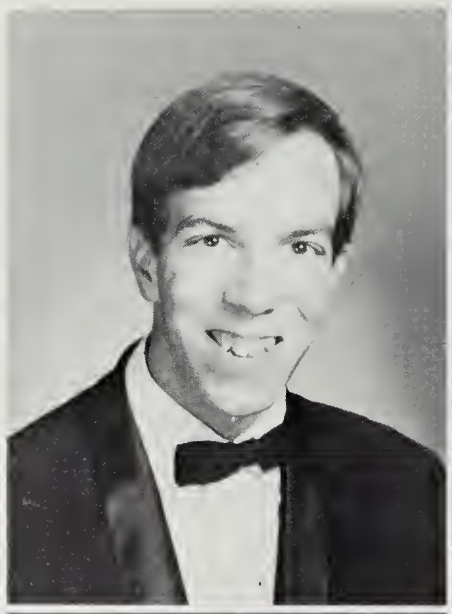
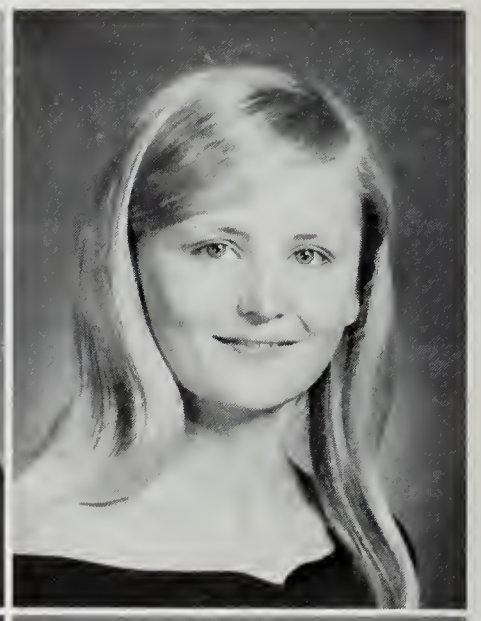

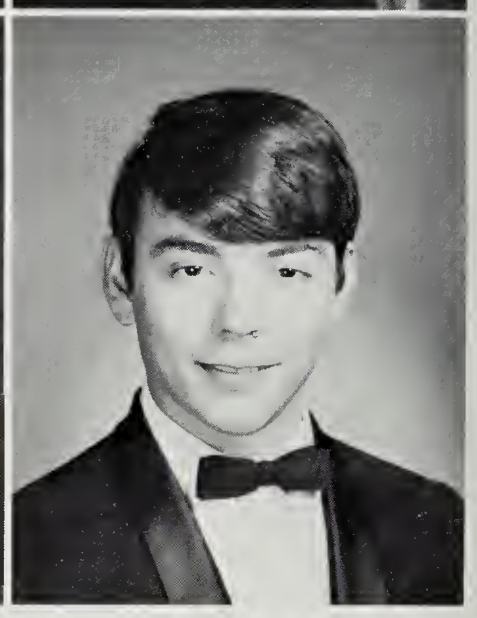

Kenneth R. Bullock
Jeanne M. Campbell

Sherry E. Bullock
Larry W. Campbell

'At 'sa nice.

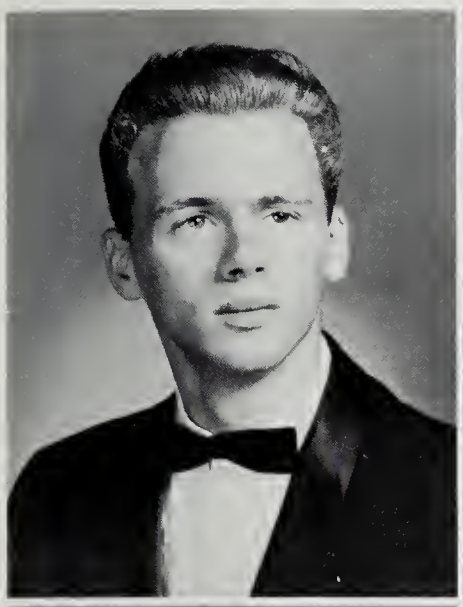

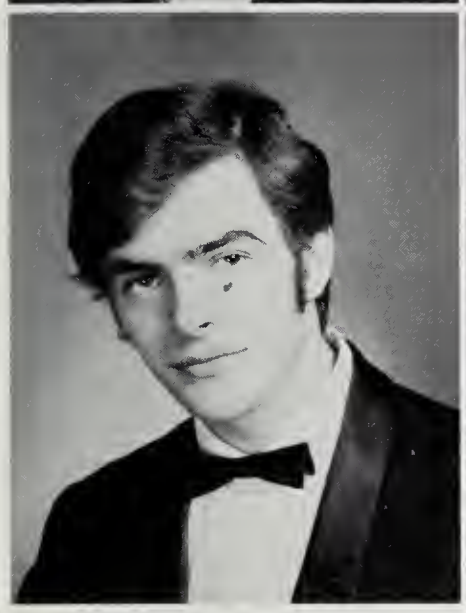
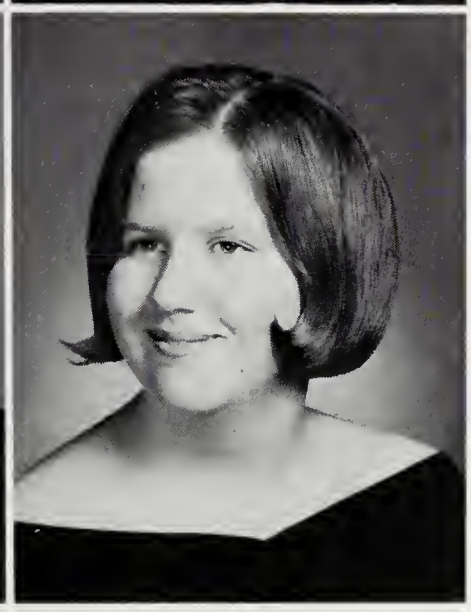

Dennis J. Carter
Michael D. Caudle

Judith L. Carter
Barbara S. Clary

Scott R. Cassada
Sylvia Clark

Tomorrow's Hope

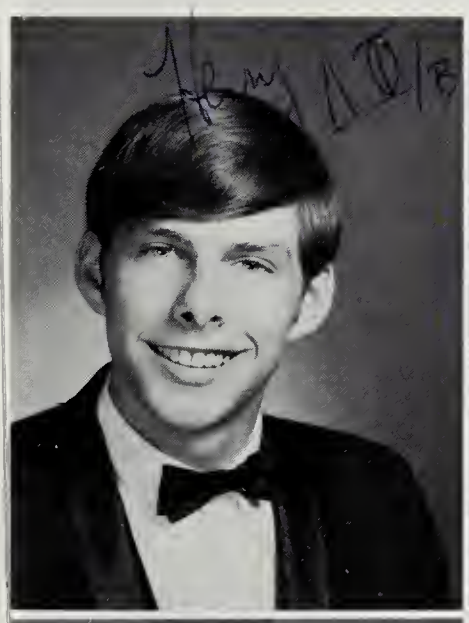
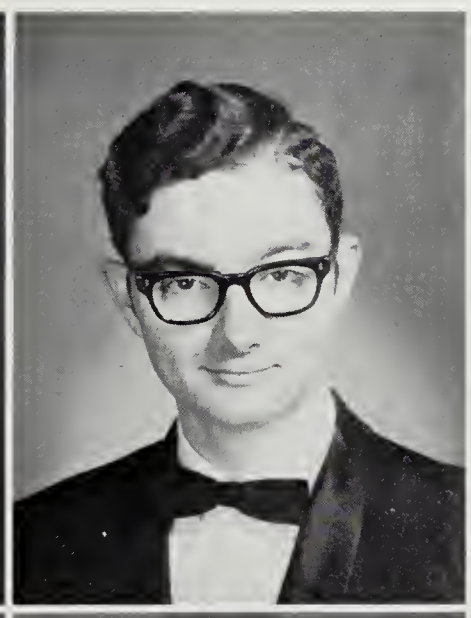

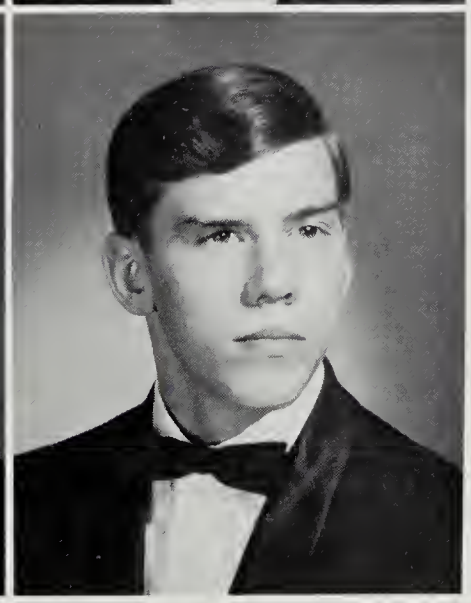

Henry M. Clifton
Thomas A. Cloud

Nancy J. Cockrell
Michael B. Coffey

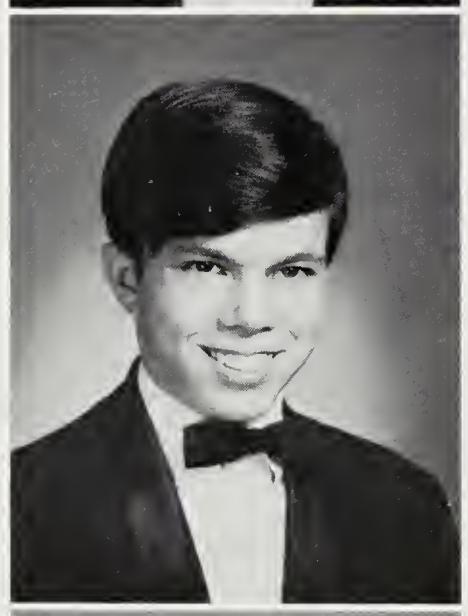

Carole A. Cohen
Alach Cole
Douglas L. Comer
Eleanor Comeau

John D. Compton
Teresa A. Conard
Corley J. Conrad

Cynthia L. Conrad
Bonny A. Coolbaugh
Donna Coates

Fall Brings Thoughts of College and Careers

Barbara Coppage
Pamela I. Corbin
Eddie W. Cote

Ronald E. Cox
John R. Crabtree
Cynthia L. Crawley

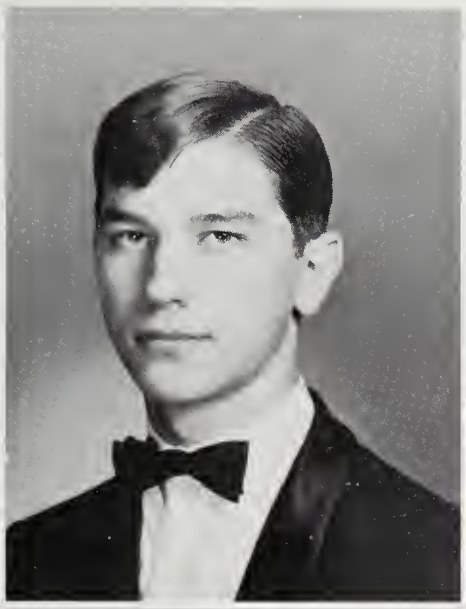
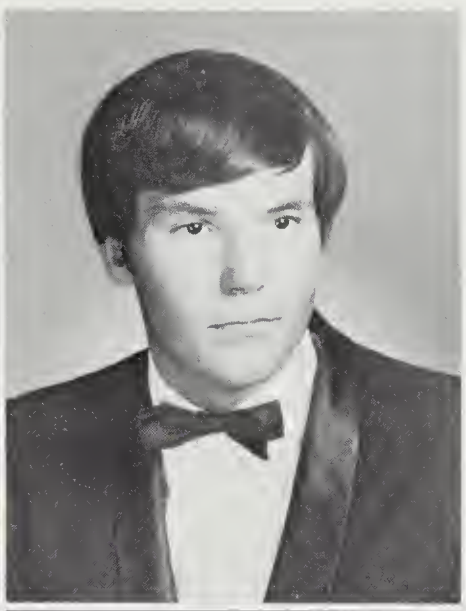

Mary L. Criss
Carol A. Cummings

James C. Cuddy
Angela M. Cunningham

Leonard Culbertson
Frederick Curry

Barbara Cutlip
Kathleen Davis

Steven T. Damerson
Nancy J. Dawson

Janet L. Davis
Robert D. Day

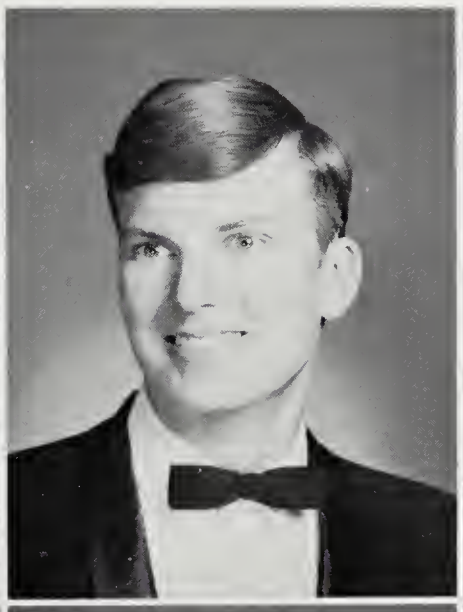

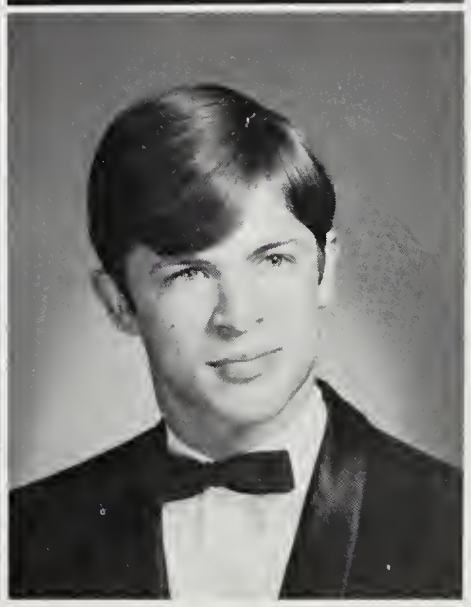

Deborah J. Dean
Martha E. Deaton
Michael D. Decker
Diane L. Dement

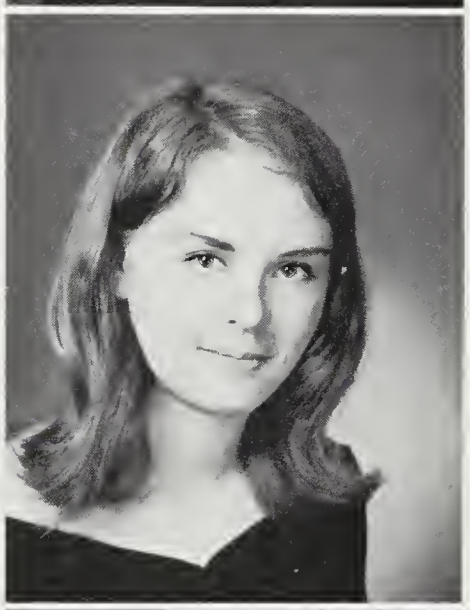
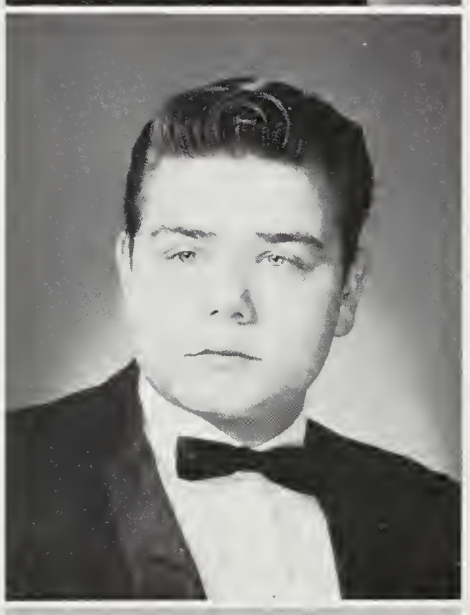
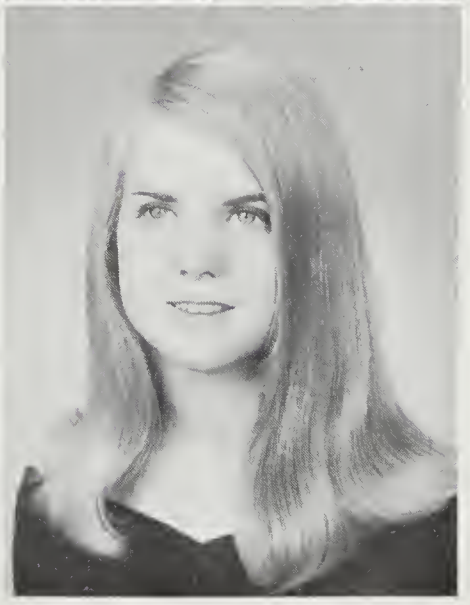

Senior Court Provides Relaxing Atmosphere

Alvin Dennis
Carole B. Denton

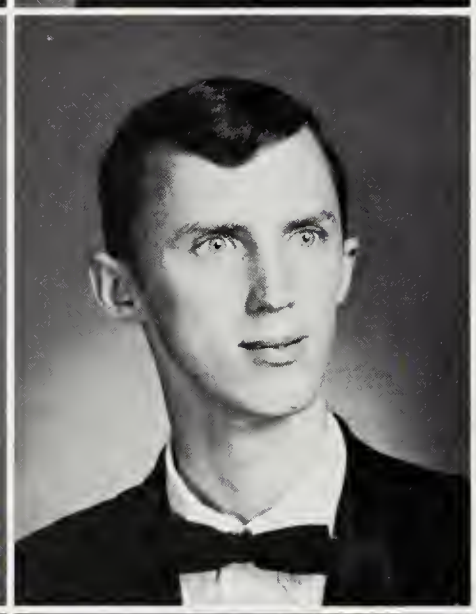

Margaret G. Desmond
Barry J. Dibble

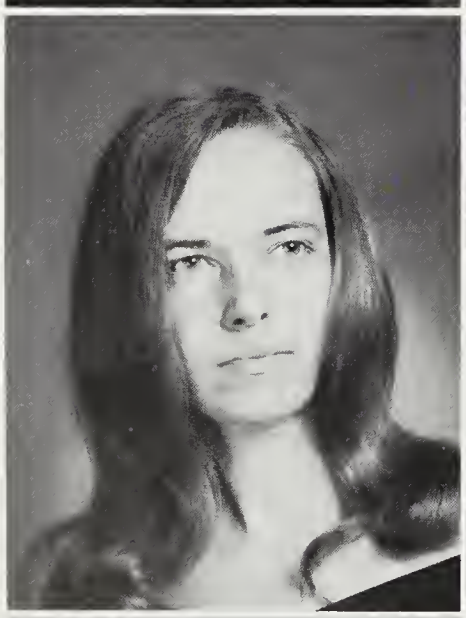

Diane S. Dickerson
Diane L. Dillon

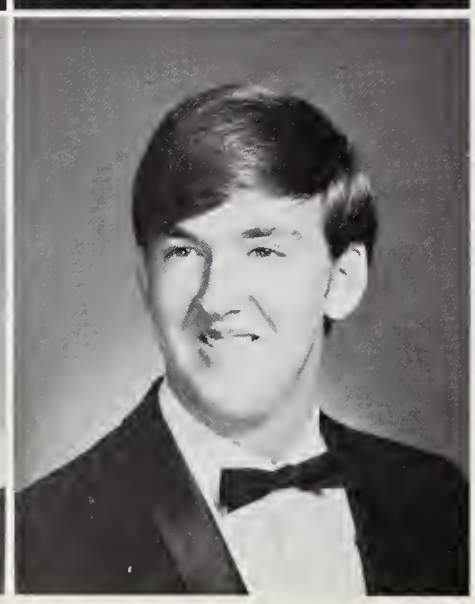

Linda L. Dixon
Robert W. Dolinger

Senior Court

John T. Donchatz
Elsie M. Donohue

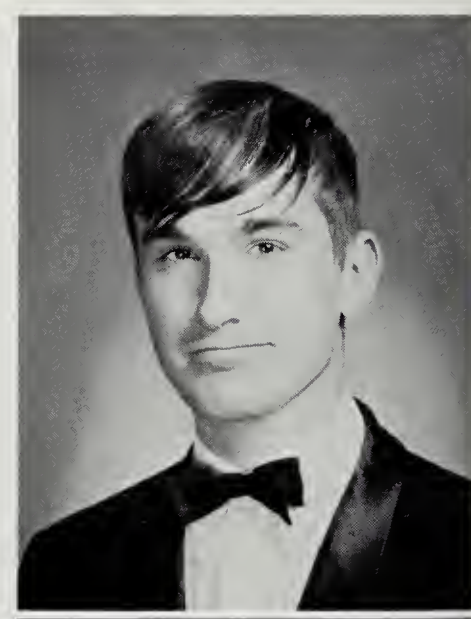

Roy J. Donohue
Moira K. Donoghue

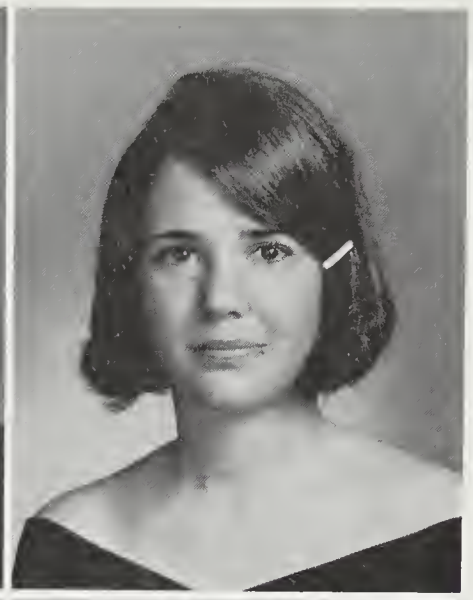

Sandra J. D'Orazio
Herbert P. Dove

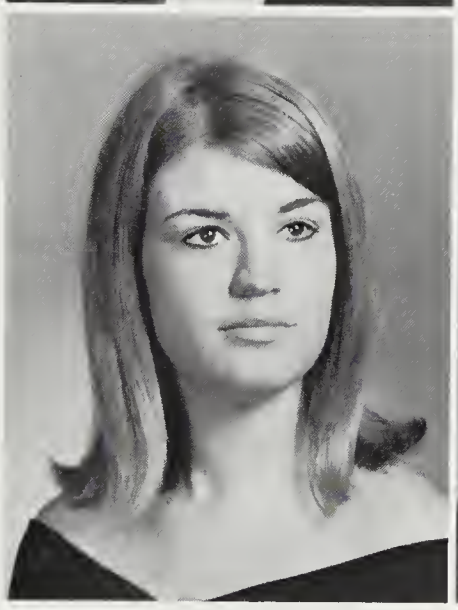

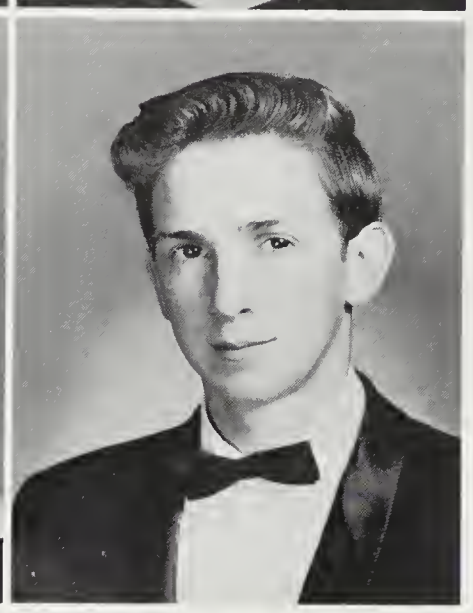

Sherry D. DuBois
David O. Ellis

Deidre M. Dwyer
Cheryl V. Ellis

Virginia G. Eaton
Nancy L. Elliott

Susan E. Edward
Ann L. Englehart

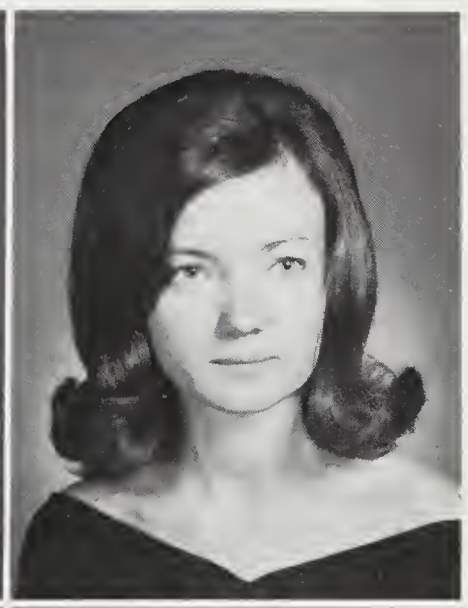

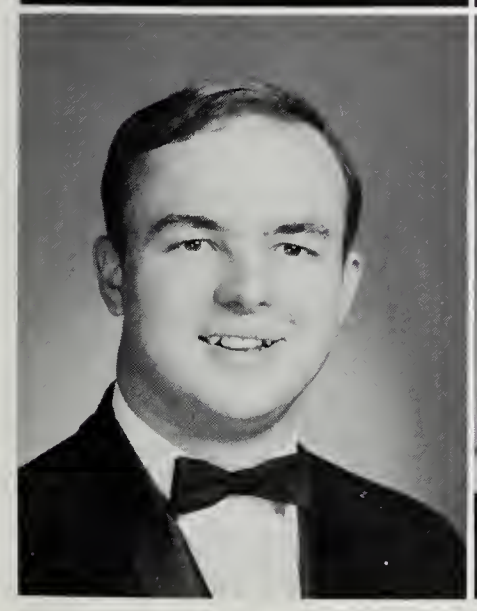

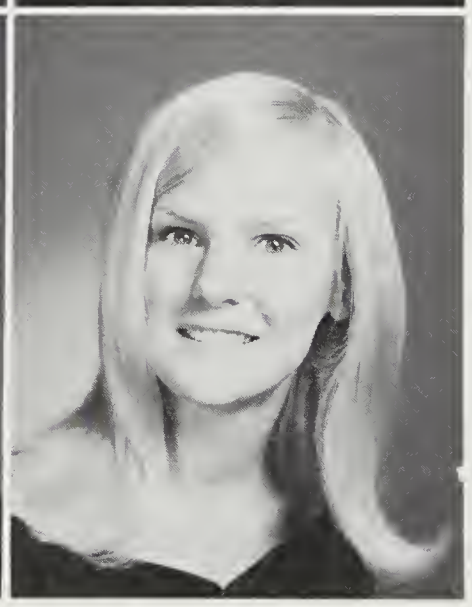

Linda L. Ennis
Madonna M. Eppolito

Patricia I. Fagan

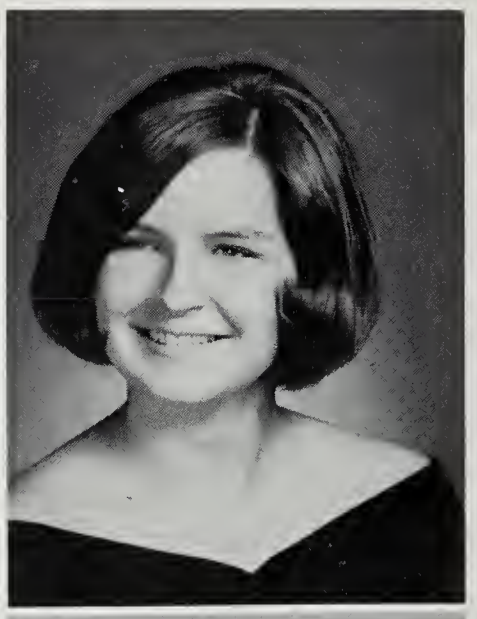

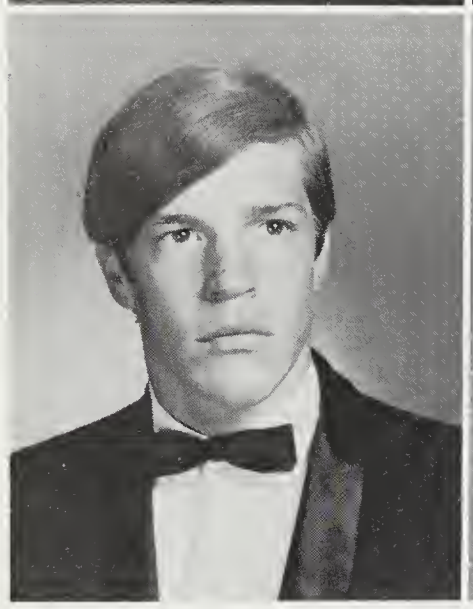
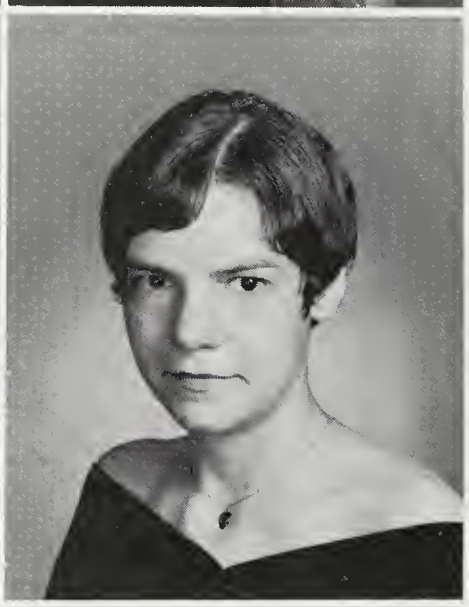

Lawrence C. Evans
Suzanne Ewing

Caroll Farmer

Seniors Courageously Face TB Shots

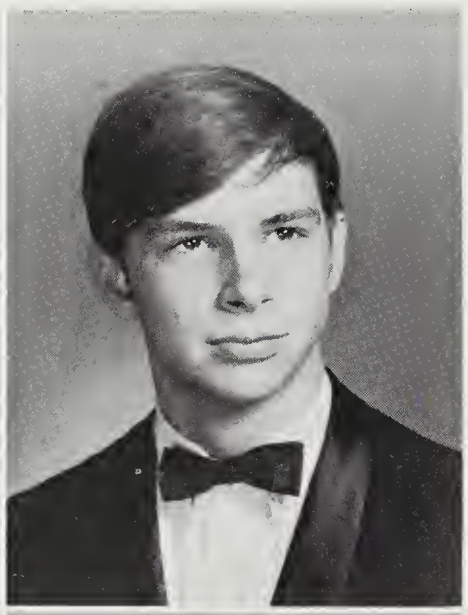

Teresa H. Farnum
Douglas E. Feagans

Harry E. Fenwick

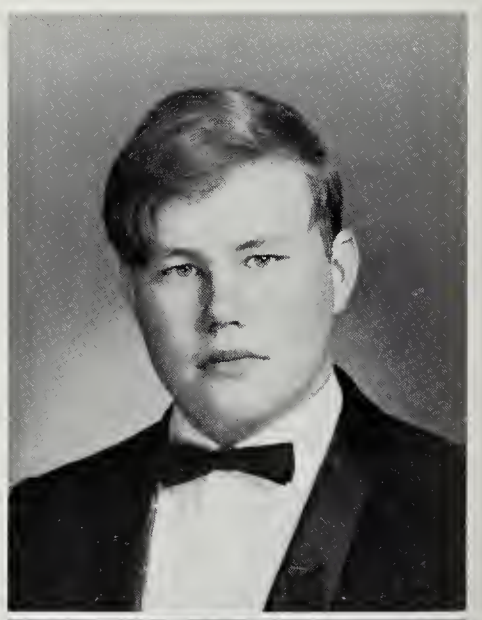

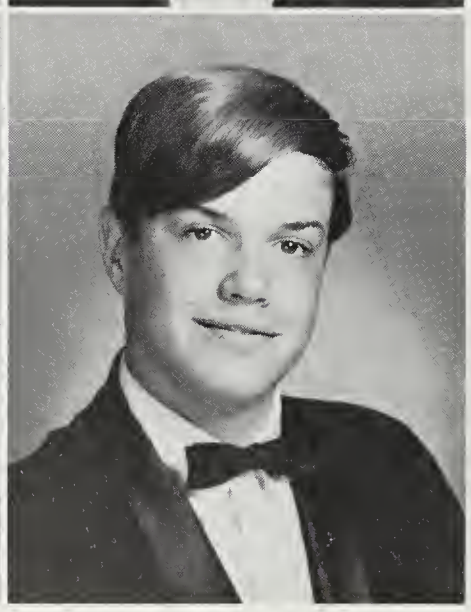

James E. Feagans
Lawrence Feindt

Diane S. Fiebelkorn

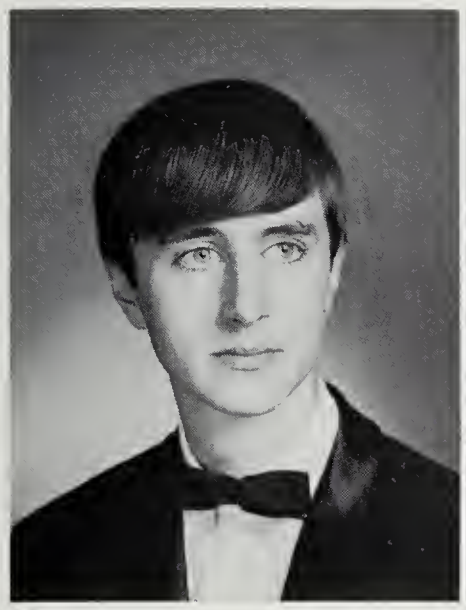

John B. Finucan

Gary N. Fitton

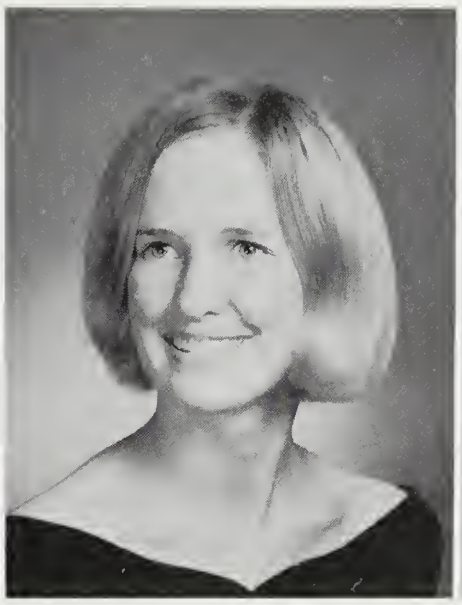

Patricia M. Fleisher

Donna L. Fleming

Gary Johnson reading a *good*(?) book.

William S. Forehand

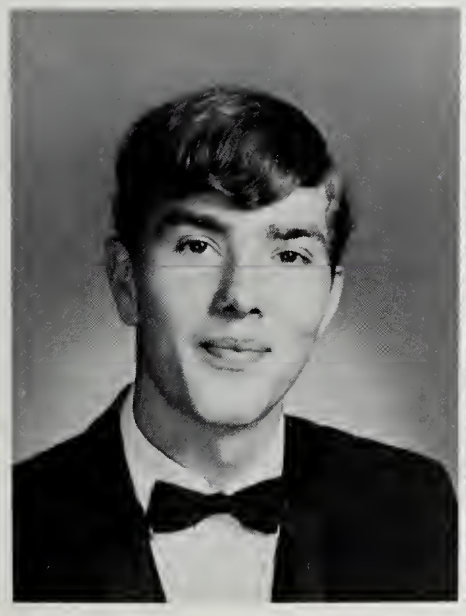

Larry K. Forrest

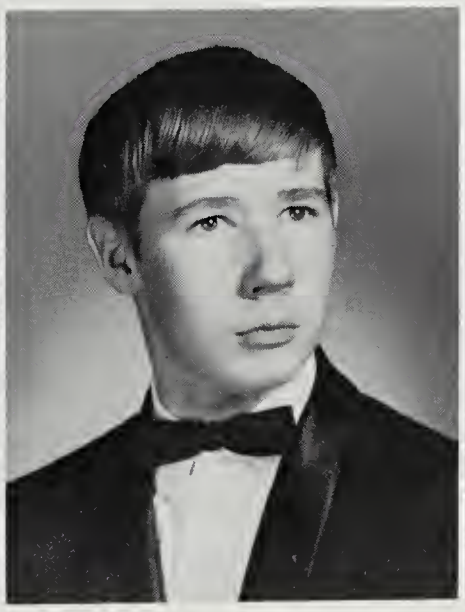

Dennis W. Foster

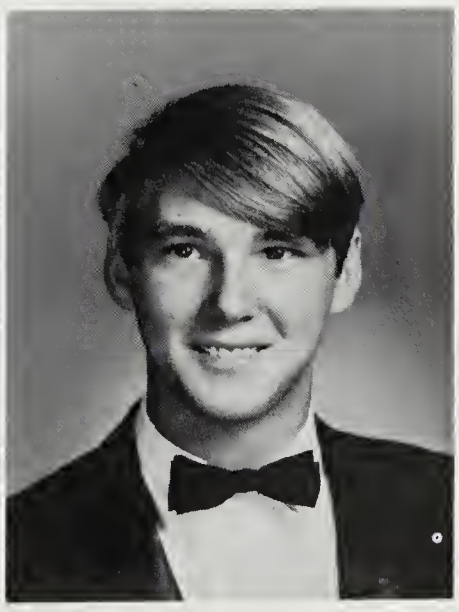

Linda S. French

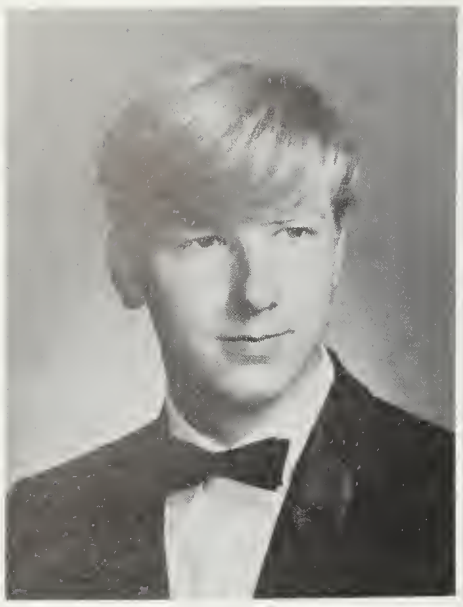

Christopher Frye

James T. Futch
Linda K. Fyock
Mary G. Gentry

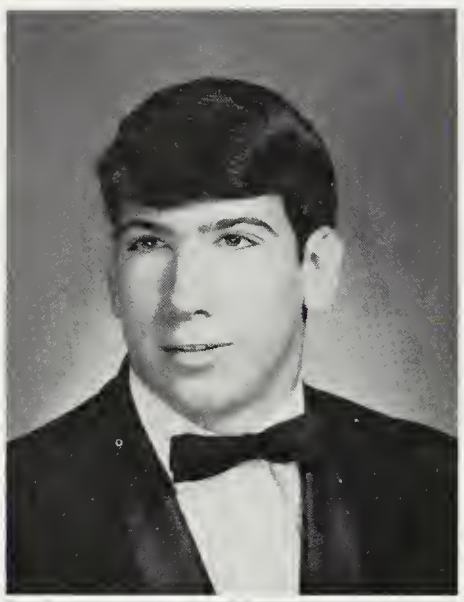

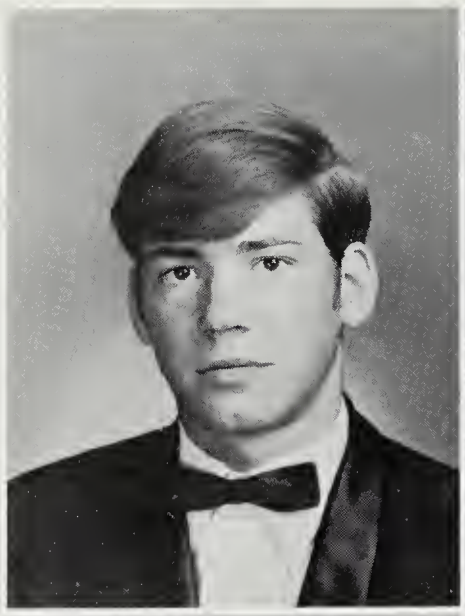

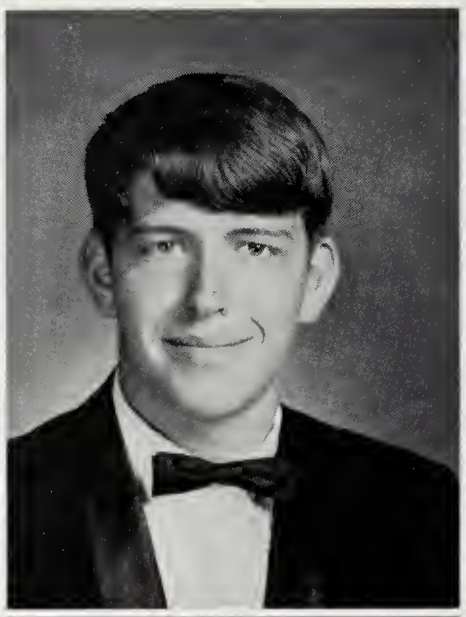

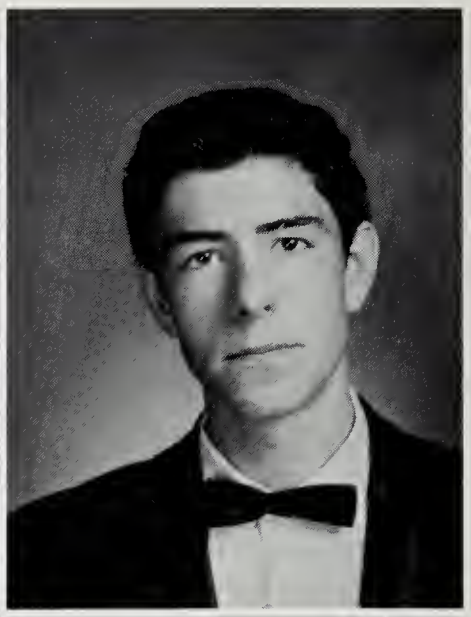

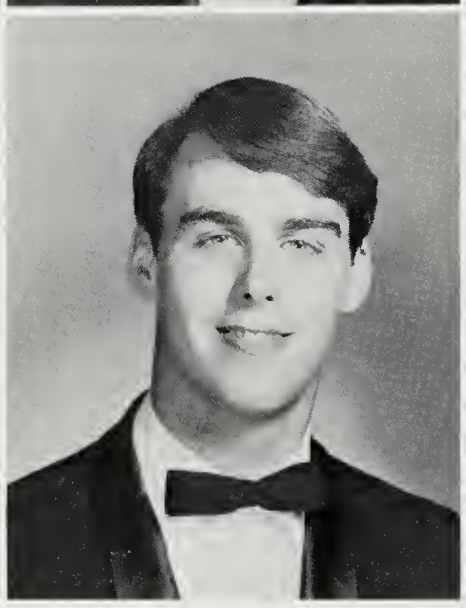

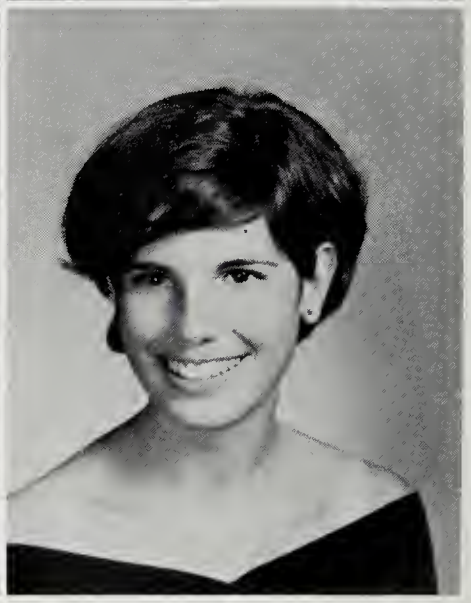

Eddie W. George
Michael C. Gill

Kenneth A. Gerlach
Nancy G. Gilliam

Norman F. Gibbs
Cecilia A. Giuffrida

Carol Givens
Larry E. Gordy

Alan E. Goldsmith
Katherine M. Gorham

Malinda S. Goodheart
Thomas L. Gorham

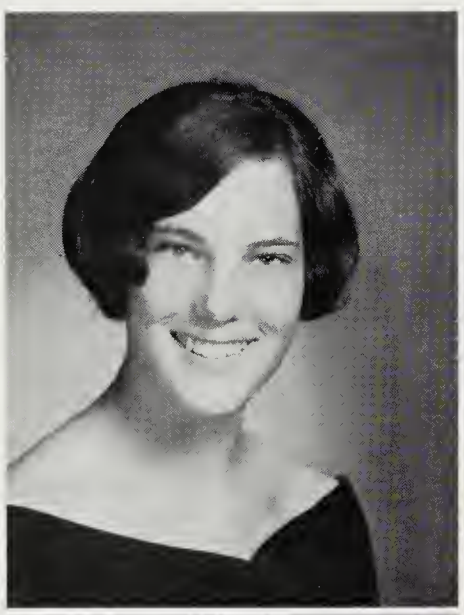

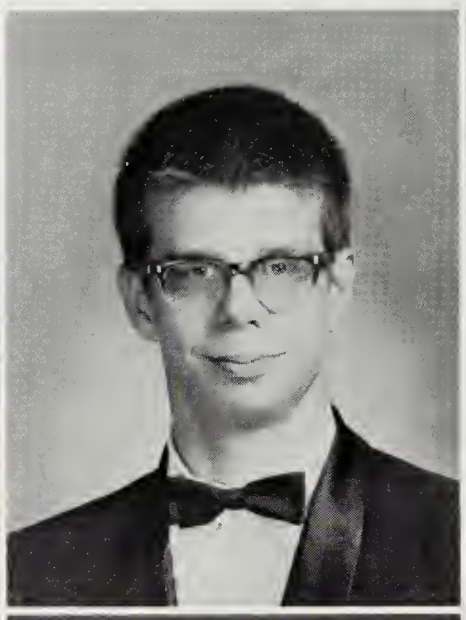

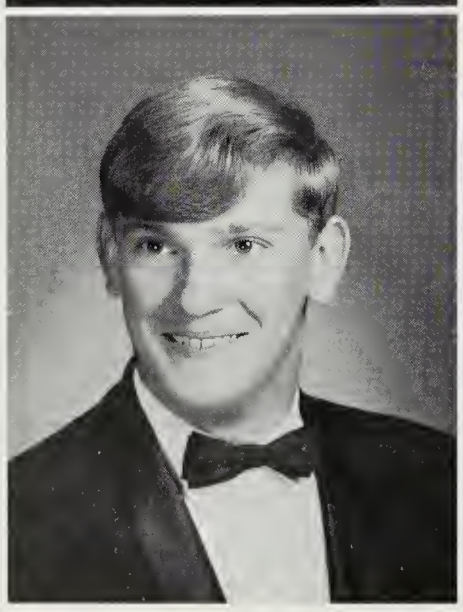

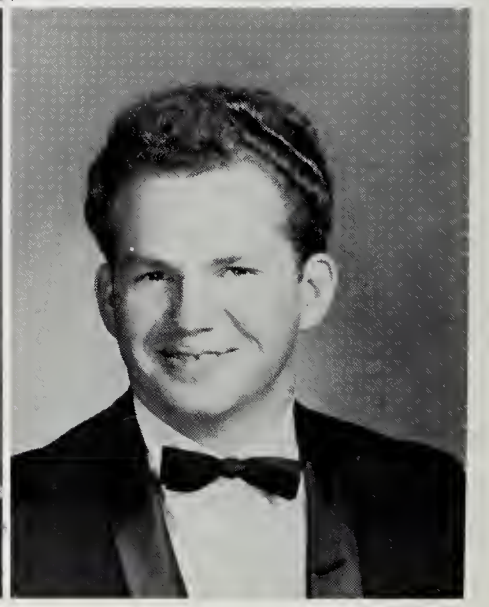

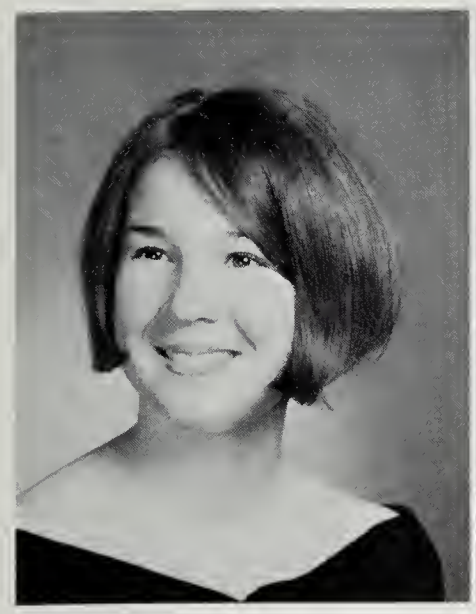

Deanna K. Goss

Patricia A. Grady

Gordon H. Gramham

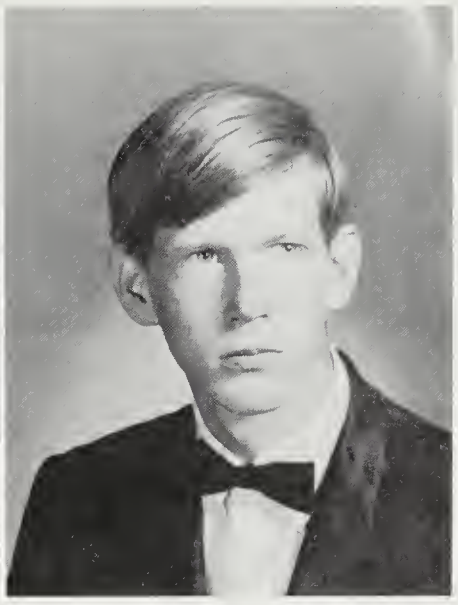

Gerald Griffin

Seniors Elect Superlatives

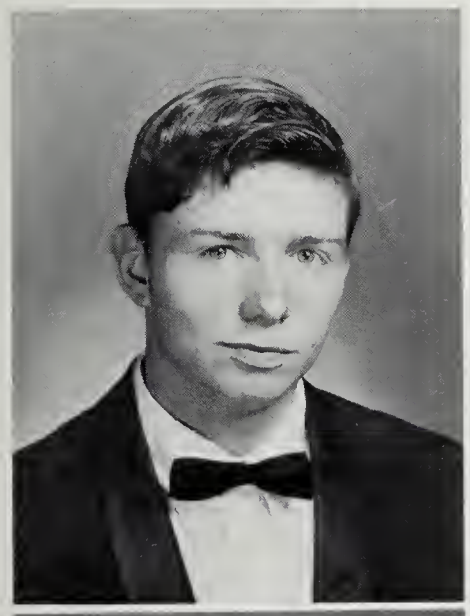

Thomas Grimsley

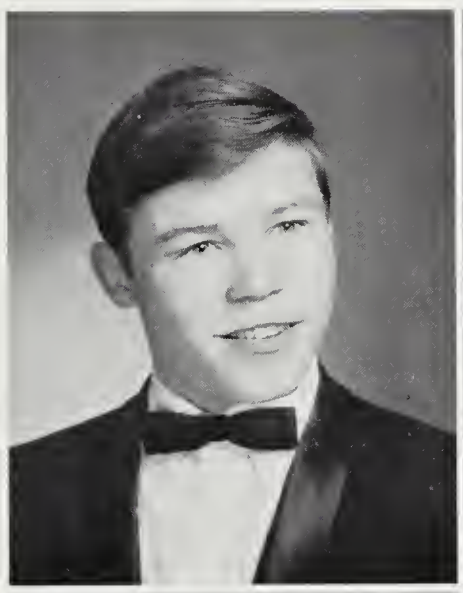

Robert E. Hagstrom

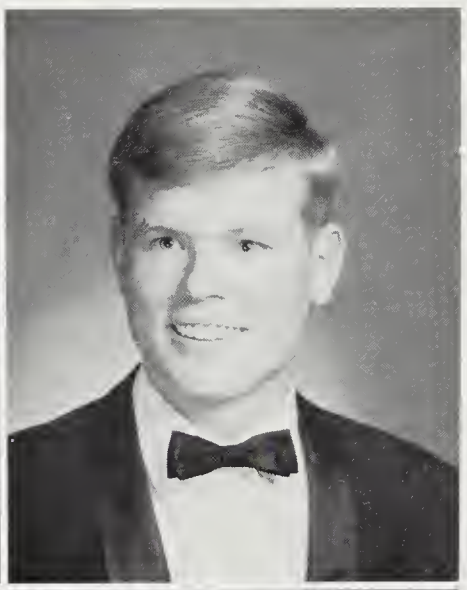

John R. Hahl

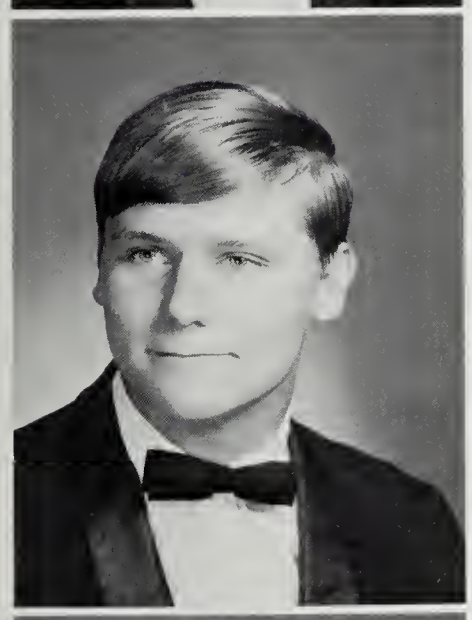

David W. Gryder

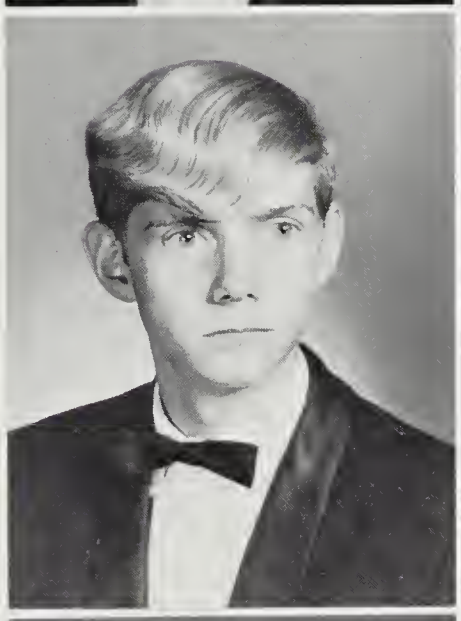

James R. Hall

Wilbur J. Hall

James L. Guthrie

Patricia L. Hamilton

Gayle A. Hammersley

Hold 1st Senior Prom

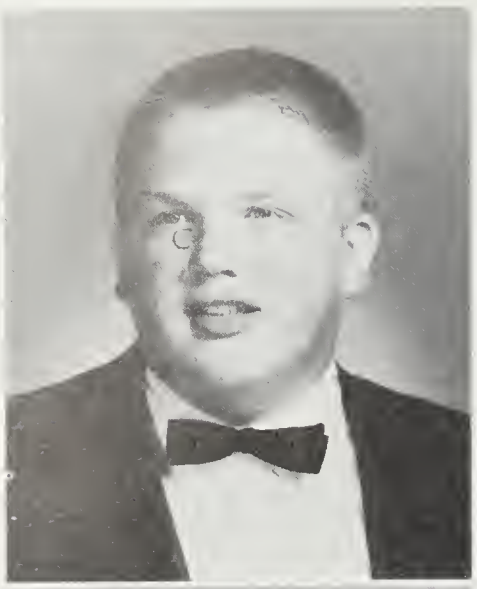

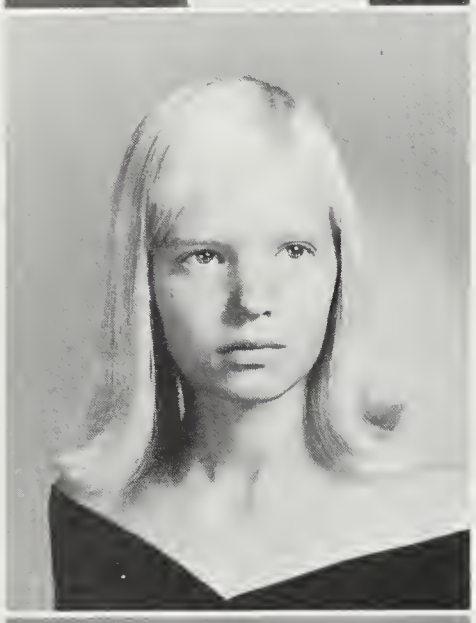

Dale J. Hankins
Janis A. Harmon
Alice E. Harris

Constance M. Hartye

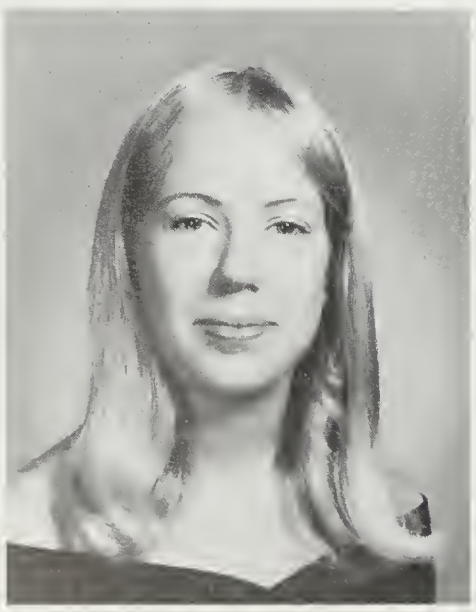

Georgia G. Hardman
Suzanne Harlow

Sharon Harmon
Wayne L. Harper

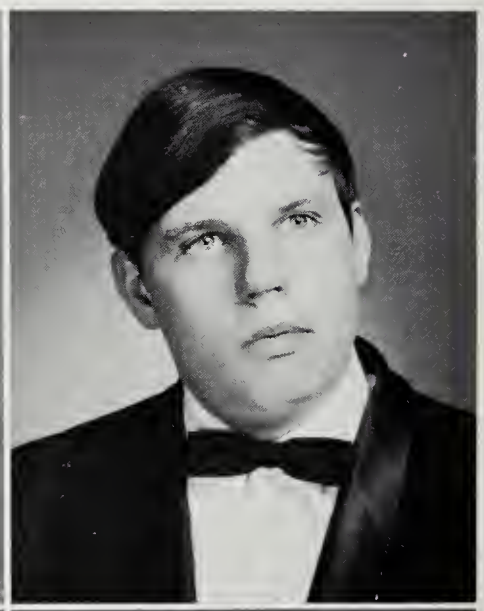

Edward Harrison
Jane W. Harris

Daniel L. Harvey
John H. Hatfield

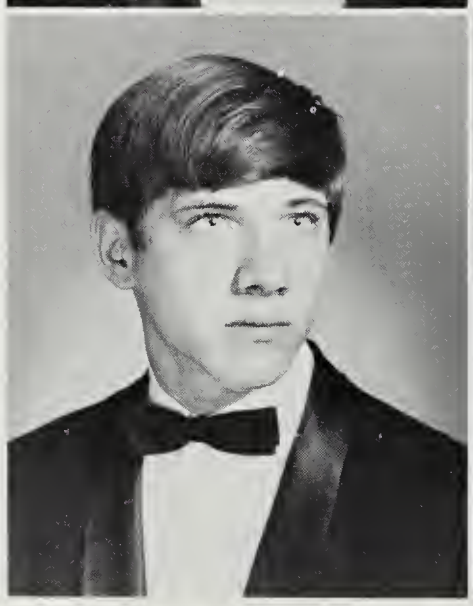

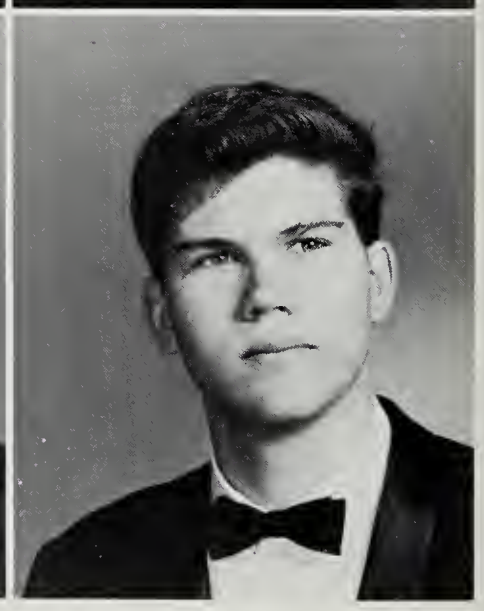

Janice L. Hatton
Brenda Haynes
Holly L. Heath

Prize-winning float, before its demise after Homecoming game.

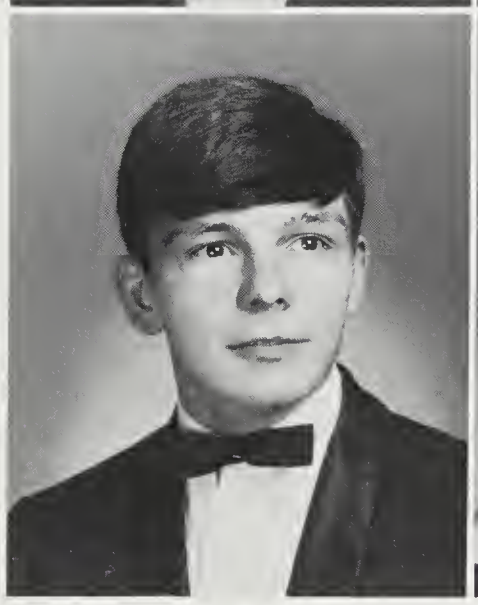

Charles M. Heddings
John R. Henderson

Gloria V. Henderson
Cheryl J. Hill

Sandra Hill
Kathleen J. Hilleary
Gerald Hinken

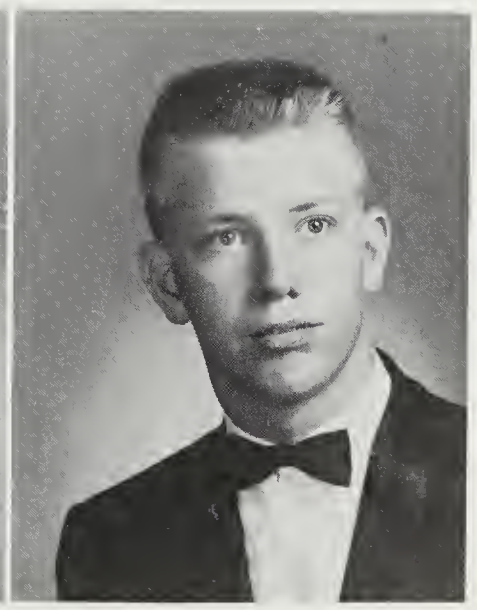

Terry Hoffmann

Vickie Hoffmann

Kermit W. Holland

Erlicia A. Hollins

James D. Hopkins
Patricia M. Hurley
Suzanne D. Jewell

Kathleen E. Hopping
Barbara J. Hutcherson
Gary Johnson

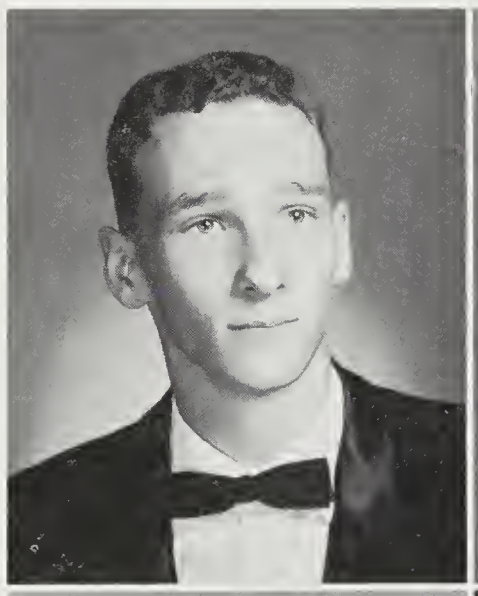

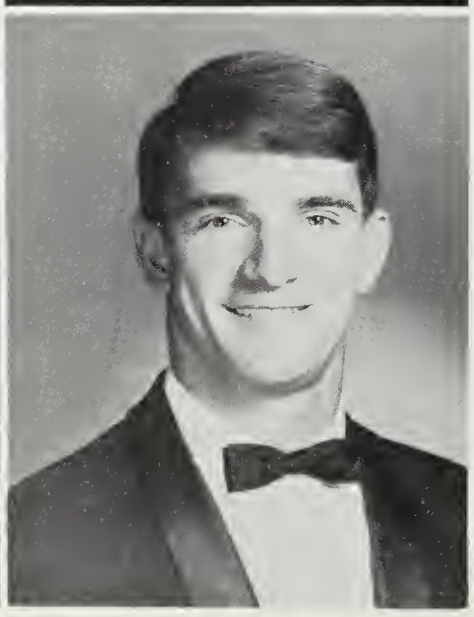

Seniors Lead in Homecoming Week

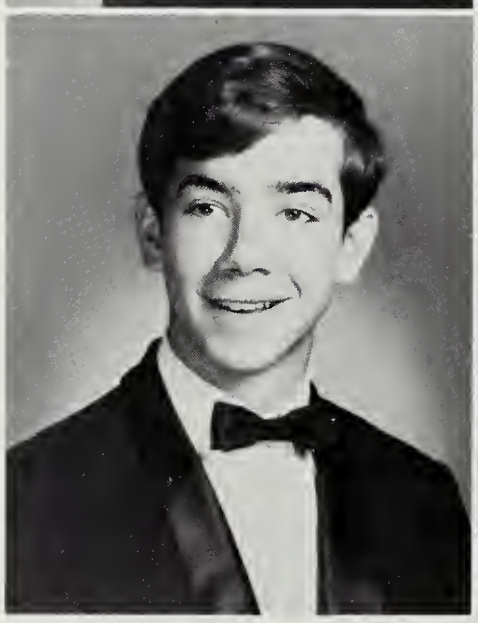

Susan V. Howdyshell
Clifford A. James

Randolph E. Huff
Catherine L. Jenkins

"Bears!"

Pamela D. Johnson
Regina Johnson
Pamela A. Jones
Daniel A. Juraschek

Delores C. Jones

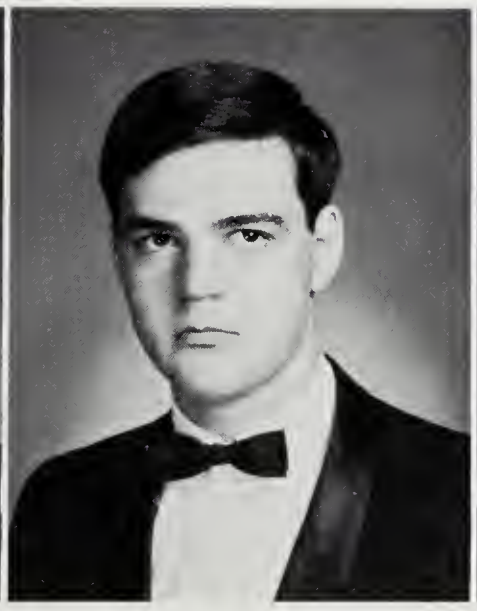

Donald G. Jones

Mary A. Jones

Sandra K. Jones

Bruce Jordan

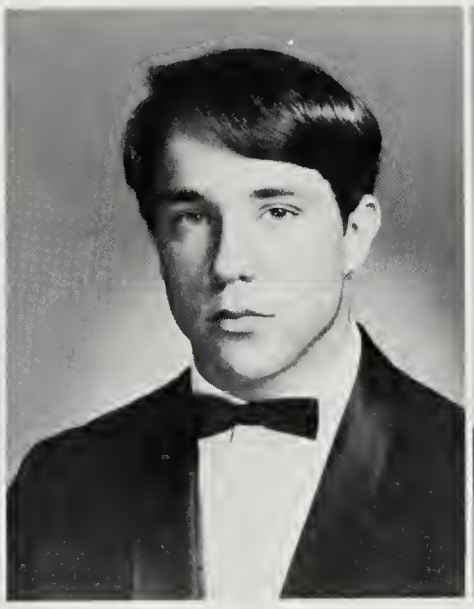

James P. Jost

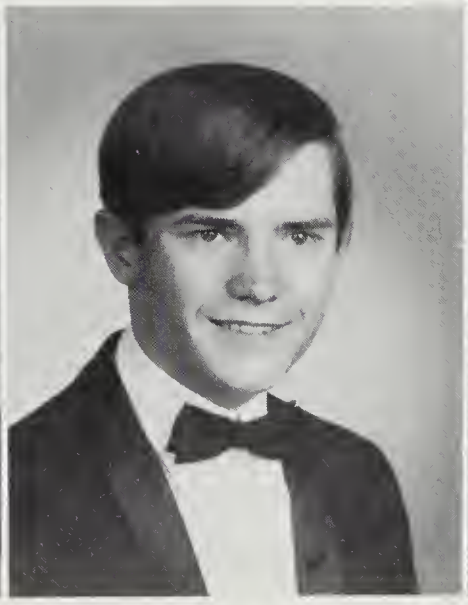

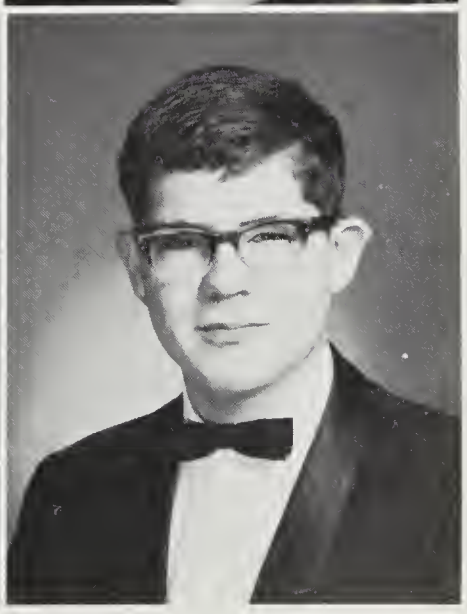

Eileen D. Kahn

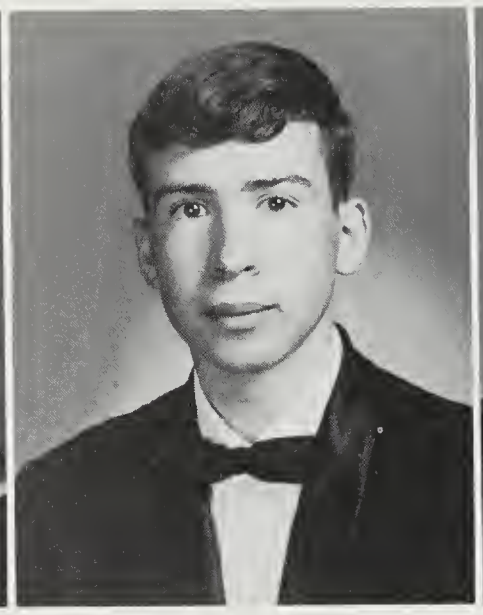

Robert Kaminsky

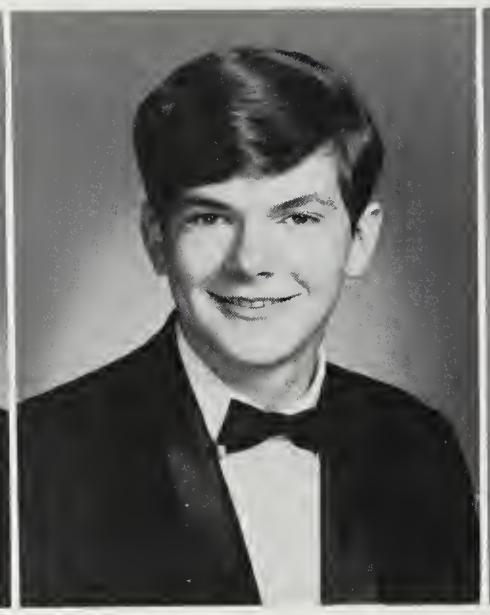

John A. Keating

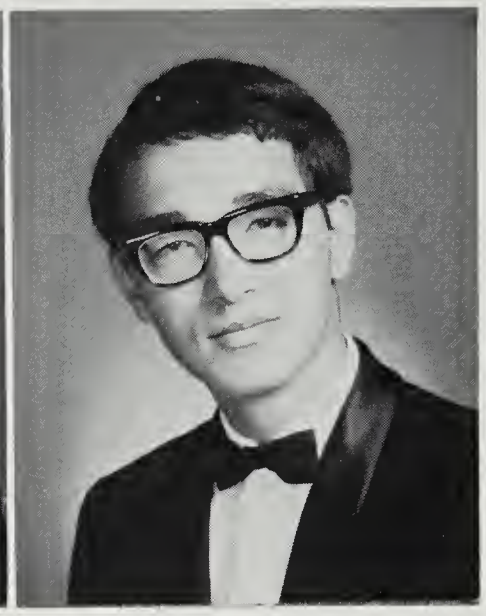

Robert T. Keet

Seniors Donate Money for Eagle

Rebecca A. Keim
Lawrence M. Kersey
Valerie T. Ketcham

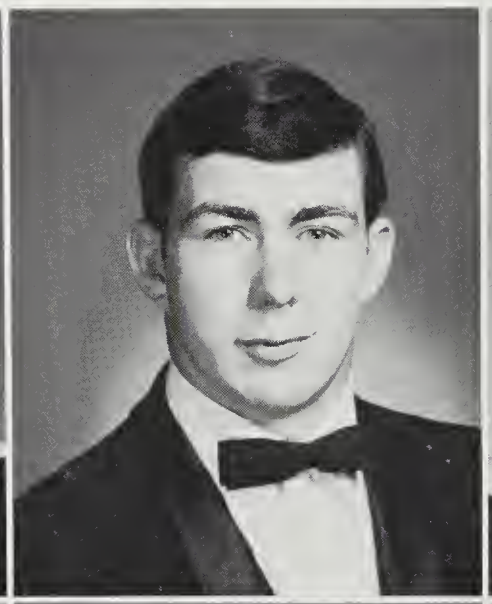

Jeannie P. Kelby
David C. King
James C. Kirby

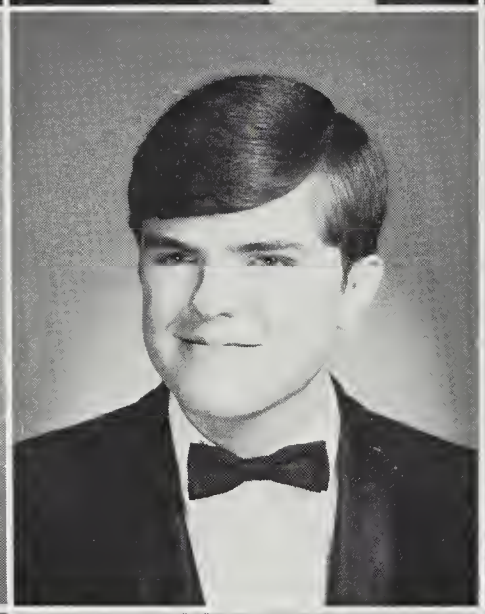

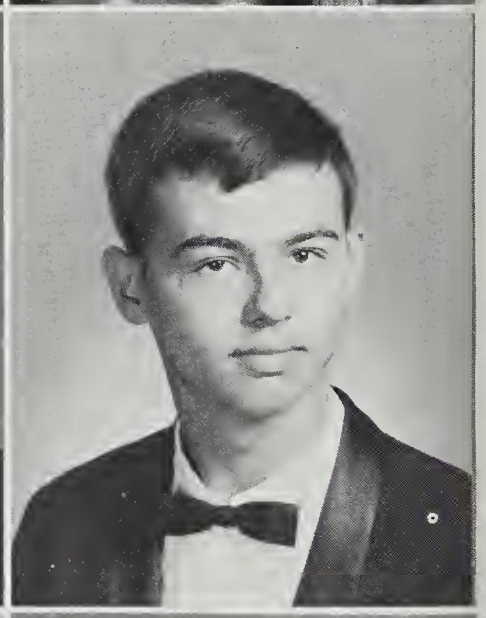

Charles E. Knapp
Robert Knarr
Charles R. Kneale

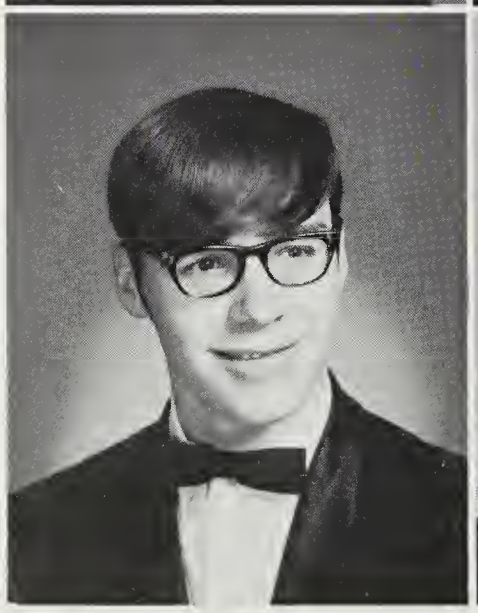

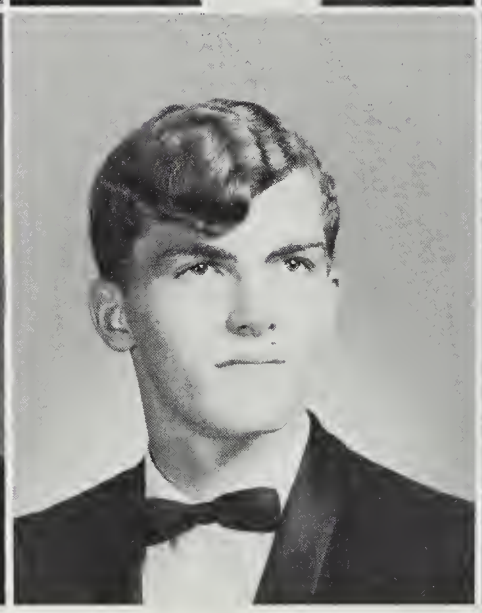

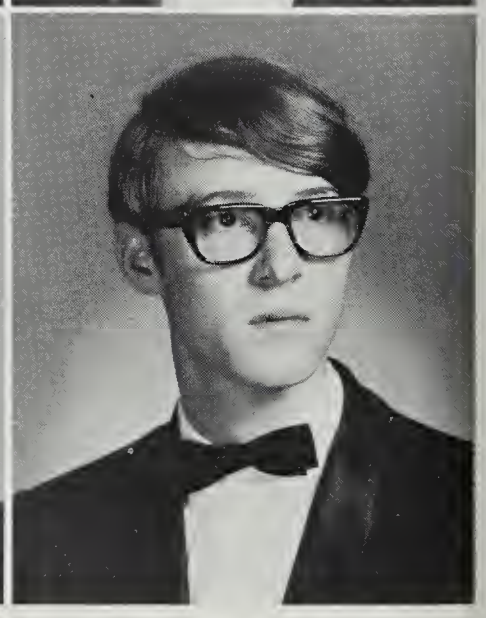

Harold L. Knight
Carolan J. Kramer
Lee A. Kumbar

Ronald T. Kusaka
Stephen C. Lamb
James E. Lang

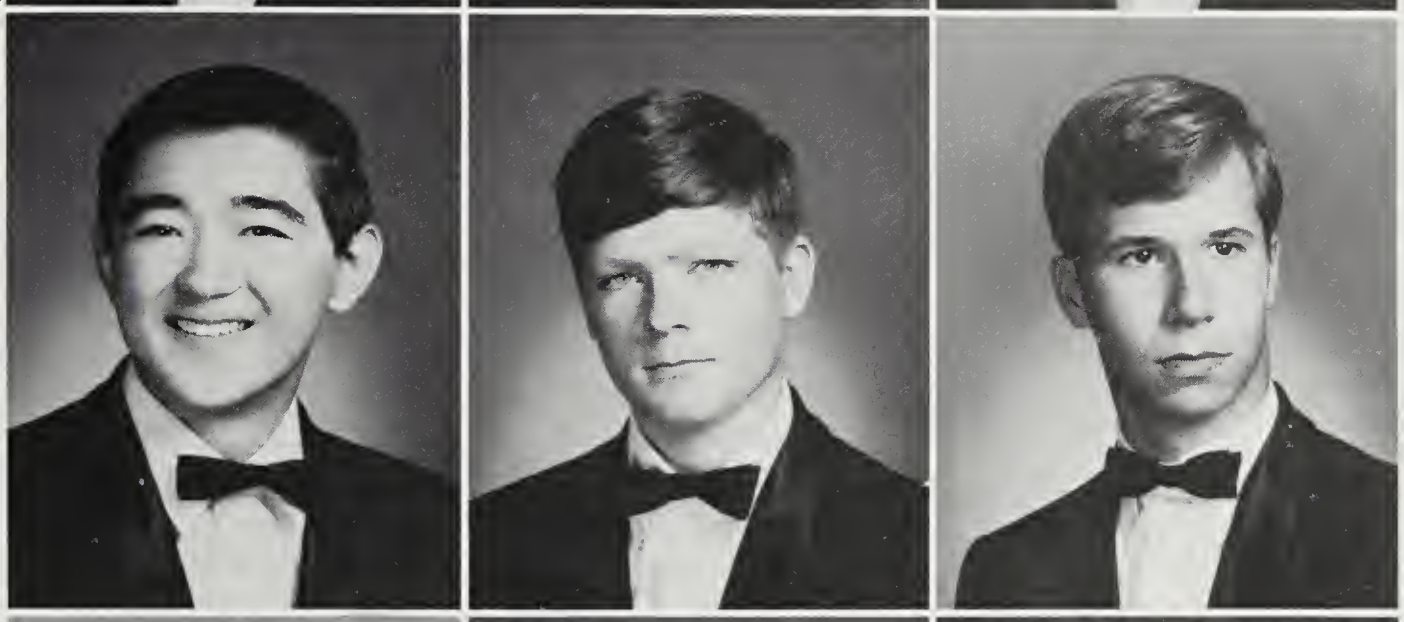

Mark Largess
Philip T. Larsen
Sandra J. Laughon

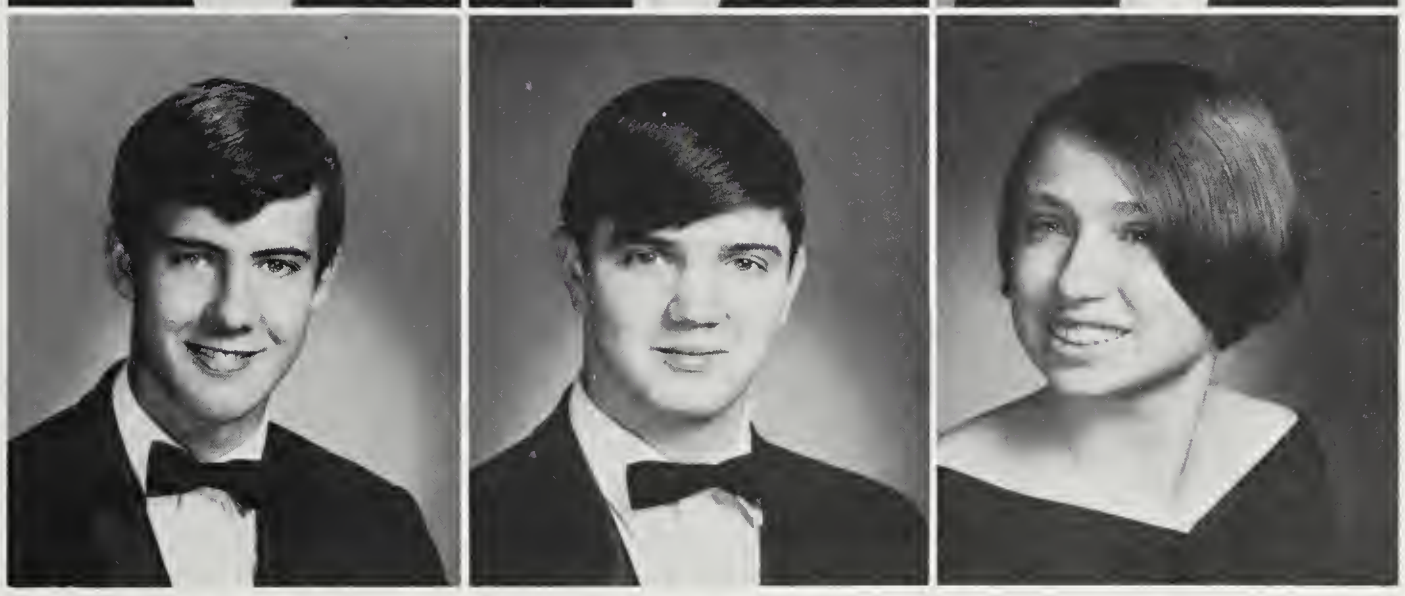

Lawrence J. Lauria

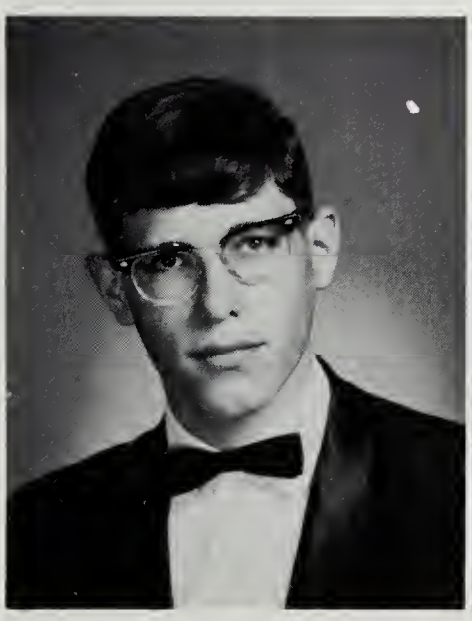

Donald F. Lawrence

Sharon A. Lawrence

Michael E. Lebe

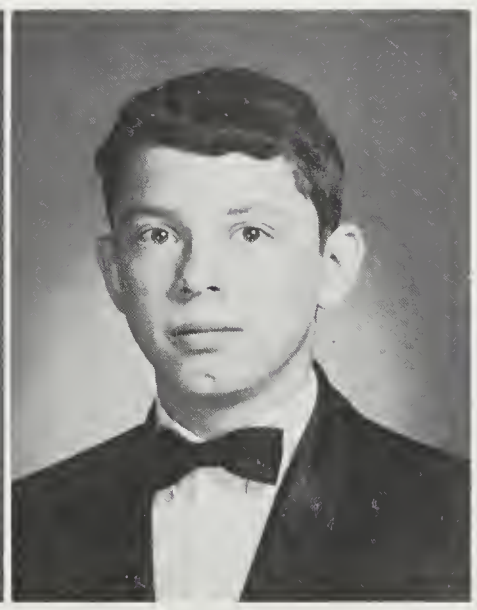

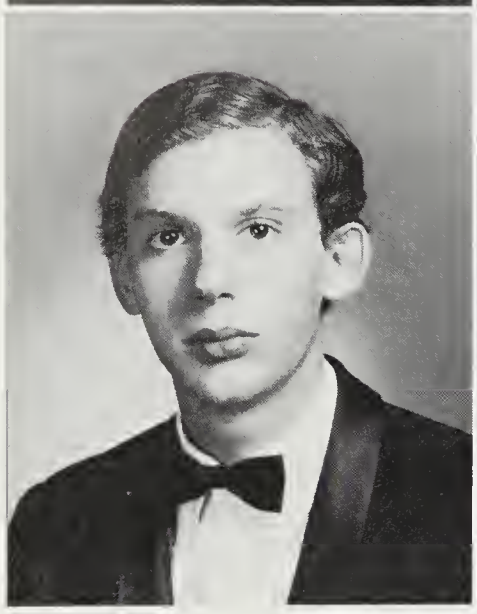
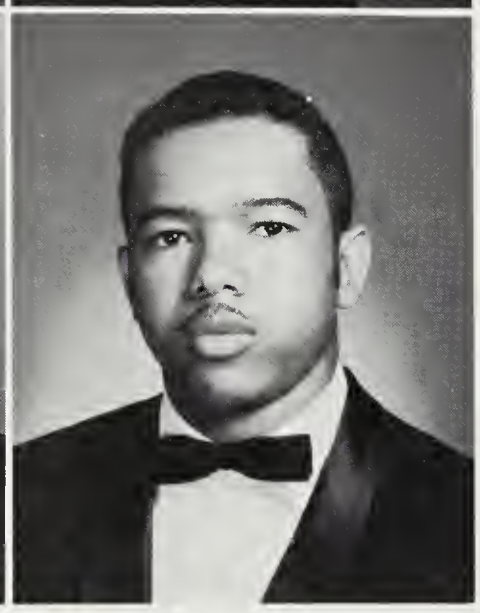

Gail A. Lee
Daniel A. Liebman

Sharon E. Lee
Thomas E. Lightfoot

Kathryn J. Lillithun
Patricia A. Lloyd

Brenda K. Livengood
Anita F. Lohman

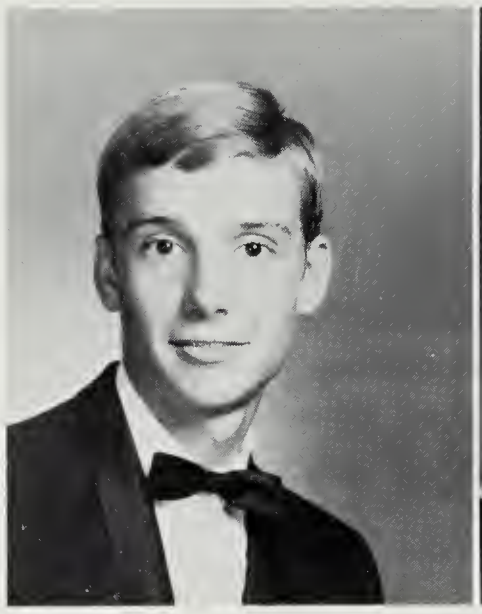
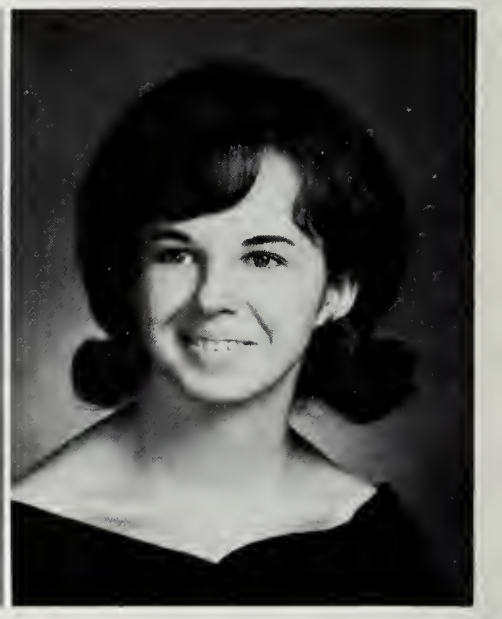

Donald S. Lefler

Annetta Lester

Psst! What's No. 10?

Claudia A. Loose

Karl D. Loritsch

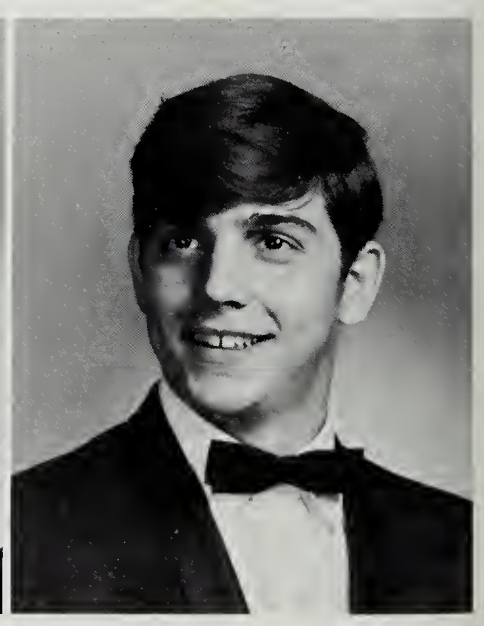

Carol A. Loving

Cynthia A. Luginbyhl

Kathy A. Lusk

Melinda J. Lyons

Albert G. Lytle

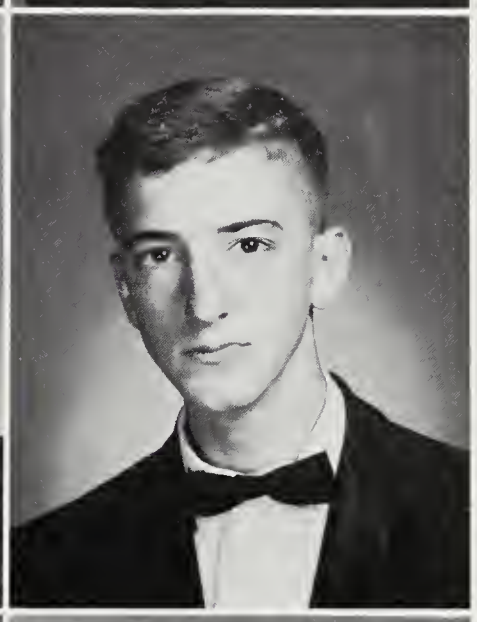

Mark D. Mackechnie

Nancy Madaris

Rodney B. Madaris

Marilyn C. Madden

Improve Sign as Class Gift

Donna Mahloy

Marquis G. Major

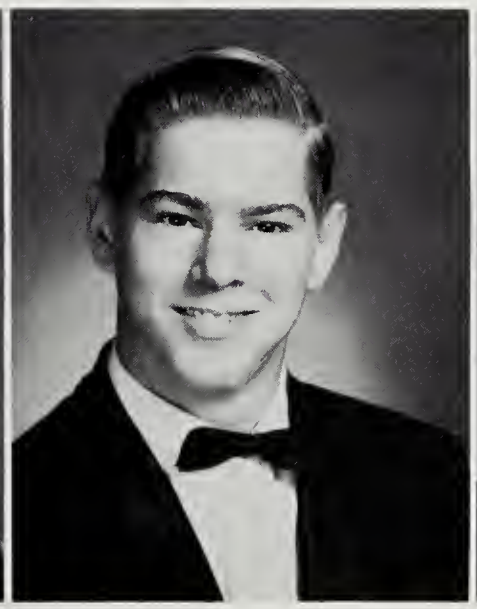

Charles L. Mantiply

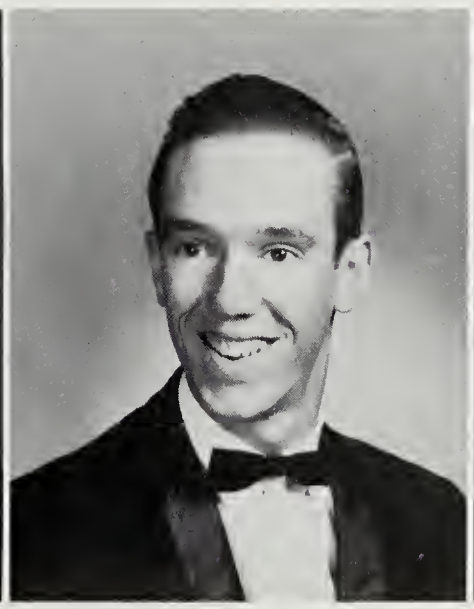

Brenda K. Mason

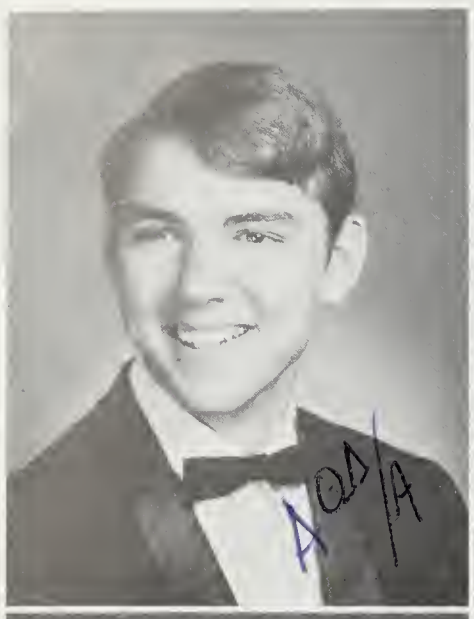

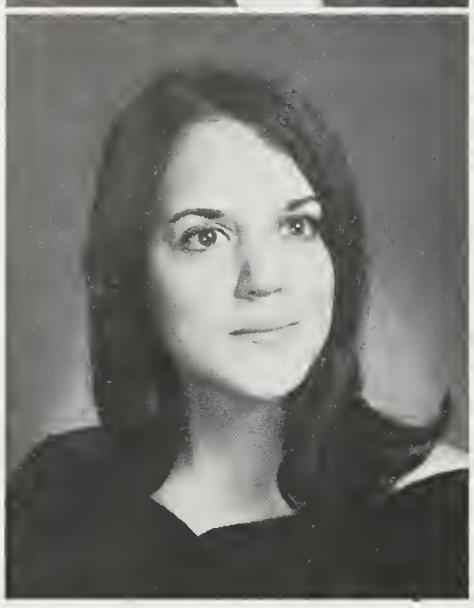
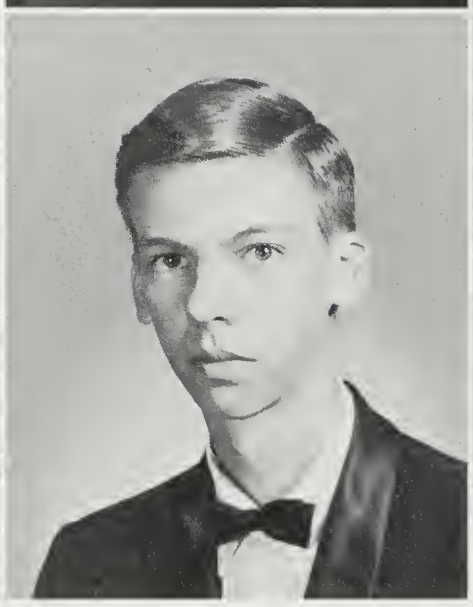

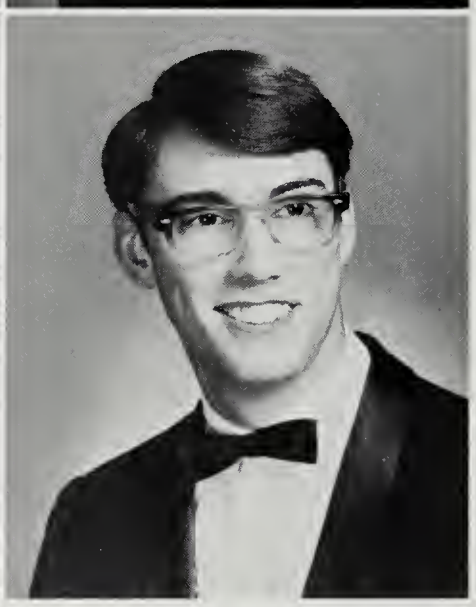

Carroll W. Masten
Carol M. Maxwell

Catherine M. Mathews
Russell T. Maynard

Cathy A. Maust
Janet C. Mays

Mary E. Maust
Donald H. McArthur

June E. McBride
Donna M. McCullough

William McCall
Arlene D. McFall

James McClain
Dennis E. McFeeley

Dennis McCoy
Michael H. McGuire

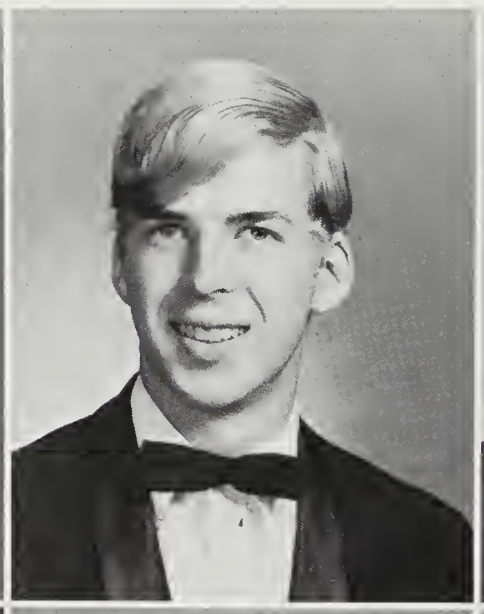

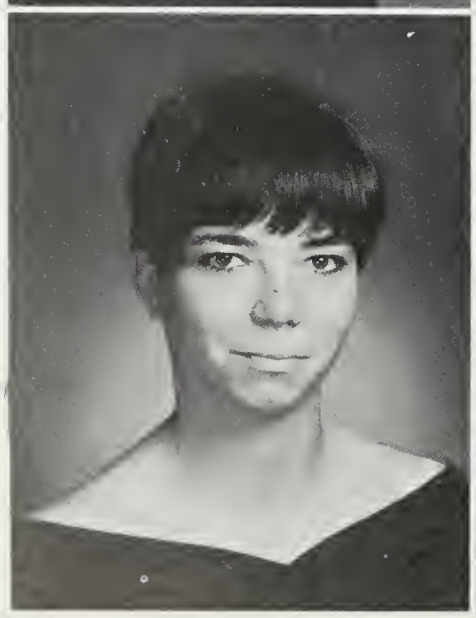

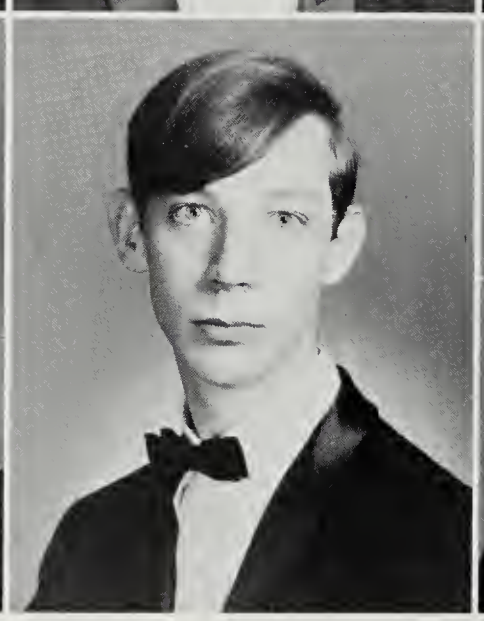
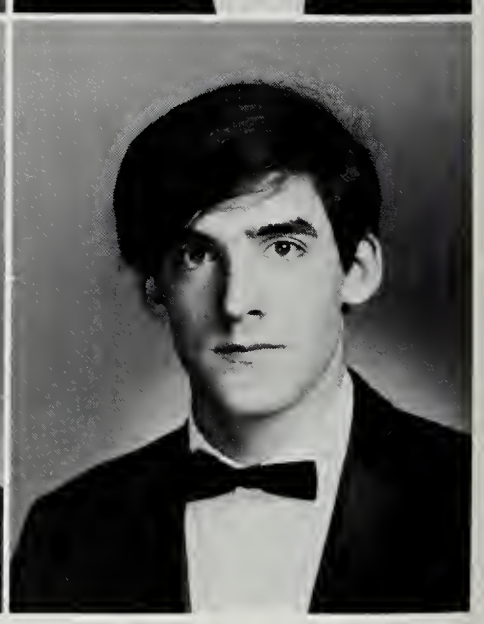

Marlys A. McLean
Ian R. McPherson
Keith McQuillen
Carrie A. Merchant

Carol McLendon
Brian McQuillen
Donald L. Mears
Deborah J. Merrill

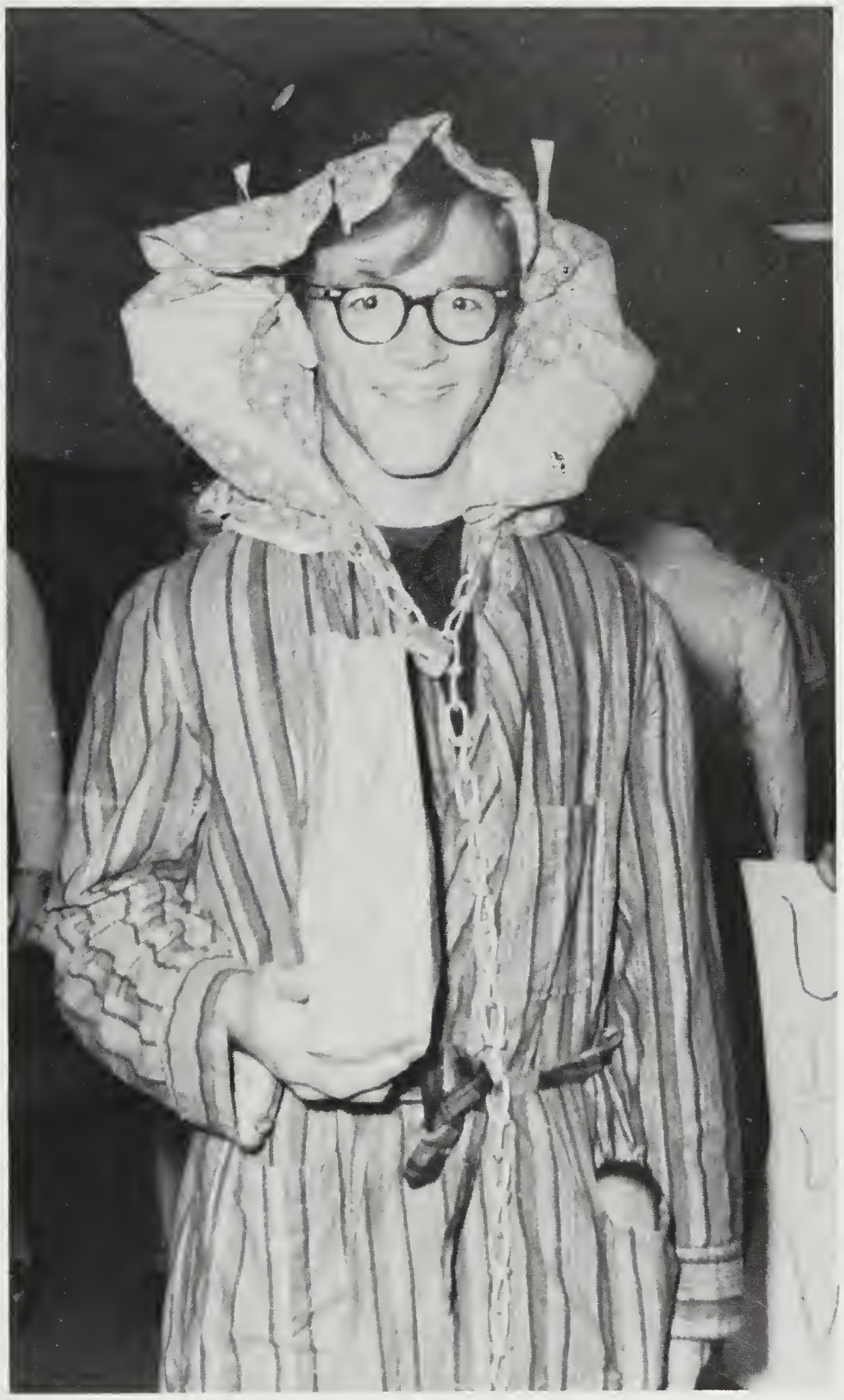

Buy a sucker and free me from bondage.

Linda S. Metzler

Dennis A. Meyers

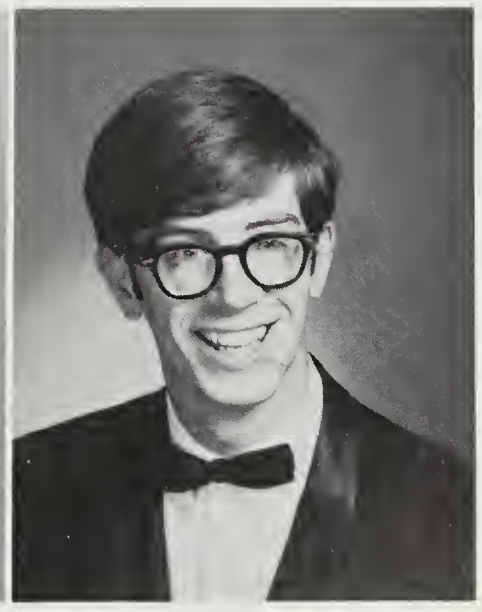

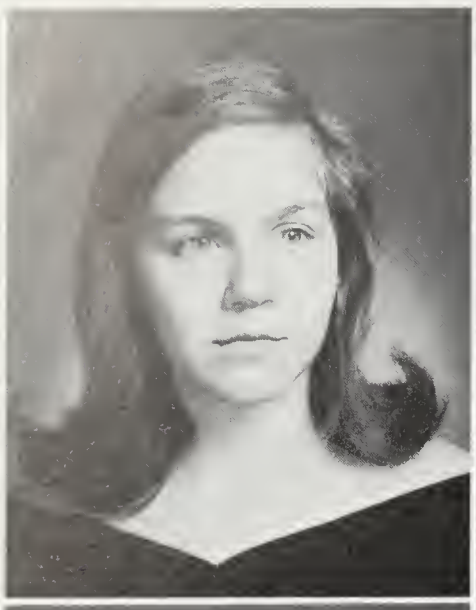

Miriam Miller
Faye A. Mobbs

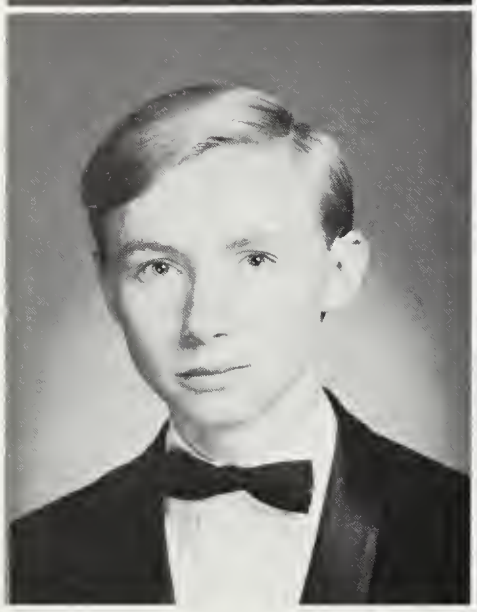

Stephen W. Montoney
Karla J. Moore

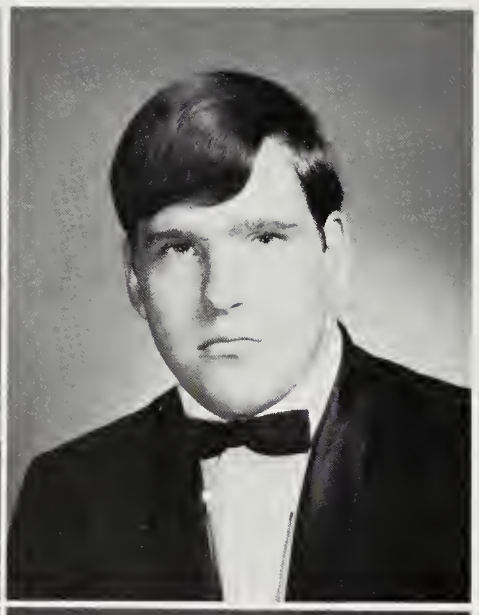

Bradley S. Moses
Larry E. Moyer

Richard A. Mulner
Denise Mutscheller

Steven E. Monson

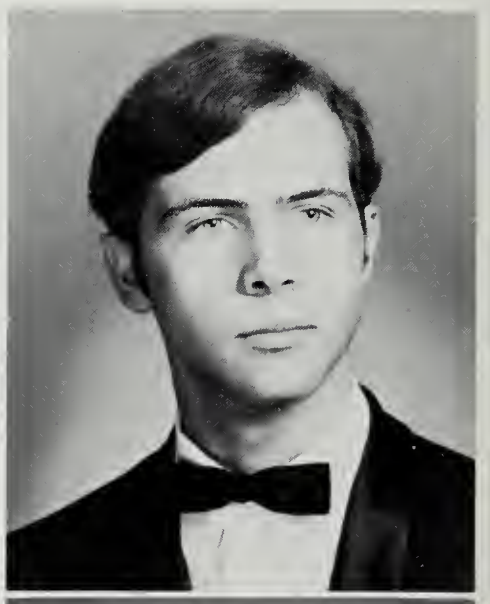

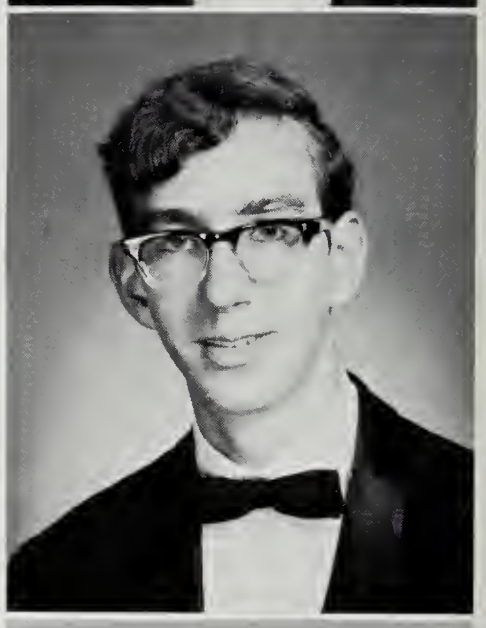

James H. Moore

Sue E. Moreman

Wayne M. Naill

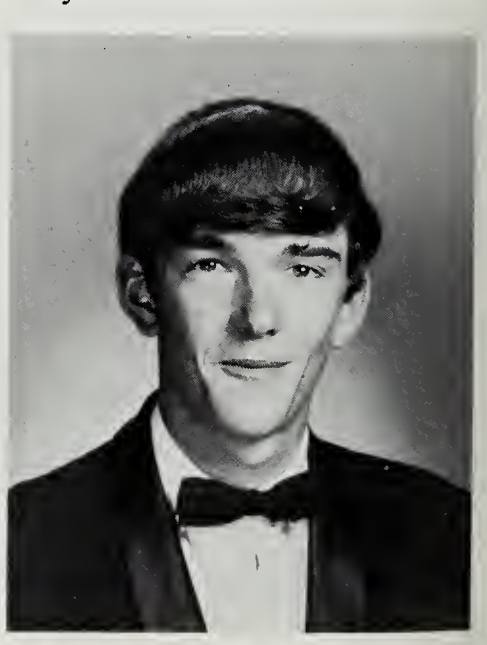

Edna M. Nalls
Susan J. Napier

David Nash

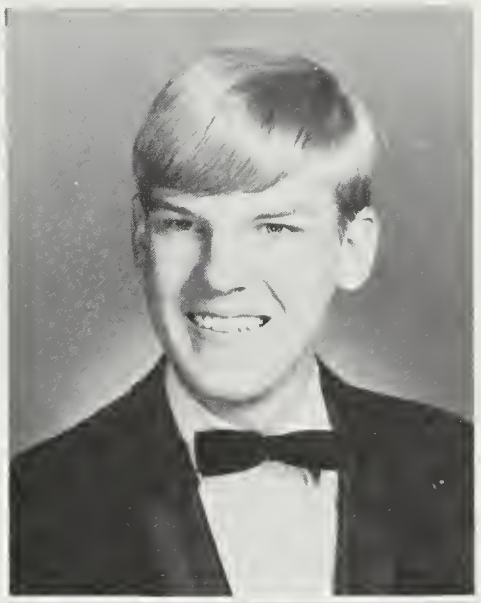

Joseph M. Natoli
Pat A. Nelson

Steven Nelson

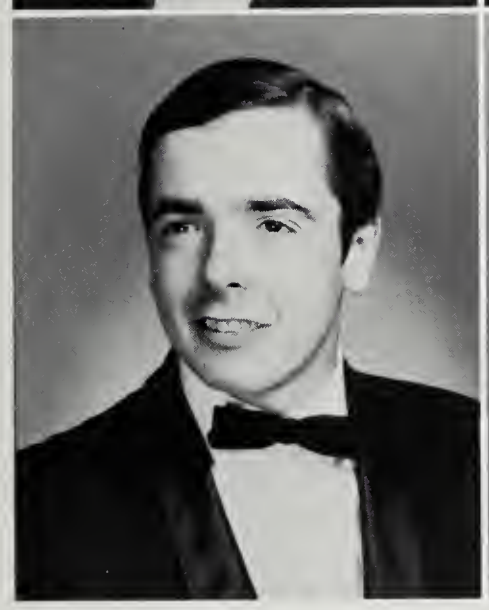

David B. Newberger
Sharon Northrop

Karin L. Norton

Co-Host Sweetheart Dance

Kathleen D. Nowak

Carol A. O'Connor

Linda K. Olschner

Trevor W. Olson

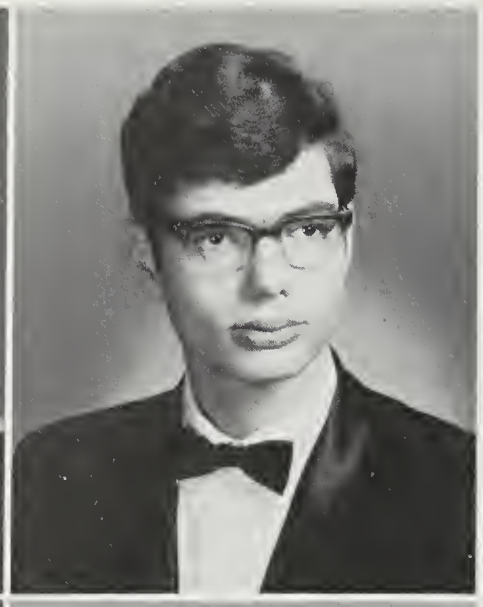

Linda Onarato
Robert L. Oppenheim

Dennis S. Overby

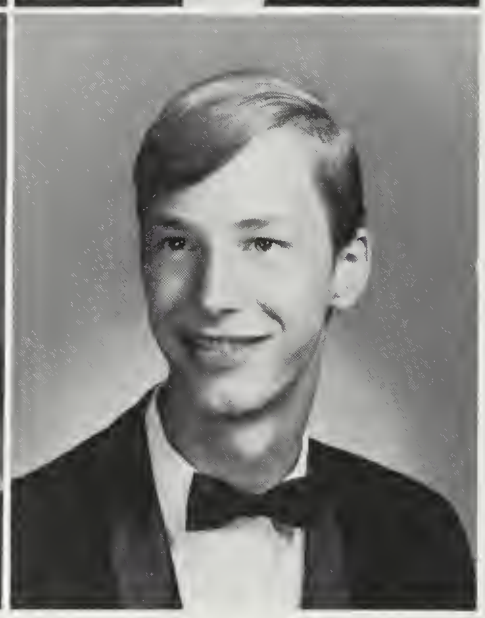

Diane G. Page
Wayne Palfrey

Charles Palmateer

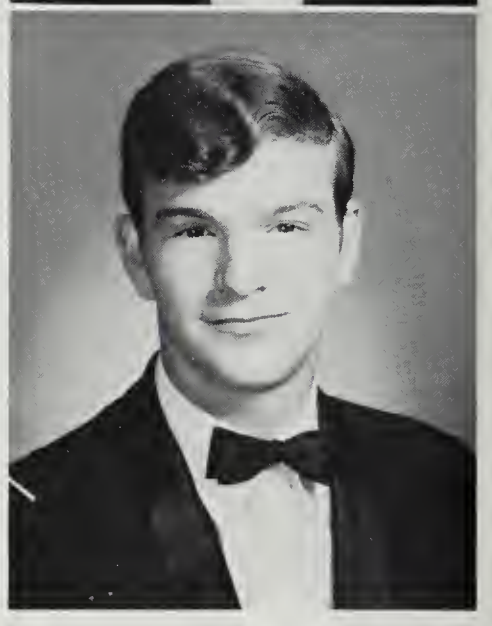

Gov't Class Holds Mock Congress

Aline S. Park
Jean Parker

Donna L. Parsons

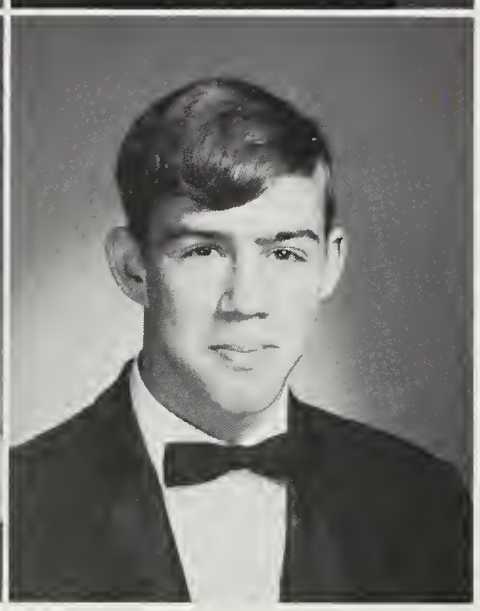

Shirley Y. Pate
Stephen M. Patterson

Gregory S. Payne

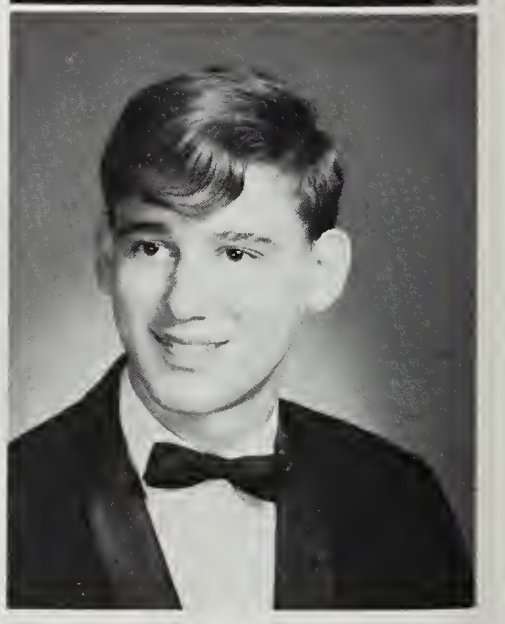

George Pearson
James M. Perkins

James L. Perdue
Edgar R. Perrell

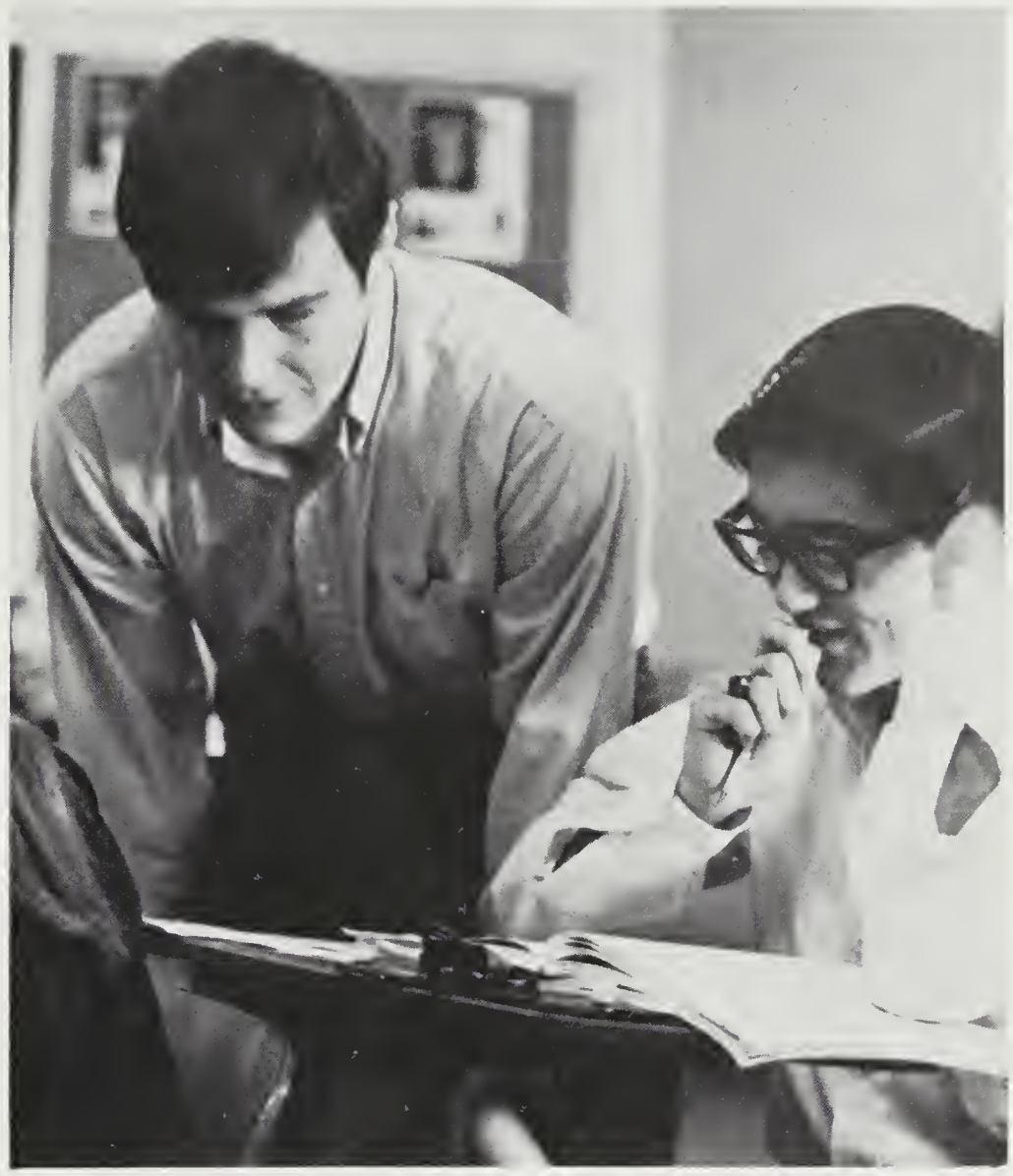

Fraternizing in Functions class

Shirley R. Petersen
Genevieve I. Phillips

William Peterson
Glenn R. Plaugher

Robert Petrie
Larry A. Poole

Mary C. Phelps
Michael E. Poole

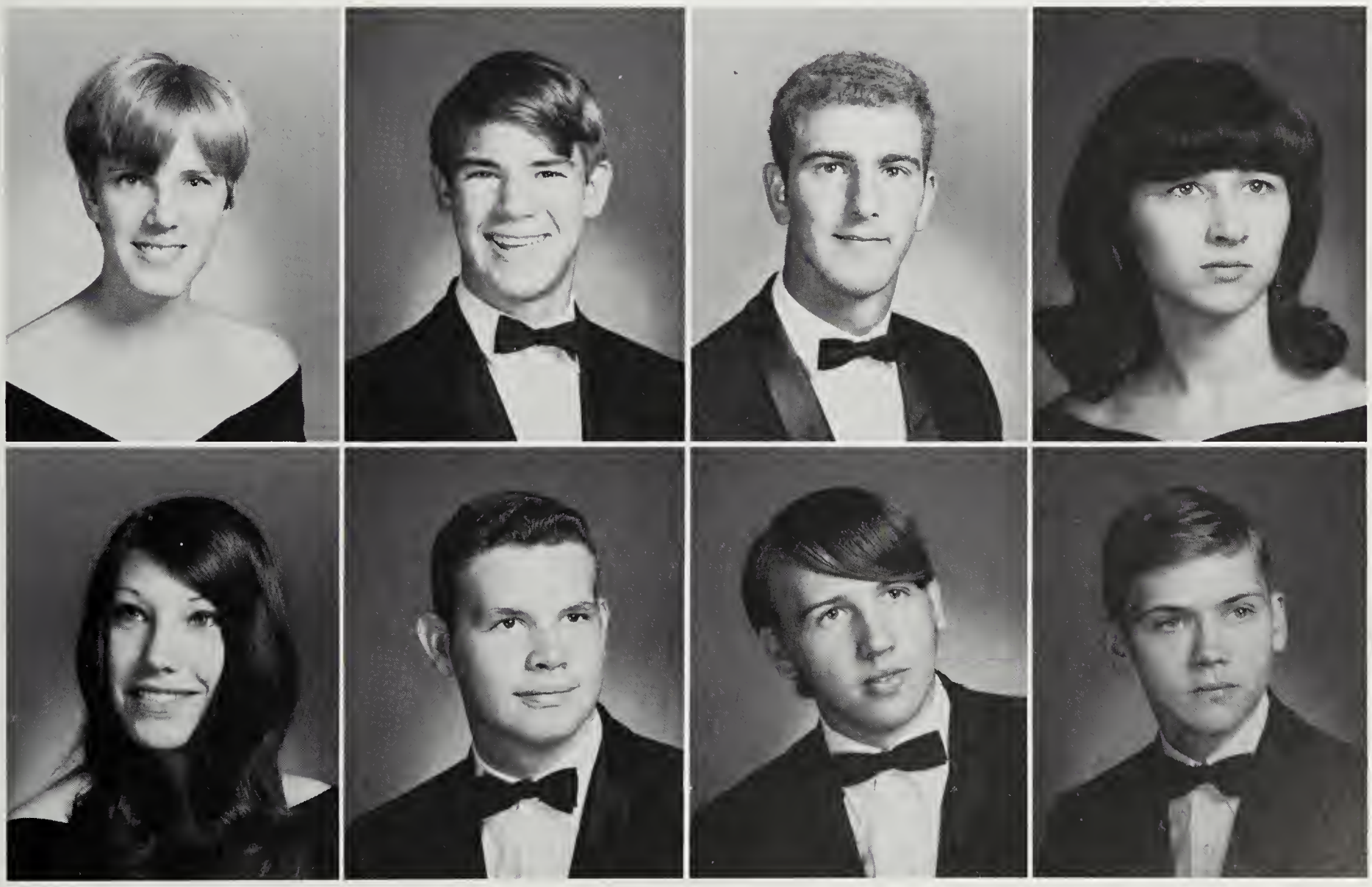

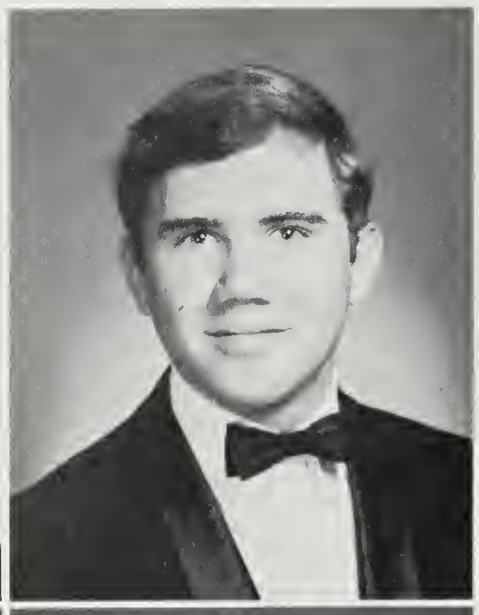

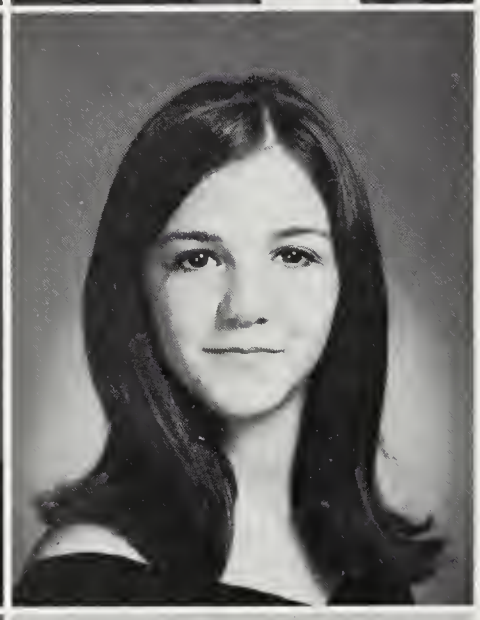

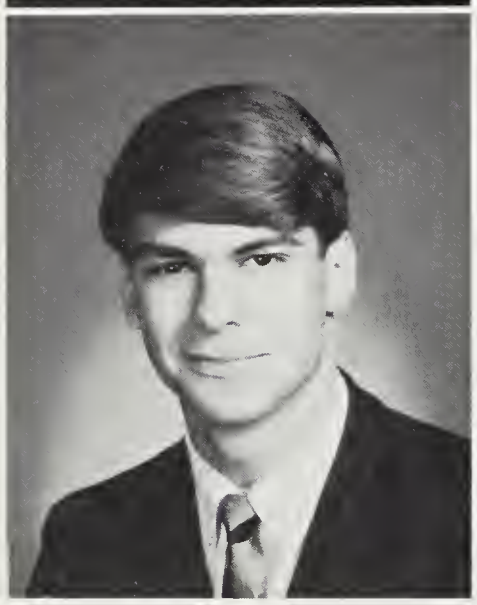

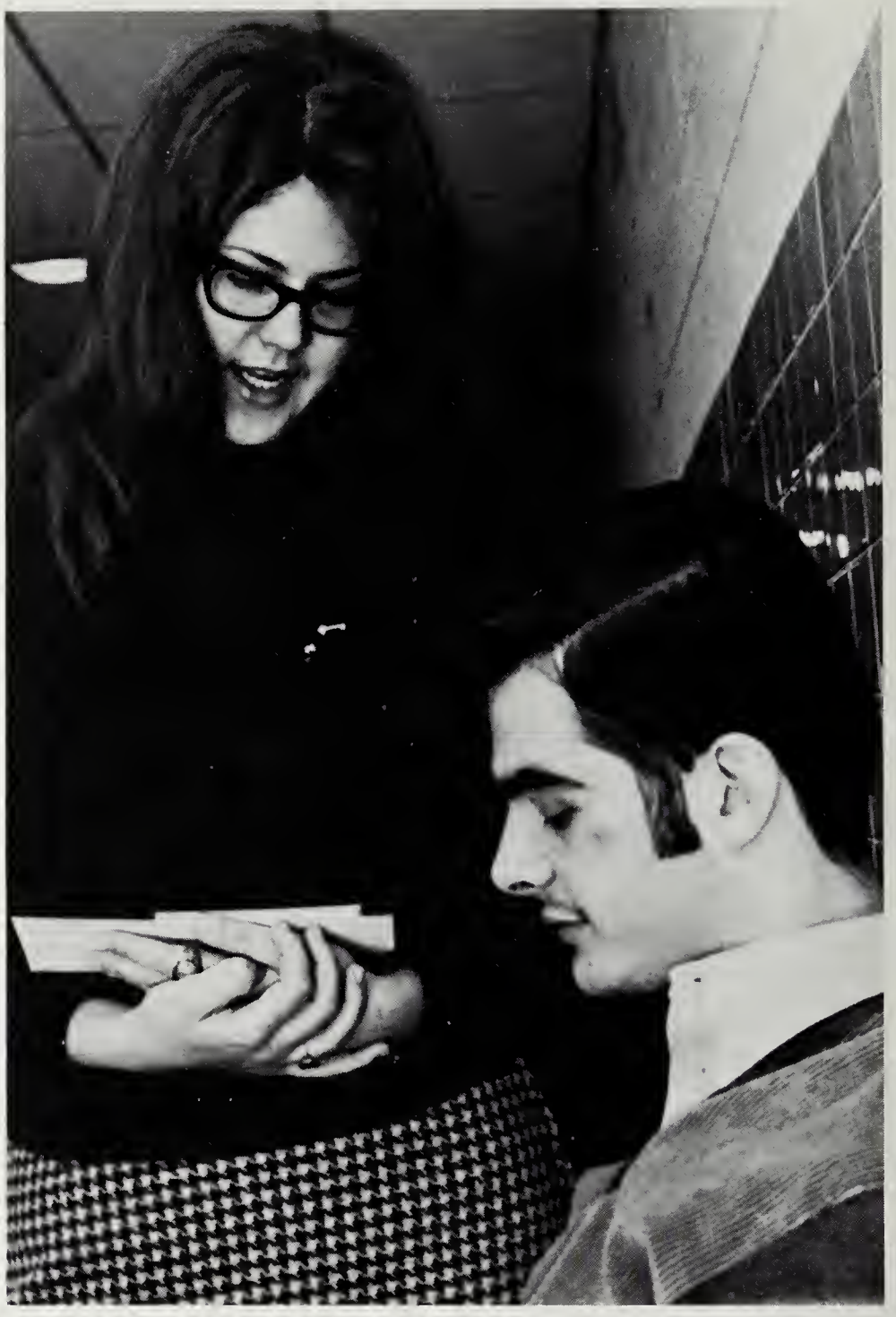

Look at my little bird, Mike . . . Mike . . . MIKE?!

Patricia A. Powell
Lottie M. Pugh
Joseph Pulli

Russell E. Pratt
Jere M. Pullen
Katherine Pummel

Pamela L. Pusey

Janis Quackenbush

Daryl W. Qualls

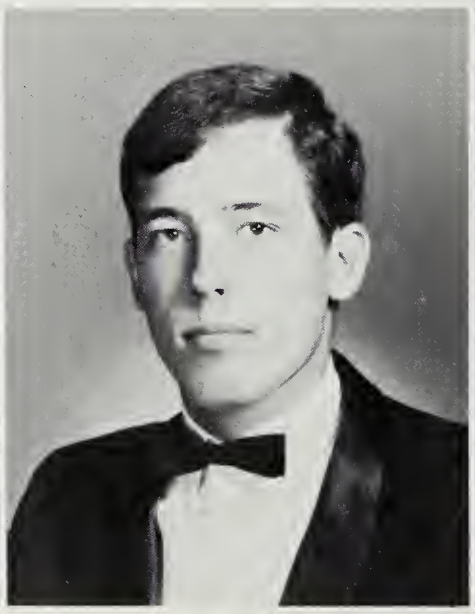

Carol M. Quartana

Barbara D. Quinn

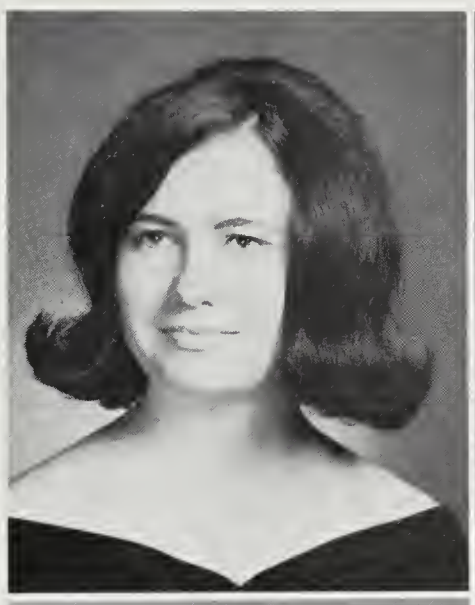

Carol A. Quinn

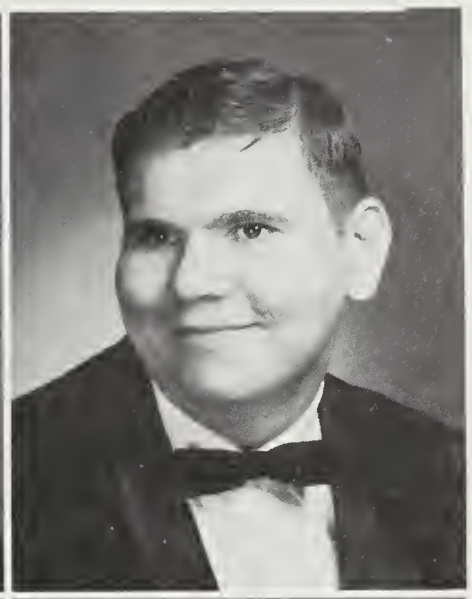

Stephen Rakocky

Paul Ralston

Marc H. Ramsey

Gerald W. Rawlings

Pride Week Boosts Class Spirit

Mary M. Rawlings

Menla Reams

Grace L. Reynolds

Denise B. Rivard

John R. Reese

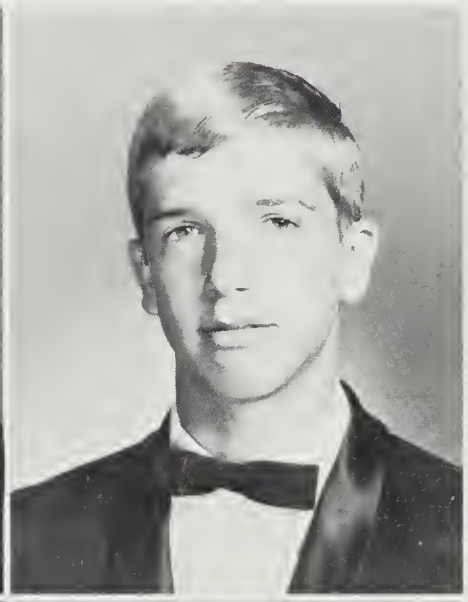

James T. Rekas

Kathryn E. Rizzo

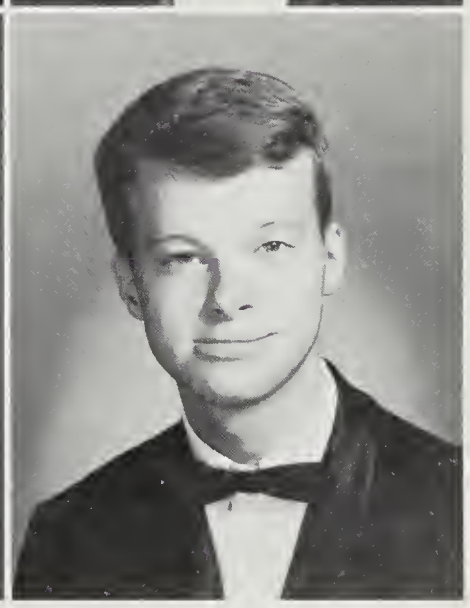

Edward C. Robertson

Lynn F. Rodgers
Deborah A. Rohrer
David N. Rosenwasser

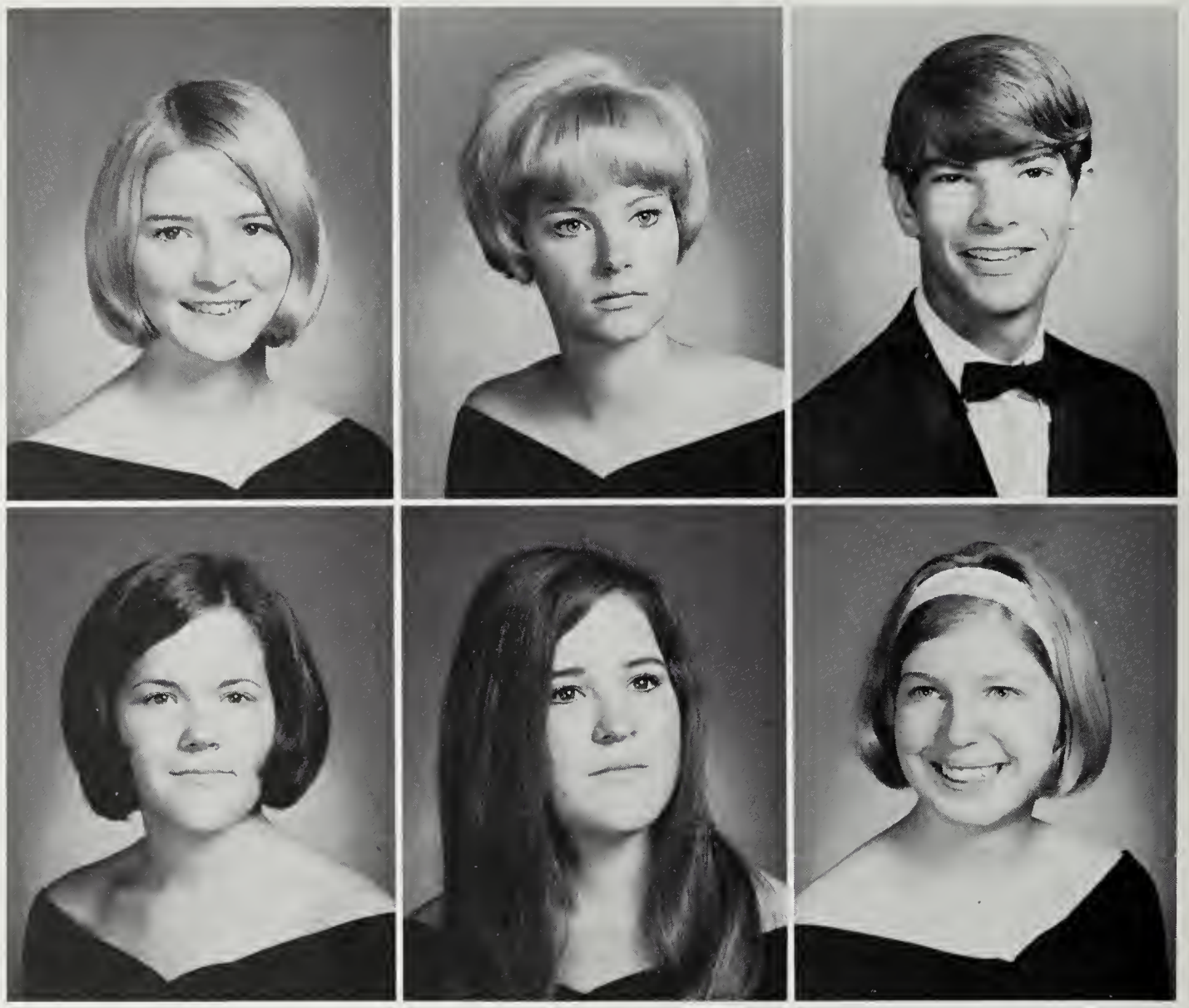

Angela L. Rosendale
Kathleen M. Rosendale
Carolyn L. Ross

Seniors Await "Fat Letters"

Elizabeth Ross
Brenda D. Rouse
Scott Royce

Dean E. Schneider
Stephen Schneider
Erik Schrader

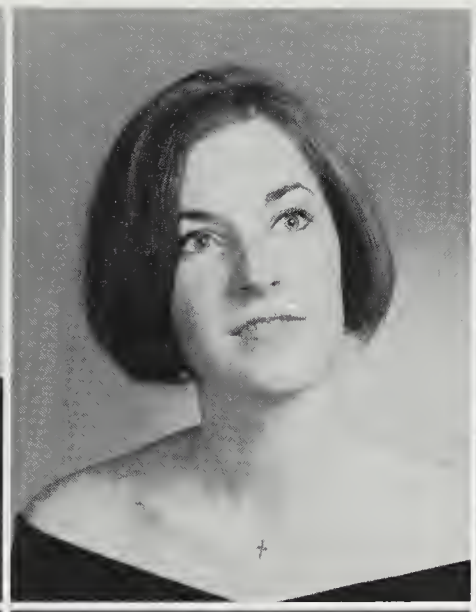
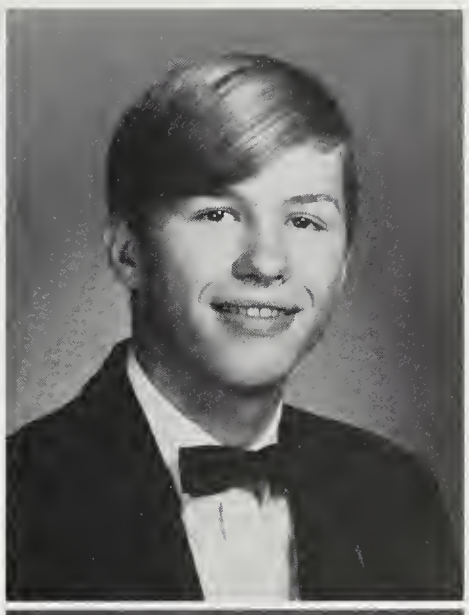

Gary Schue
Lyle E. Schweitzer

Katherine M. Schulte
Deborah J. Scott

Wilbur C. Schultz
Deborah Scott

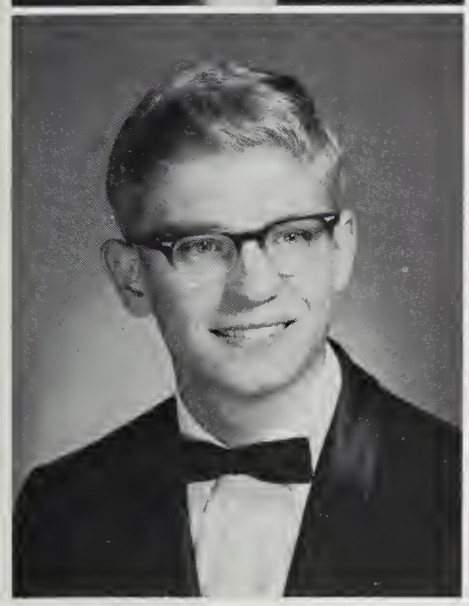
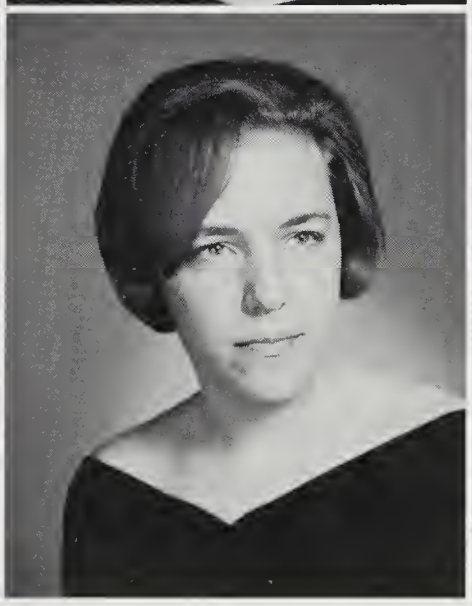

Linda J. Scrimshaw
Everett D. Sexton

John W. Sells
Larry H. Shaffer

Herbert E. Setliff
Tina D. Shain

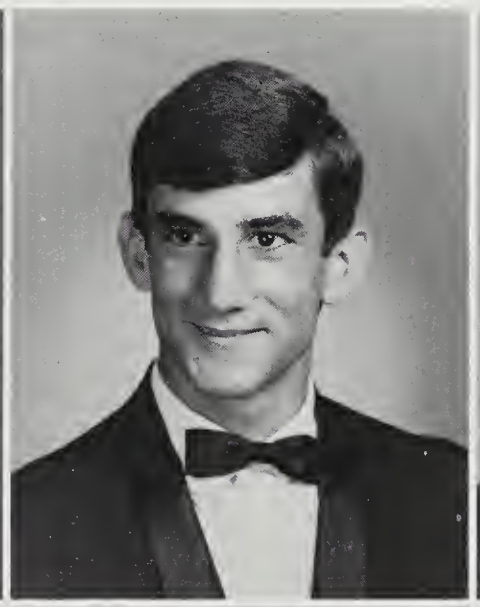
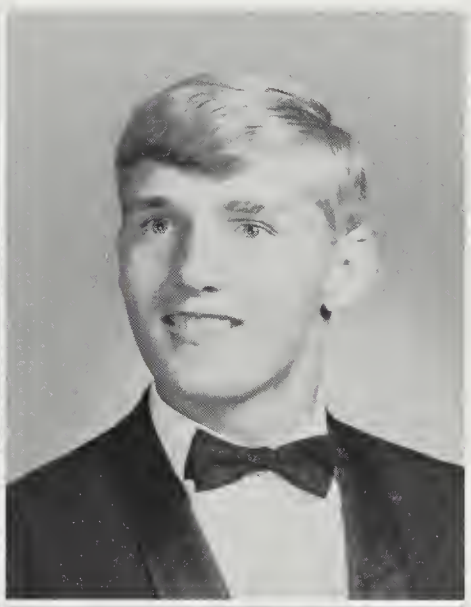
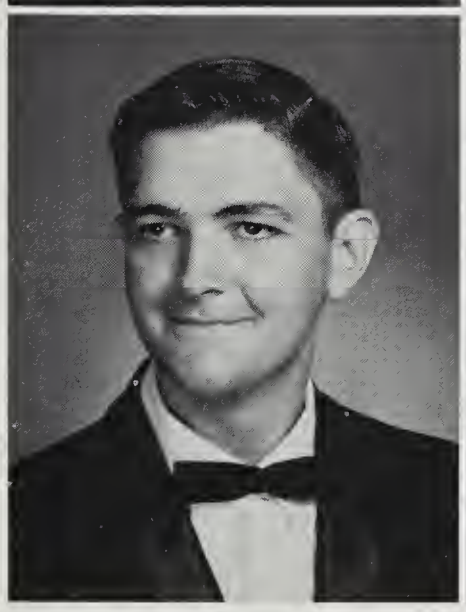
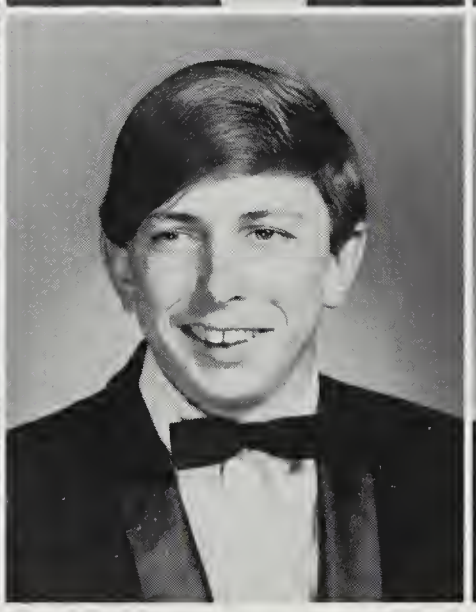

Michael A. Scott
Ronald D. Scott
Carol C. Settle
Mary J. Sheehan

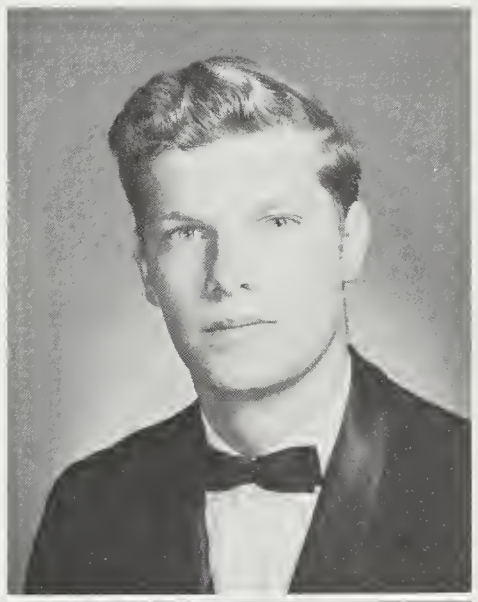
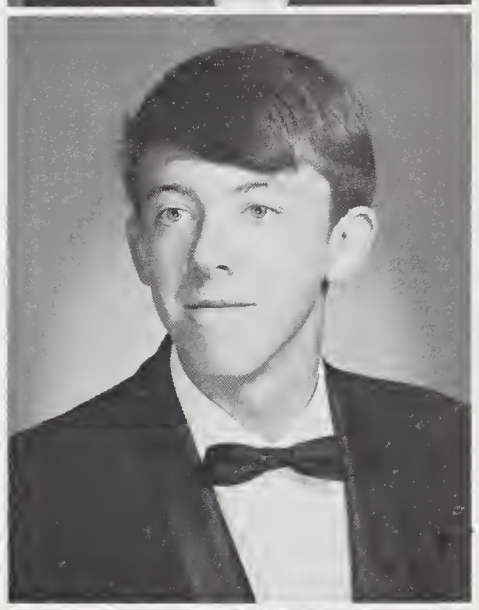
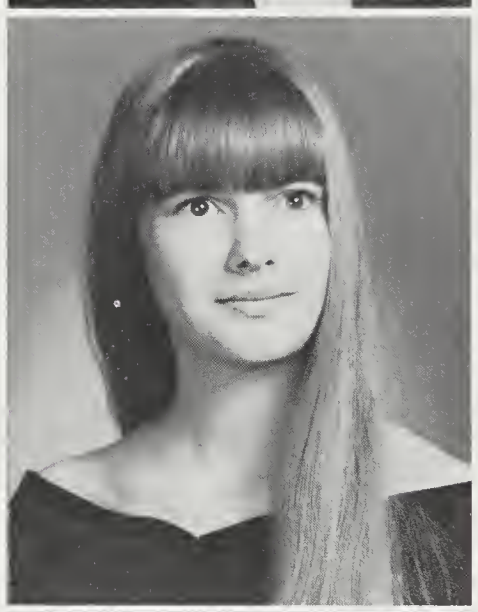
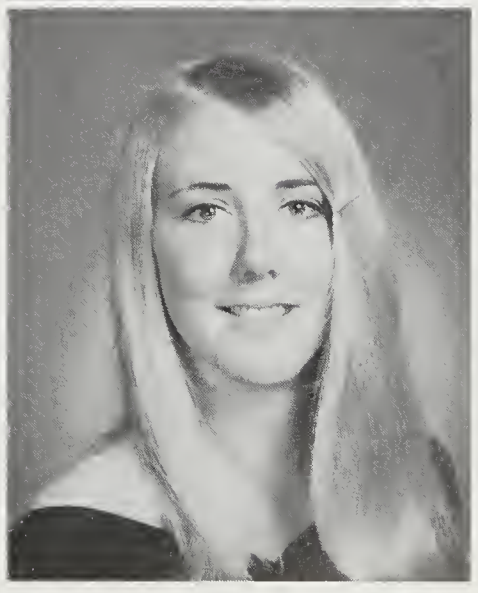

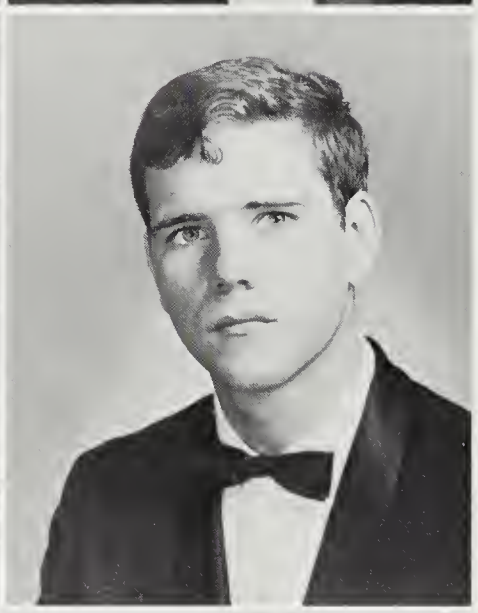

Patricia R. Shelton
Barbara A. Simpson
Anne Smagorinsky

Gary E. Shifflett
Howard Sinclair
Dannie E. Smith

Drew S. Smith

Linda C. Smith

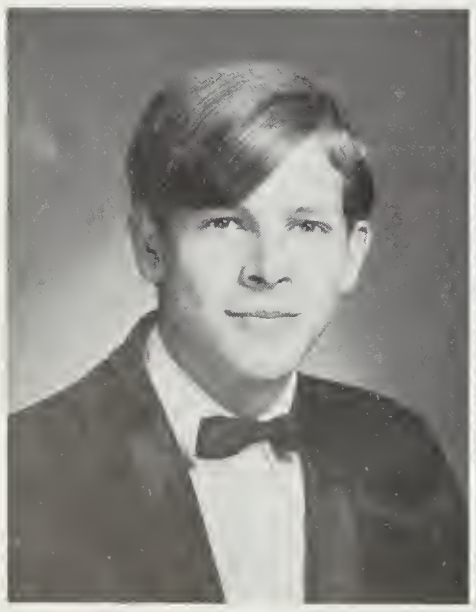

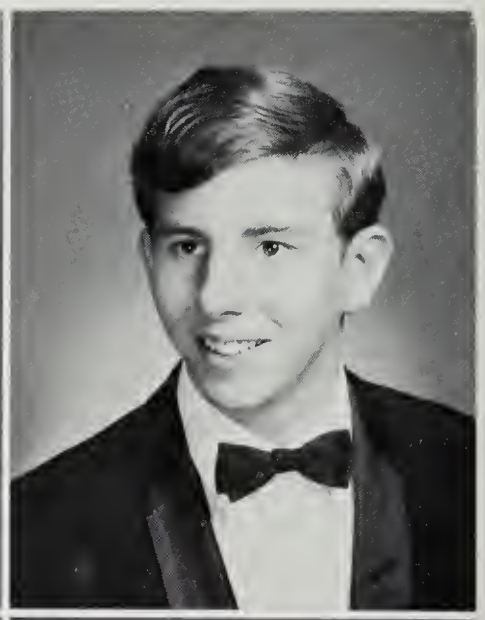

Nancy L. Shurey
Teresa R. Sinneway

Robert B. Sills
Darlene F. Slaustas

Donnie W. Smith
Rodney C. Smith

Dorothy Smith
Sherry L. Smith

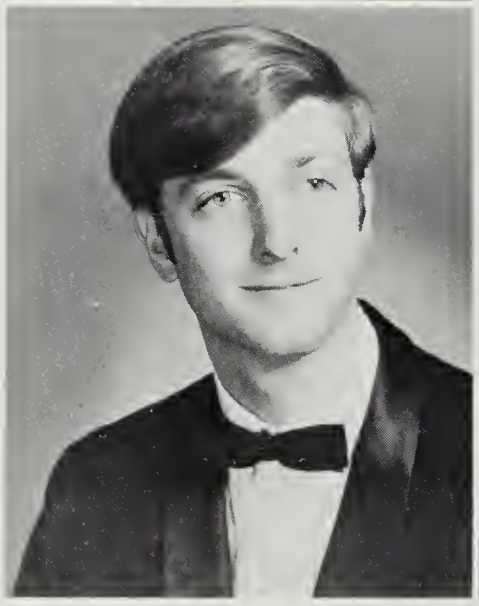

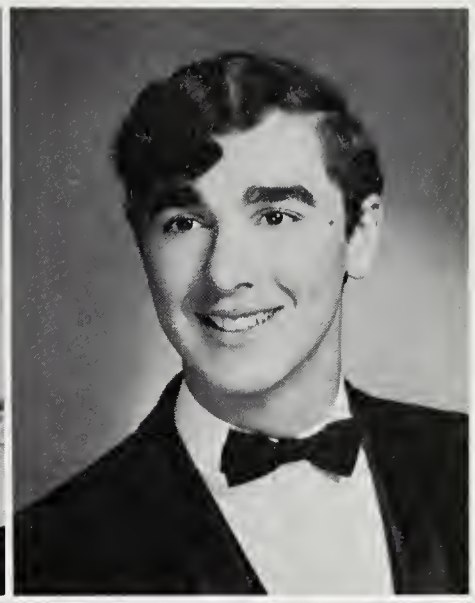
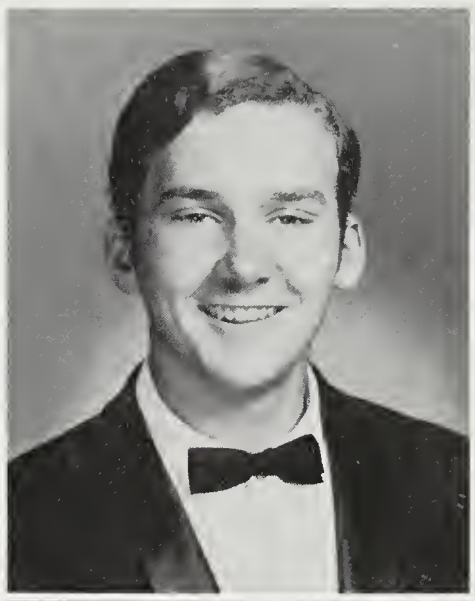

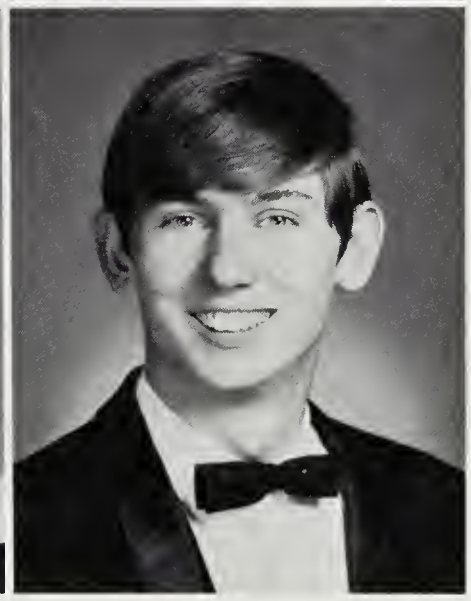

Rosemary V. Snapp
Barbara D. Stanley

Paula J. Snodgrass
Carol E. Staples

Joseph A. Spagnoletti
Ernest L. Staples

Sharon G. Stevens
Thomas L. Sutherland

James W. Stevenson
Ann M. Tansill

Roger D. Stovall
Alice Taylor

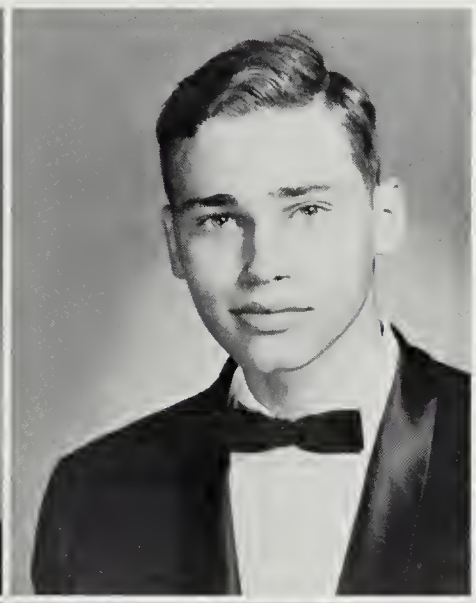

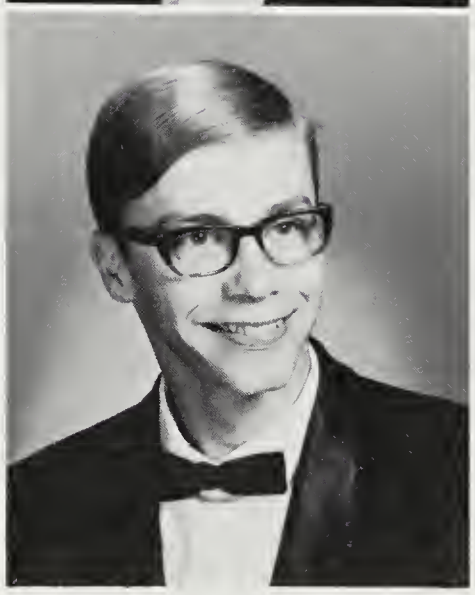
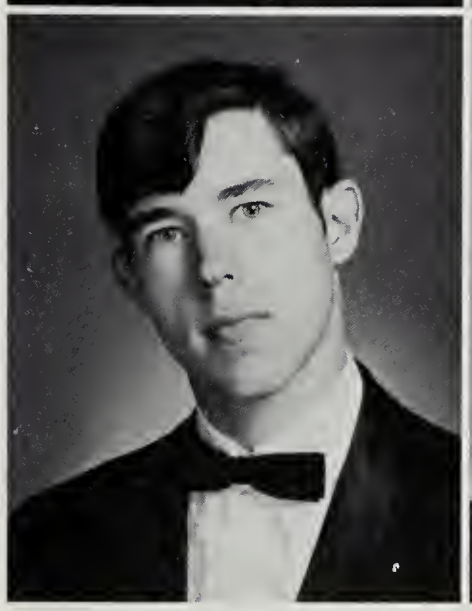

Richard Spicer
Denis W. Stasulis
Anthony G. Stoyko
Kenneth L. Strait

Robert W. Taylor
Elizabeth F. Thombs

Tricia E. Taylor
Richard L. Thompson

Patricia G. Terry
Robert B. Thomson

Curtis G. Thomas
Michael D. Thornton

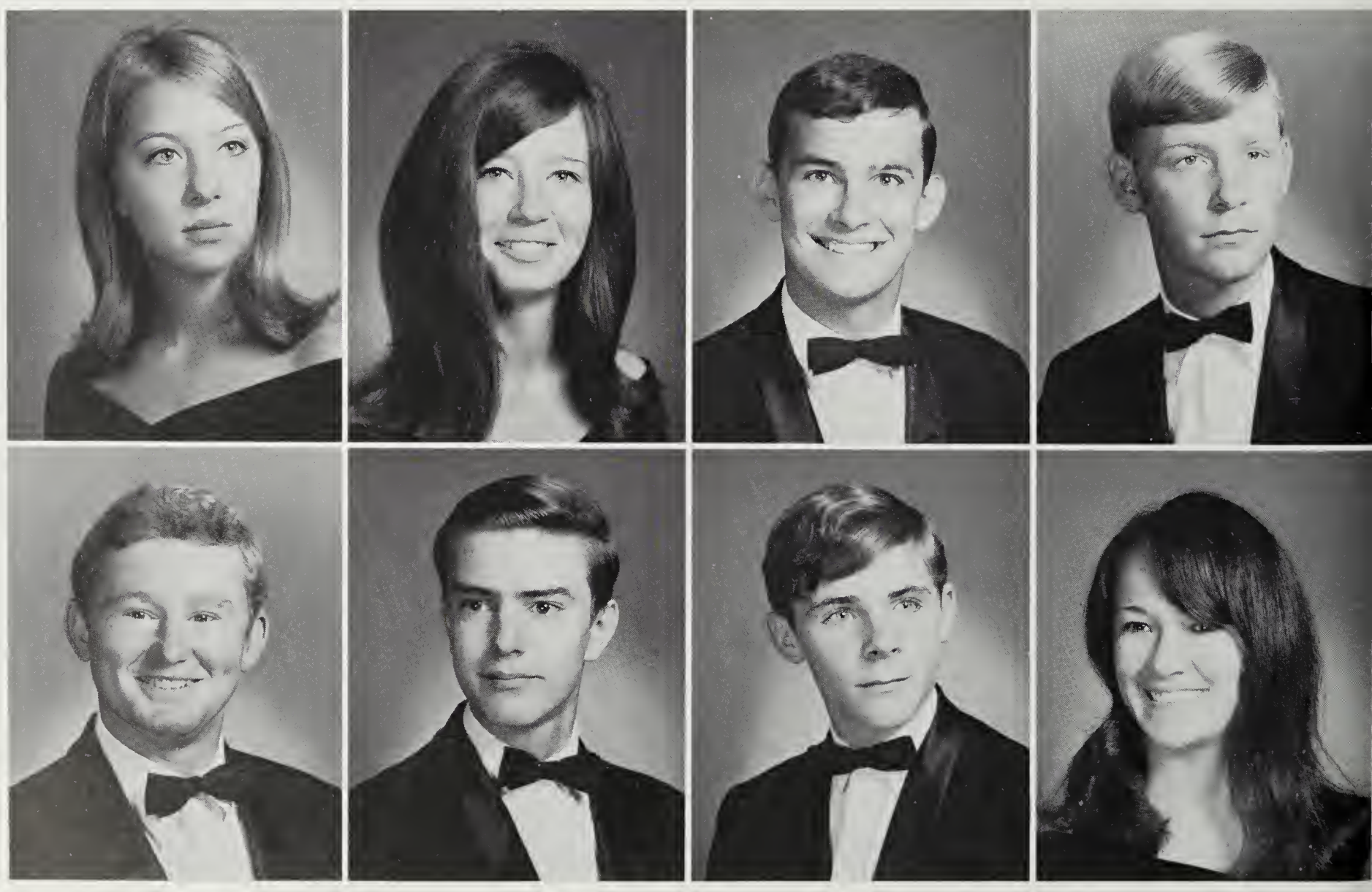

Carol A. Tiemann
Michael Tomlin

Gail E. Tillery
Robert W. Toven

William A. Tippins
William H. Towns

Phillip Toler
Dorothy L. Travers

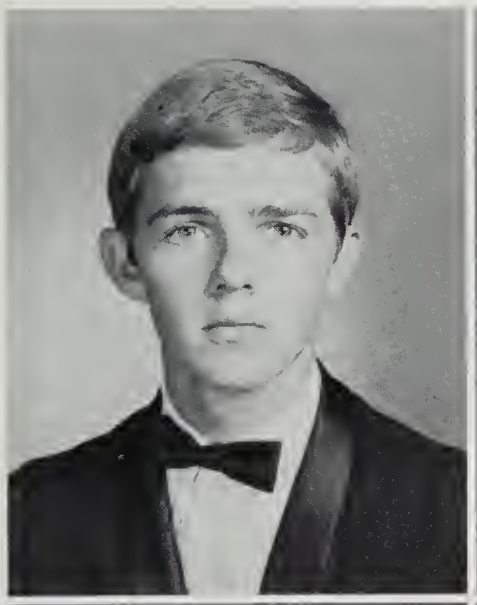

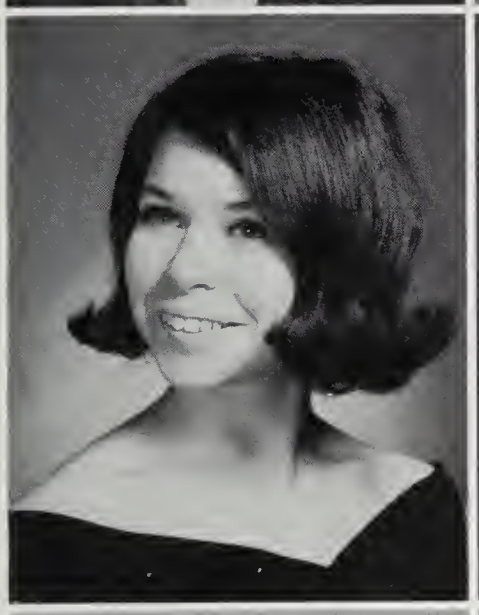

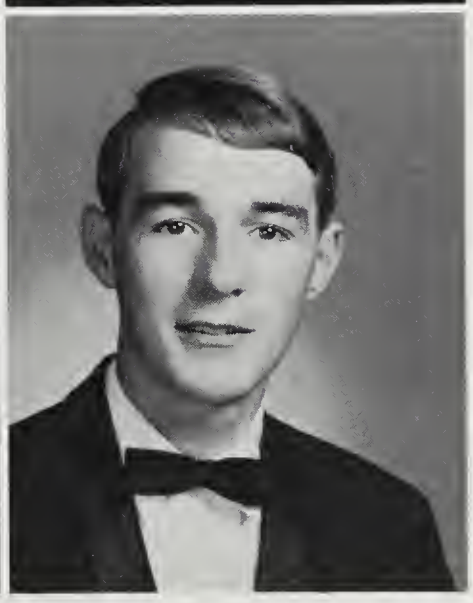

Michael K. Trenery
Paula J. Underwood
Ray A. Van Horn

Barbara A. Triplett
Kay Van Horn
Forrest Verhine

Sharon L. Wade

Patricia J. Wagenhals

Janet E. Tucker

Carol R. Tyler

Janet S. Vickers-Smith
Joseph Vozzola
Gary W. Walker

Robert Vosper
Theodore M. Vranken
Kenneth D. Walker

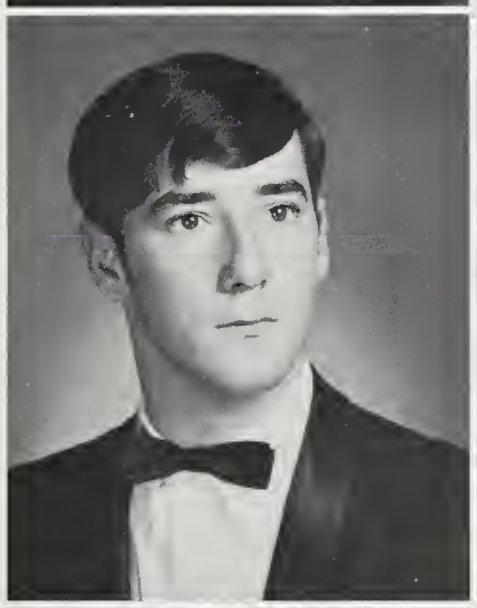
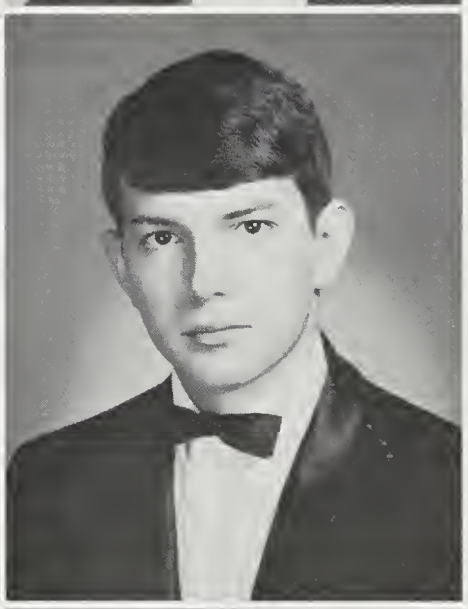
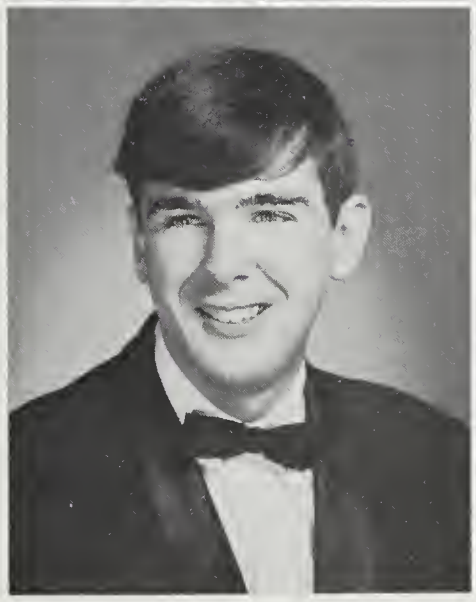
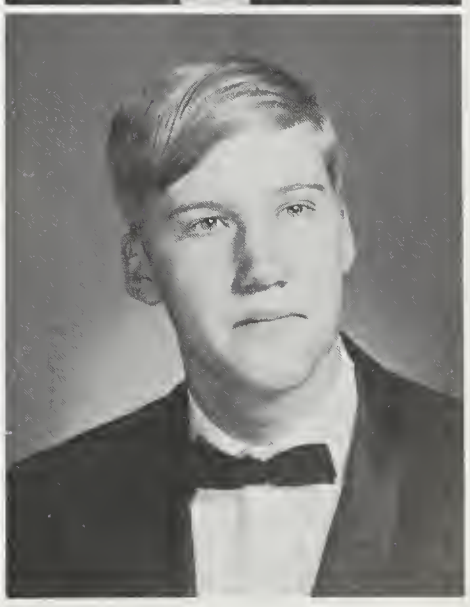

"Working hard, Don?"

Mary V. Walter
James L. Ward

Sandra M. Walters
Erling J. Warriner

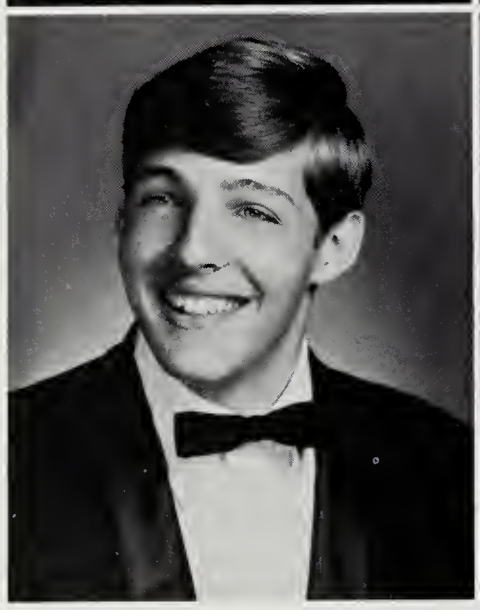

Patricia A. Webb
John R. Weeks

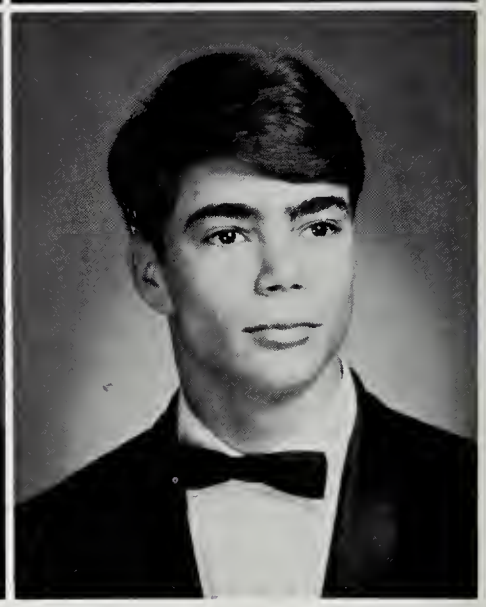

Paul J. Weber
Lucianda M. Welch

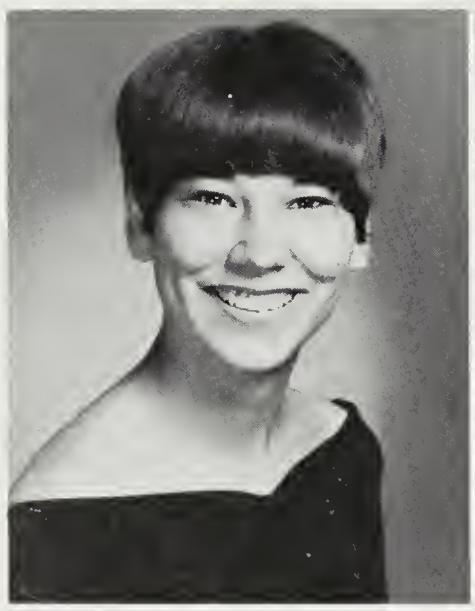

Richard Weber
Lynda E. Welch

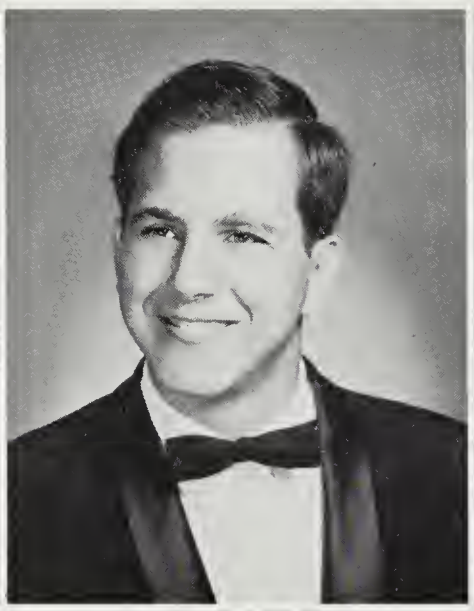

Mary Weddel
William P. Weldon

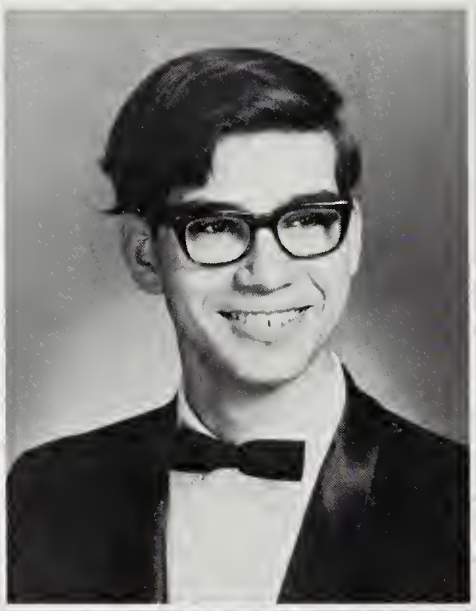

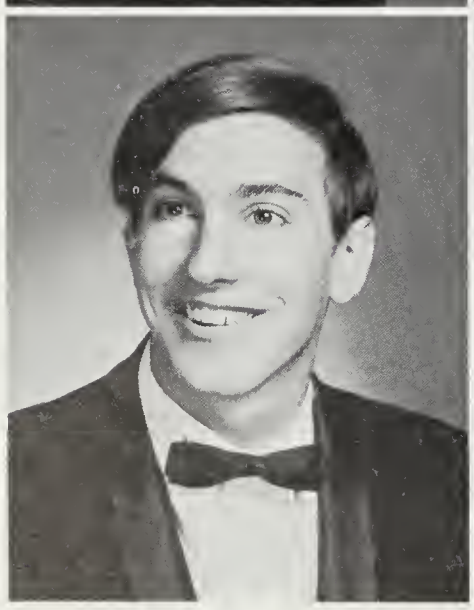

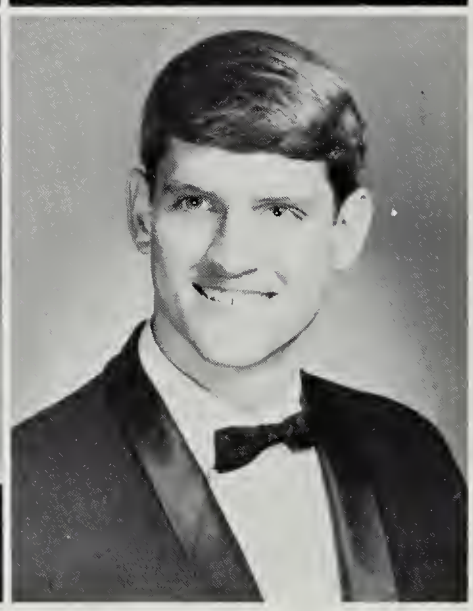

Rita J. Whitley

Anne Wiegard

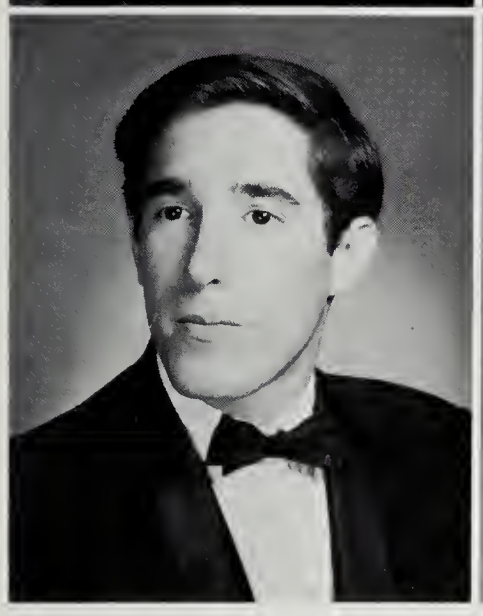

Mary M. Whalen
Mark C. Wilkinson

Nellie F. Whitaker
Carol A. Williams

David A. Williams
Debra A. Wilson
Nancy I. Wirth

John Williams
Mary S. Wilson
Gary R. Witsman

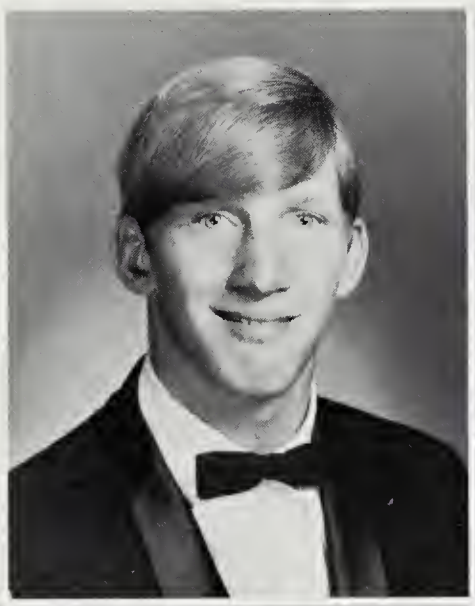
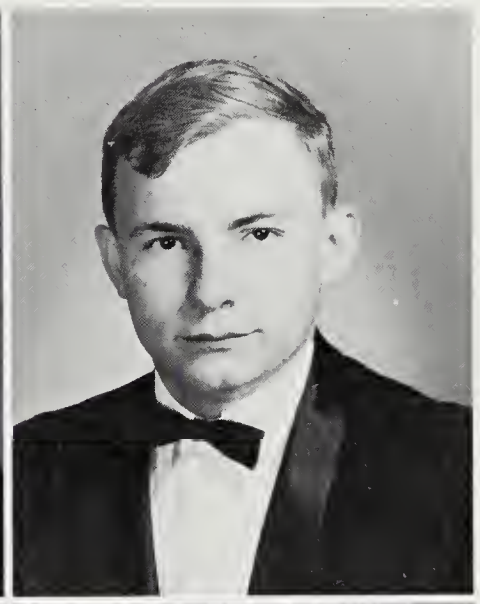

Donald L. Willis
Cynthia Wingate

Nancy E. Wilmeth
Lynda S. Winkler

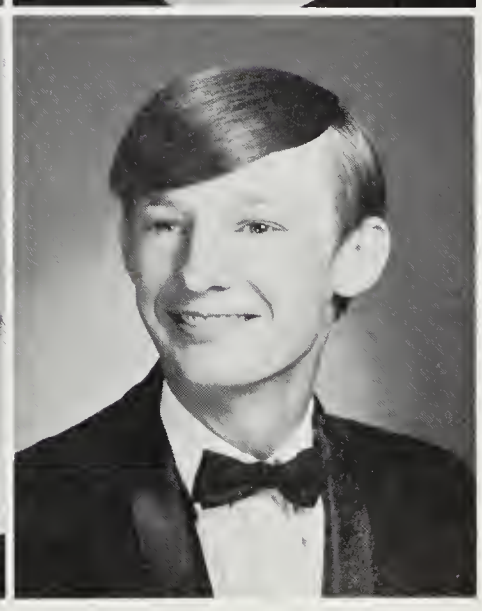

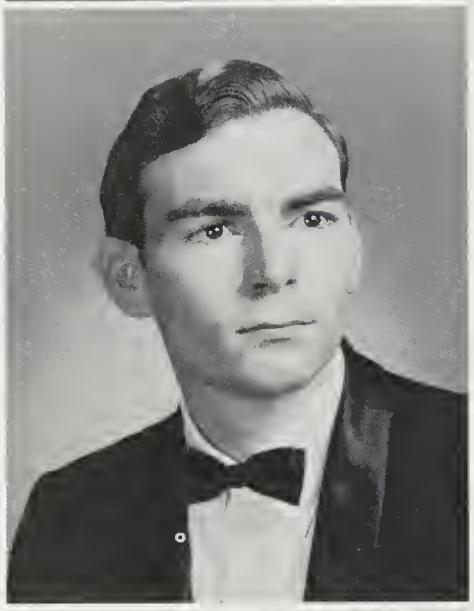

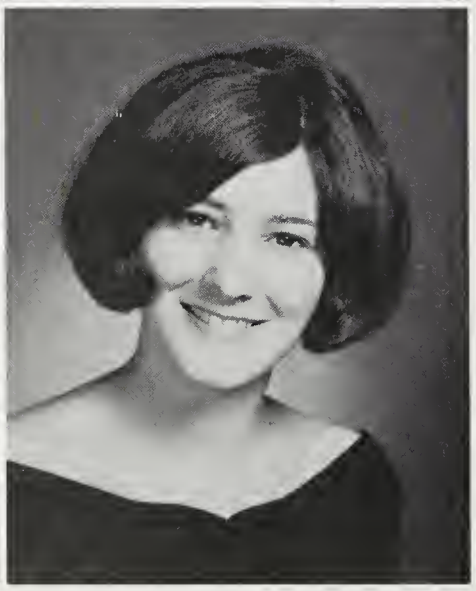

Roy P. Wolf
Deanna J. Woodworth
Ellen C. Zacofsky
John W. Zimmerman

Marcia A. Wollock
George F. Wools
Shirley A. Zanetti
Deborah Zweiban

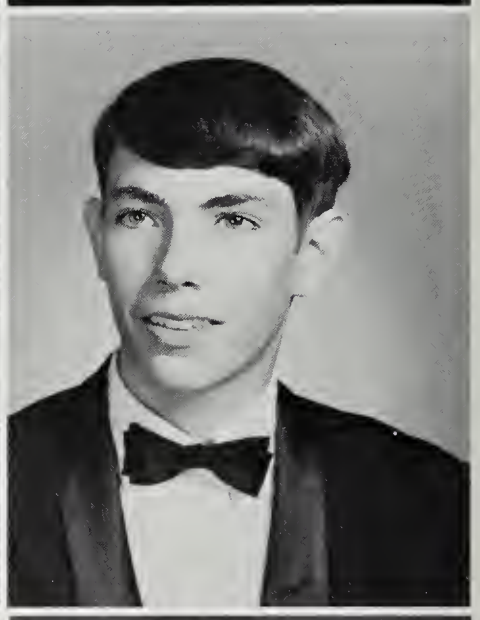

Sharon L. Wolz
John C. Yarborough

Cheryl B. Wood
William C. Yehle
Howard C. Zimmerman

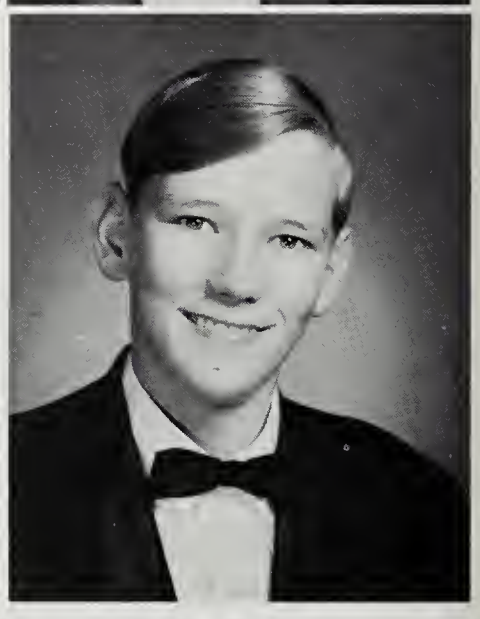

Karla pensively regards her music.

Top Ten

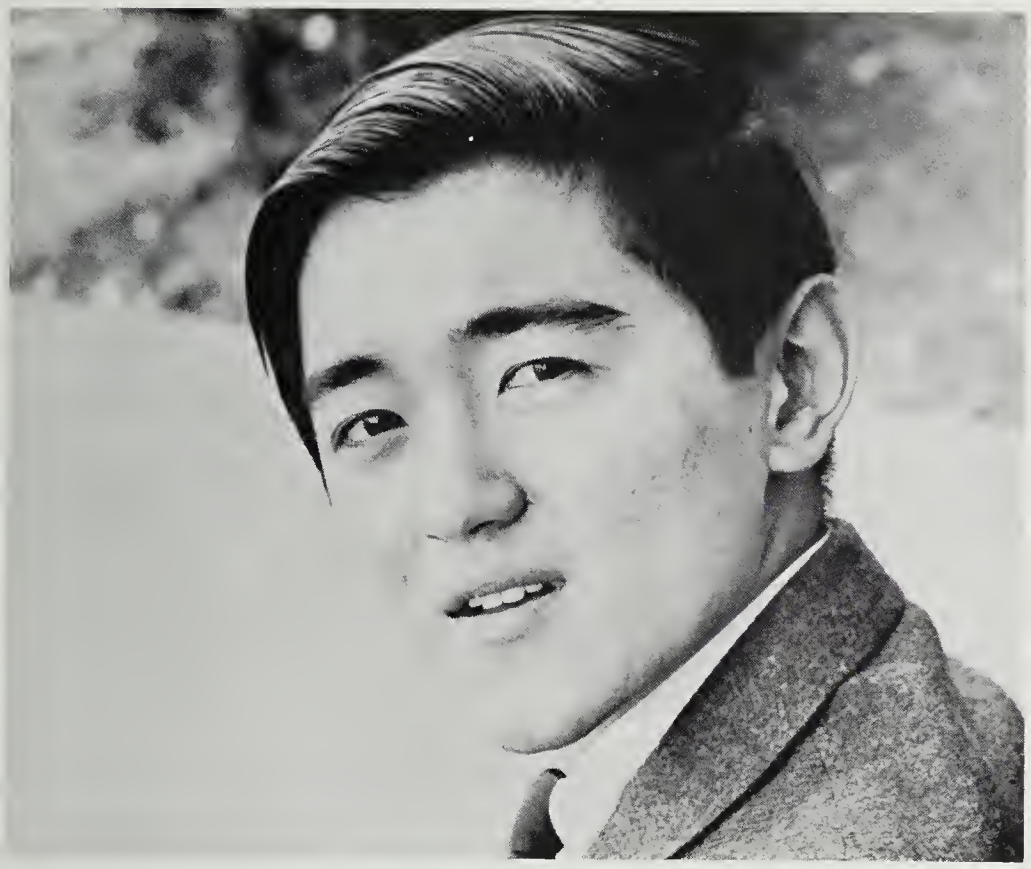

RON KUSAKA

CAROL CUMMINGS

MARTHA DEATON

DAVID ROSENWASSER

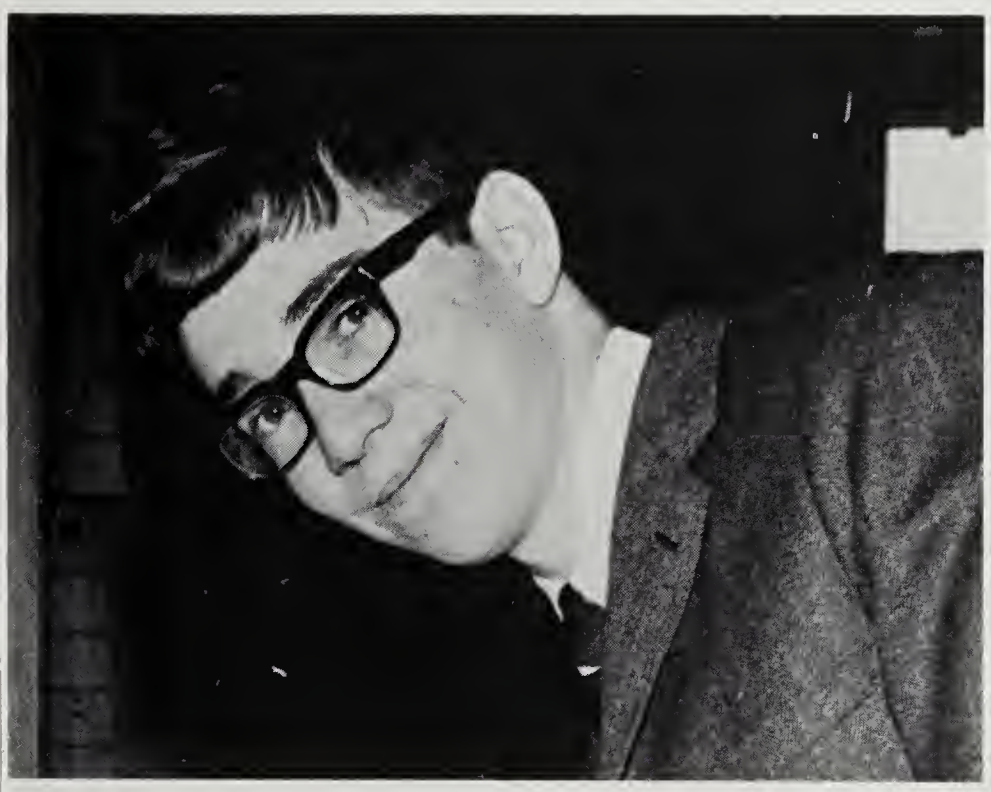

JOHN BLANTON

ANNE SMAGORINSKY

ROY WOLF

DON WILLIS

DIANE FIEBELKORN

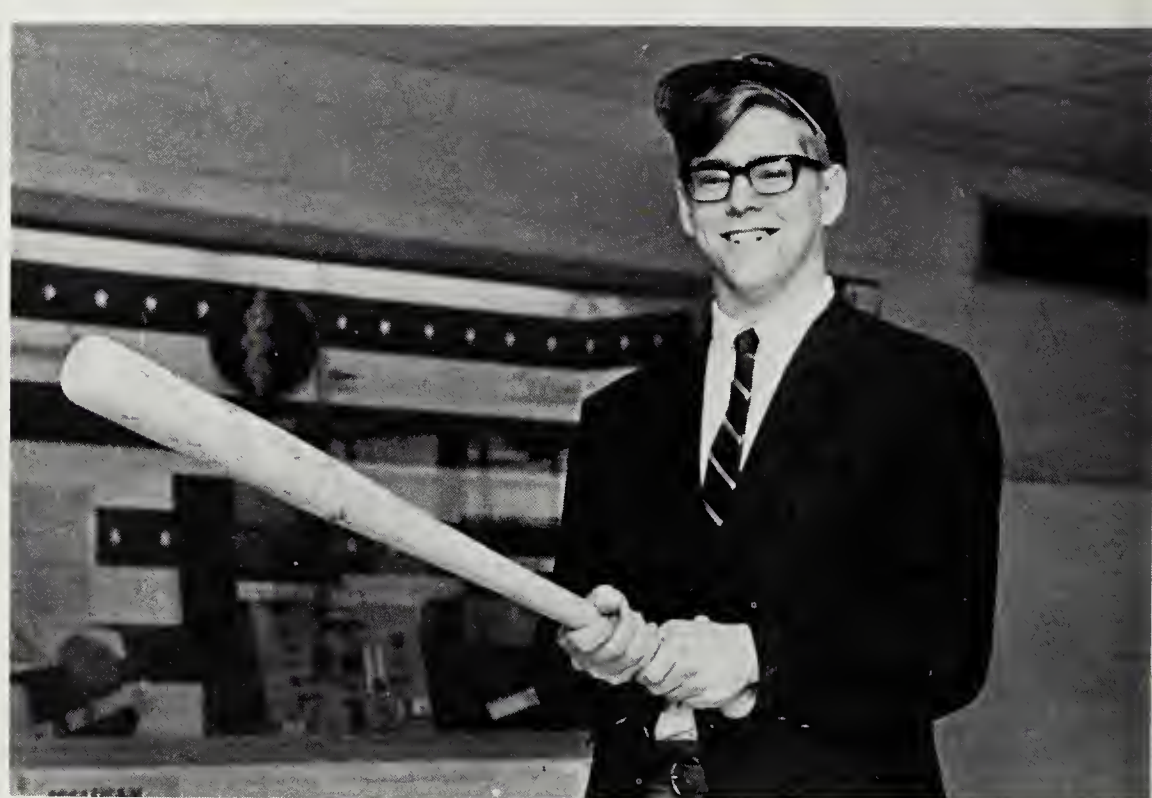

MARK MAJOR

OPTOMIST CLUB—Students of the Year: Anne Smagorinsky and Roy Wolf

National Merit Finalists: Anne Smagorinsky and Roy Wolf

Girls' and Boys' State: Dave Rosenwasser, Wayne Palfrey, Mark Major, Doug Brinckman, Aline Park, Carol Givens, Ann Wiegard, Anne Smagorinsky.

Senior Index

ABERNATHY, DIANE L.: FTA 10; GAA 10,11; FHA 11,12; Spanish Club 10, 11; Latin Club 11,12.

ABLE, CAROLYN S.: VICA 12.

AHRENS, ALLYSON A.: Pep Club 9; PP 9-12; GAA 9-10; *Current* 11; VICA 11, 12.

ALLMAN, MARIAN S.: GAA 9; FNA 9,10; French Club 9-11; Drill Team 11; PP 12.

AMSDEN, RENA M.: Latin Club 9; FHA 9, treas 10,11, sec 12.

ANDERSON, DEBRA A.: VICA 10-12.

ANDERSON, MARY E.: French Club 9,10; GAA 10; *Current* 11; Concert Choir 11; Pep Club 10.

ANDERSON, REX A.: Football 9, JV 10,11, V 12; Basketball 9, JV 10; PP Cheerleader 9,10; Joy Boys 9; V Track 11; Varsity Club 12; FCA.

ANDERTON, RUTH P.: DECA 11,12.

ANDO, ROBERT R.: SGA rep 9; Class vp 9; Intramurals 9,10; Sym Band 9-12; Math Club 9-12; sec treas 10,11; Marching Band 10-12; French Club 9,10; Astronomy Club 10; "US" 10; Key Club 11,12; Extra Curr Award 11; NHS 11,12; Scholarship Semi-Finalist 12.

ANDREWS, WILLIAM: V Baseball Mgr 9; Joy Boys 10.

ANUSWITH, CHRISTOPHER E.: Intramurals 9; Joy Boys 9-12; Science Fr 3rd Pl Biology 10; Varsity Club 11,12; Cross Country 11; "Guys & Dolls" 12.

APPEL, DONA E.: French Club 9-12; Art Guild 12; Dance Club 10; Drill Team 11; 12; Forensics Cont 3rd Pl Poetry 11.

ARMSTRONG, GARY L.: VICA 11,12; Choir 12.

ARNOLD, MARGARET, D.: FHA 9, VICA 11,12.

ATKINSON, RALPH L.: Intramurals 10; *Current* 11.

AUSTIN, PHILIP O.: Math Club 9; YFC 9; Latin Club 9,11; Tennis 11,12.

BAKER, DEBORAH L.: PP Basketball 9; Class sec 9; "Bells" 9, "Guys & Dolls" 12; Nat'l Thespians 11, sec 12; Chorus 9,10, Acapella 11, Chorale 12; Ensemble 11; *Erudite* 12.

BALLARD, GEORGE F.: VICA 12.

BARNES, ANDREA R.: VICA 10,11; PP Football.

BARRETT, LOIS M.: Art Guild 10-12; Publicity Arts Club 10-12.

BARRETT, STEVEN: VICA 12.

BARRY, KATHRYN A.: Pep Club 9, sec 10, pres 11; Dance Club 10; AFS Chair 10; Softball Mgr 10; Monogram Club 11,12.

BASHAM, BARBARA J.: Dance Club 10; GAA 10; *Erudite* 10,11; Social Comm 12.

BATEMAN, DEBORAH S.: French Club 9,10; "Harvey" 9; Drill Team 10,11; sec treas 11; FHA vp 11, pres 12; SGA rep 11; Communications Comm 11; Cultural Affairs Chair 12; Semi-final Wash-Gas Light Scholarship.

BEACH, PHILLIP R.: Intramurals 9; VICA 12.

BEATTY, GARY E.: Chorus 9,10, Concert 11,12; Chess Club 11,12; SHS 12.

BERNHARDT, TIMOTHY S.: Band 9,10.

BISHOP, BENJAMIN T.: Sym Band 10; Marching Band 9; Rifle Club 10; Class rep, Float, Follies 11,12; PP Cheerleader 12; "Guys & Dolls" 12.

BJURBERG, PAUL D.: Track V 11,12; Debating Club 12; JV Football 10,12.

BLANTON, JOHN S.: Basketball 9; French Club 9-11; Intramurals 9; PP 9; Mag Drive 10; Float Comm 10; Prom Comm 11; Joy Boys 11,12; *Current* 11; Editorial Board 12; Key Club 11,12; French Award 11; Top Ten 12; Extra Curr Award 11; Boys' State Alt 11; Public Speaking Award 11; MHS 11, 12; V Debate 11; sec 12; NHS vp 12; SGA Treas 12; Class rep 12; Nat'l Merit Letter of Commendation 12; "It's Academic" 12.

BLIGHT, JANICE K.: AFS 10; German Club 11; "Teahouse", "King & I", "West Side Story" 11; "Guys & Dolls" 12; Nat'l Thespians 11,12; PP Football 12; Semi-Finalist Wash-Gas light Scholarship.

BODKIN, LINDSAY K.: French Club vp 9,12, pres 10,11; SGA rep 9,10; Mag Drive 11, Chair 12; NHS 12; Keyettes 11, pres 12.

BOLLINGER, BARBARA E.: Cheerleader 9; "Bells" 9; Dance Club 10; Nat'l Thesp 12.

BOOTH, DURWOOD E.: Rifle Club 10.

BOUCHARD, DON A.: Intramurals 9; Sym Band 9-12; Marching Band 9,10; "Bells" 9; SGA rep 9.

BOWEN, THOMAS C.: V Football 10; Baseball 9; VICA 10.

BOYCE, SCOTT R.: Intramurals 9; Basketball 9; Latin Club 11,12; Art Guild 12; *Erudite*.

BOYLE, PEGGY D.: Sym Band 9-12; Marching Band 9-12; "West Side Story" 11.

BRADY, SUSAN J.: Library Club 9-11; FTA 12.

BREGMAN, STEVEN: Joy Boys 12; Debate Club 12; *Current* 12; Chess Club 12.

BRENNER, LINDA P.: Majorettes 10, Co-capt 11,12; "Bells" 9.

BREULEUX, JONATHON P.: Chorus 9,10; V Football 9-12; V Wrestling 9-12; V Track 9,10; Varsity Club 10-12; FCA 10-12; N Virginia Regional Team-Honorable Mention 12; Wrestling Co-capt 12; 2nd Pl State 11.

BRINCKMAN, DOUGLAS E.: Football 9; Baseball 9; Basketball 9; JV 10; Key Club 10-12; Chorus 10; Class pres 11; Boys' State 11; MHS 11,12; Joy Boys 12; NHS 12; SGA pres 12; Intramurals 12.

BRISCOE, SALLY J.: JV Hockey 10; Bsktbl 10; Monogram Club 10,11; DECA 12.

BROWN, CHARLES T.: Intramurals 9-12; JV Football 10; V 11,12; Track 10,12; Varsity Club 11,12; FCA 10-12; Spanish Cl 12.

BULLOCK, KENNETH R.: Joy Boys 9,10; Chorus 11,12; Intramurals 9,10.

BURKE, JULIE F.: German Cl 9; Class Rep 9,10; Tri-Hi-Y chaplain 12; "Guys & Dolls".

CALLAWAY, MARY F.: FHA 11; "Guys & Dolls 12; Tri-Hi-Y vp 12.

CAMPBELL, JEANNE M.: GAA 9,11; French Club 9; Drill Team 12.

CAMPBELL, LARRY W.: Football 9; Track 9; Class rep 10; PP Coach 11.

CAMPBELL, SANDRA L.: FNA 10-12; GAA 10.

CARLSON, ALANNA L.: French Cl 9, 10, sec 11,12; Drill Team 10, co-capt 11,12; SGA rep 10; *Current* 11; MHS 11,12; "Teahouse." "King & I" 11; Honor Grd 11; Keyettes 12; Thespians; Class rep 12.

CARLSON, MARIE E.: Pep Club 9; Tri-Hi-Y 12.

CARLSON, JOHN: Joy Boys 9,12; Cr-Country 9, V 10,12; Wrestl JV 10, V 11,12; Golf V 12; Varsity Cl 11,12; Spirit Comm 12.

CARTER, DENNIS J.: Track 11; Ftbll 11, V 12; DECA pres 12.

CARTER, JUDITH L.: Pep Club 9; SGA rep 9-11; Class 9-11; VICA sec 12.

CASSADA, SCOTT R.: Bsktbll 9, JV 10.

CAUDLE, MICHAEL: *Erudite* 12.

CLARK, SYLVIA: Comm 12; VICA 12.

CLARY, BARBARA S.: Bsktbll 9,10; DECA 11,12.

CLAUSEN, STANLEY: DECA 12.

CLIFFORD, DEBORAH: French Cl 12; GAA 12.

CLIFTON, HENRY M.: German Cl 10; GHS 12; PP Cheerleader 12.

CLOUD, THOMAS A.: Astronomy Cl. 9-12; sec 11; Photo Cl 10,11; SHS 11, sec 12; *Current* 12.

COCKRELL, NANCY J.: Folk Singing Cl 10; GAA 10; Chorus 9, acapella 11,12.

COFFEY, MICHAEL B.: Ftbll 9, JV 10, V 11,12; Bsktbll JV 9, V 11; VICA 11, 12.

COLE, ALACH: VICA 12.

COLE, CHARLES E.: Joy Boys 10; Sym Band 10-12.

COMEAU, ELEANOR: Sftbll 9; Pep Cl 9; Drill Team 11,12; Pp 11.

COMER, DOUGLAS L.: Joy Boys 9; Prom comm.

CONRAD, TERESA A.: YFC sec 9,10, vp 12; FTA 12.

CONRAD, CORLEY J.: VICA 10-12, vp 10.

CONSTANT, JOE: Ftbll 9,10; DECA 11; VICA 12.

COOLBAUGH, BONNY A.: Spanish Cl 10,11.

COPELAND, INGRID: French Cl 9; GAA 9; German Cl 10-12; Math Cl 11,12, vp 12; MHS 11,12; NHS hist 11,12; Keyettes 12; Commun comm 12.

COTE, EDDIE W.: DECA 10-12.

COX, RONALD E.: Rifle Cl 10.

CRABTREE, JOHN R.: Marching Band 10; Sym Band 12; Prom comm 11; Joy Boys 12; German Club 12.

CRAWLEY, CYNTHIA L.: GAA 10; VICA 12.

CRISS, MARY L.: Pep Club 9,10.

CUDDY, JAMES C.: Sym Band 9-12; Marching Band 10,11; Wrestl 11; German Cl 11,12; Joy Boys 12.

CULBERTSON, LEONARD: Wrestl 9; Ftbll 9, JV 10, V 11,12; Track 10,11, V 12; Varsity Cl 11,12.

CUMMINGS, CAROL A.: FTA 9-12, treas 11, sec 12; German Cl 9-12; Pep Cl 10; MHS 11,12; *Erudite* 11,12; NHS 11,12; Keyettes 12; Ex-curr Award 11; NMS Letter of Comm.

CUNNINGHAM, ANGIE M.: Thespians 9,10,11, vp-treas 12; Social Comm 10; SGA rep 10,11; Keyettes 11,12; NHS 12; *Talon* 10, mgring ed 11, ed-in-chief 12; SHS 10-12; "Bells", "Harvey", "Incident" 9; "Romeo & Juliet", "US" 10; "West Side Story", "King & I", "Teahouse" 11; "Guys & Dolls" 12.

CUTLIP, BARBARA: Pep Cl 9; FNA 9.

DANIELS, STEVEN T.: Ftbll 9; Wrestl; VICA 12.

DAVIS, JANET L.: GAA 9; Class rep 9, 10; *Talon* School Life ed 12.

DAVIS, KATHLYN E.: VICA 12.

DAWSON, NANCY: Spanish Cl 10,11; FHA 10,12; *Current* 11; *Talon* 12; PP 11.

DAY, ROBERT D.: Wrestl 9, V 10,11, capt 12; Orientation Chair 10,11; "Harvey" 9; Ex-curr award 10,11; Comm Chair 10; U-Pic Chair 10; Key Club 10-12; vp 11; ICC recording sec 10; V Cr-Country; Varsity Club 10-12; *Talon* 11; *Current* Sports ed. 12; NHS 11,12.

DEAN, DEBORAH J.: Pep Cl 9; GAA vp 10; FHA 11; German Cl 11; Prom Comm 11; *Current*.

DEATON, MARTHA E.: German Cl 9-12; Dance Cl 10; *Current* 10-12; *Erudite* 11,12; GHS 11,12; Math Cl 11; PP 11; NHS 11,12; Ex-curr Award 11; Letter of Commendation.

DECKER, MICHAIL D.: Chorus 9,10; DECA 12.

DEMENT, LINDA D.: NHS 11,12; Tri-Hi-Y 12.

DENNIS, ALVIN: Sym Band 9-12; Marching Band 9-12; "King & I" 11; "Teahouse" 11.

DENNIS, CHARLES H.: Ftbll 9, JV 10; Track 10; Wrestl 9.

DENTON, CAROLE B.: Latin Cl 9-12, sec 11; pres 12; *Erudite* 10-12; Sym Band 9-12; SGA rep 11,12; Ex-curr Award Comm 11,12; NHS 12; French Cl 11; "Teahouse" 11; Ex-curr Award 11; *Erudite* typing ed 12.

DESMOND, MARGARET G.: "King & I" 11; German Cl 11,12; *Talon* 12; Class rep 12; *Erudite*.

DIBBLE, BARRY J.: VICA 12.

DICKERSON, DIANE S.: French Cl 9-12; sec 10, hist 11; *Current* 10,11; Class rep 11,12; Drill Team 11,12; Keyettes 12.

DILLON, DIANE L.: FHA 11; Social Comm 12.

DIXON, LINDA L.: GAA 9,10; Spanish Cl 10; Concert Choir 10, Acapella 11, Ensemble 11, Chorale 12; "Guys & Dolls", "King & I", "Fantasticks".

DOLINGER, ROBERT W.: Joy Boys 10; Wrestl 10, JV Ftbll 10; Prom Comm 11; DECA 12.

DONOHUE, ELSIE M.: VICA 12.

DONOGHUE, MOIRA K.: PP 9; SGA rep 9; AFS 10; *Current* 9-12; editorial board 12; NHS 12; Debate Cl 10; *Erudite* 10,11; ICC rec sec 11, corr sec 12; Keyettes 11, corr sec 12; Spirit Comm 12; Prom Chair 11; Social Comm 12; Honor Grd 11; Ex-curr Award 10,11; Sportsmanship Contest Judge 12.

DONOHUE, ROY J.: "Guys & Dolls" 12; "Teahouse", "West Side Story" 11; Class rep 12.

DOVE,HERBERT P.: DECA 12.

DUCHAJ, DOUGLAS A.: Rocket Cl 9, 11; Astronomy Cl 10-12, vp 11; pres 12; Class rep 9; Math Team 12; NHS 12.

DWYER, DEIDRE: pp 10,11; Prom Comm 11; *Current* 11.

EDWARD, SUSAN E.: GAA 9; Basebll 9.

ELLIS, DAVID O.: Marching Band 10; German Cl 11,12; Art Guild 12; Joy Boys 12.

ELLIOTT, NANCY L.: GAA 9,10; Chorus 10.

ENGLEHART, ANN L.: French 9-12; "King & I" 11; "Teahouse" 11; Prom Comm 11; PP 11; MHS 12; Keyettes 12; Class rep 12.

EPPOLITO, MADONNA M.: FHA 10; VICA treas 12.

EWING, SUZANNE: Class rep 9; VICA 11,12; FHA 11.

FAGAN, PATRICIA I.: Pep Cl 10,11; VICA 12.

FARMER, CARROLL: VICA 12.

FEAGANS, DOUG: Marching Band 9-11; "Bells" 9; Sym Band 10-12; "Guys & Dolls" 12.

FEAGANS, JAMES E.: Wrestl 9; Reserve Band 9; Sym Band 10,11; VICA 12.

FEINDT, LAWRENCE: Ftbll mgr 9; JV 10; VICA.

FIEBELKORN, DIANE S.: Latin Cl 10,11; Bsktbll JV 10,11, V 12; Softball JV 10, V 12; "Teahouse" 11; NHS 11,12; MHS 11,12; Drill Team 12; Merit Letter of Comm. 12; Betty Crocker Award 12.

FINUCAN, JOHN B.: Joy Boys 10-12; Track 10, V 11,12; Math Cl 10; French Cl 11; Varsity Cl 11,12; FCA 11,12.

FITTON, GARY N.: Class rep 10.

FLEISHER, PATRICIA M.: French Cl 9-12; vp 10,11; "Romeo & Juliet" 10; "Incident" 9; "King & I", "Teahouse", "West Side Story" 11; "Guys & Dolls" 12; Thespians 11,12; Drill Team 12.

FLEMING, DONNA L.: "Harvey", "Bells" 9; "Romeo & Juliet" 10; "Guys & Dolls" 12; U-Pic Comm 10; Orientation Comm 10,11; Extra-Curr Award 11, Comm 10,11, Chair 12; Drill Team 11,12; Thespians 10-12; *Talon* 11,12.

FOREHAND, WILLIAM S.: Spanish Cl. 9; Key Cl 11,12; "Guys & Dolls" 12; "West Side Story" 11; "Fantasticks" 12; Thespians 12.

FORREST, LARRY K.: Astronomy Cl. vp 10, pres 11,12; Chess Cl 11,12.

FOSTER, DENNIS W.: Joy Boys 9; VICA 11,12.

FRENCH, LINDA S.: FNA 11,12; German Cl 11,12; Concert Choir 11,12.

FRYE, CHRISTOPHER: DECA 11,12.

FUTCH, JAMES T.: Astronomy Cl 9, 11; Sym Band 9-11; Marching Band 9-11.

FYOCK, LINDA: Latin Cl 12; FTA 12; FNA 12; Tri-Hi-Y 12; "Guys & Dolls" 12.

GENTRY, MARY G.: DECA 11.

GERLACH, KENNETH A.: FCA 12; Varsity Cl 12; Ftbll 9; JV 10, V 11,12; Bsktbll 9, JV Baseball 10; V Track 10-12.

GIBBS, NORMAN F.: Baseball 9; Bsktbll 9; VICA 11,12.

GILL, MICHAEL C.: Marching Band 9,10; Reserve Band 9; Sym Band 10,11; VICA 12.

GILLIAM, NANCY G.: Sftbll 9-12; Hockey 9; Bsktball 11,12; pp 12; VICA 12.

GUIFFRIDA, CECILIA A.: Girls Chorus 10, Concert 11, Chorale 12; Ex-Curr Comm 11.

GIVENS, CAROL: Hockey 9; JV Bsktbll 9; "Bells" 9; Cheerleader JV 10, V 11,12; co-capt 12; AFS 10; Prom Comm 10; Girls State 11; Keyettes 12; SGA sec 12.

GOLDSMITH, ALAN E.: Class rep 10, 12; SGA rep 10; Cr-Country mgr 11; V Bsktbll mgr 11,12; Ex-Curr Award 11; Varsity Cl 11,12.

GOODHEART, MALINDA S.: Pep Cl 9; GAA 10; DECA 12.

GORHAM, KATHERINE M.: Concert Choir 9.

GORHAM, THOMAS L.: JV Ftbll 10; VICA 12.

GOSS, DEANNA K.: Pep Cl 9; Homecoming Crt. 9; Concert Choir 10; Tri-Hi-Y 12; hist; "Guys & Dolls" 12; PP 12.

GRADY, PATRICIA A.: SGA rep 10; AFS 10; Sweetheart Crt 10,11, Queen 12; Spirit Comm 12; Majorette 12; Homecoming Crt 12; Concert Choir 12; Class rep 12.

GRIFFIN, GERALD: DECA 12.

GRAHAM, GORDON H.: Wrestl JV 11, V 12; Track 12.

GRIMSLEY, THOMAS: Baseball 9-12.

GRYDER, DAVID W.: Baseball 9, JV 10; V 11; Ftbll 9; JV 10, V 11,12; Spanish Cl 10; FCA 11,12; Varsity Cl 11,12; Spirit Comm 12; Most Valuable Player Award 12.

GUTHRIE, JAMES L.: Joy Boys 9; YFC 10,11.

HAGSTROM, ROBERT E.: Baseball JV 9; SGA rep 9; Ftbll JV 10,11; V 12; PP 10; FCA.

HAHL, JOHN R.: Astronomy Cl 9,10; Photo Cl 10.

HALL, JAMES R.: Joy Boys 9.

HALL, WILBUR J.: VICA L): DECA parliam 12.

HALSEY, JOHN R.: VICA choir 12.

HAMILTON, PATRICIA L.: Dance Club 10; GAA 10; French Club 11; "King & I" 11; Thespians 12.

HAMILTON, PATRICIA L.: VICA 12.

HAMMERSLEY, GAYLE A.: French Cl 9; Pp 9; "King & I" 11; VICA 12.

HANKIN, DALE J.: *Talon* 12; FTA 12; YFC 12; Class rep 12.

HARDBOWER, PHYLLIS C.: French Cl 10; *Current* 11; Class rep 11; FHA 12; Pp 11,12.

HARDESTER, FRANCES: Chorus 9; FTA 11; Drill Team 11.

HARDMAN, GEORGIA G.: Art Guild 10-12; hist 11; FBLA 10; Pub Arts Cl 10, pres 11,12.

HARLOW, SUZANNE V.: Cance Cl 10; Prom comm 11; Pp 11; VICA 12.

HARMON, JANIS A.: French Cl 10; Debate Cl 10; Class rep 10; *Current* Layout Ed 11,12; SGA rep 12; "Guys & Dolls" 12.

HARPER, WAYNE L.: Wrestl mgr 9; Joy Boys 11; DECA 10-12.

HARRIS, ALICE E.: Marching Band 9-12; Sym Band 9-12; French Cl 10; German Band 10; Prom comm 11; Pp 11; "West Side Story" 11; "King & I" 11; *Talon* 12.

HARRIS, JANE W.: Latin Cl 9,10; FTA 11,12; Pp 11; Class rep 12; *Talon* 12.

HARRUSIBM, EDWARD L.: V. Track 11.

HARTYE, CONSTANCE M.: 3rd Pl French Con St Level.

HATFIELD, JOHN H.: Latin Cl pres 9; SGA rep 9; Pp Coach 11,12.

HARVEY, DANIEL L.: "Incident" 9; "Harvey".

HATTON, JANICE L.: YFC 9-12; "Harvey" 9; "Bells" 9; Forensics Cl 10; FTA 11,12; Thespians 11,12; "King & I" 11; "Teahouse" 11; "West Side Story" 11; Class rep 12; Keyettes 12.

HAYES, BARBARA: Latin Cl 9; FTA 9.

HAYNES, BRENDA: GAA 9; VICA 12.

HEATH, HOLLY L.: French Cl 9-11; SGA rep 9-12 "Bells" 9; "Harvey" 9; "Incident" 9; "Romeo & Juliet 10; "King & I" 11; Dance Cl 10; Class rep 10-12; Orientation comm 10,11; U-Pic comm 10; Excurr Award 10-12; NHS 11,12; Thespians 10-12 *Talon* Class Ed 11,12; Keyettes 12; Girls State Alt. 11.

HEDDINGS, CHARLES M.: Joy Boys 10.

HENDERSON, JOHN R.: Track JV 11, V 12; German Cl 12.

HILL, CHERYL J.: Marching Band 9-12; Sym Band 9-12; German Cl 10-12 GHS 11,12; German Band 11,12; Pp 11; Prom comm 11; "King & I" 11; "Teahouse" 11; "West Side Story" 11.

HILL, DOUGLAS A.: Joy Boys 9; JV Ftbll 11,12; V Track 11,12.

HILL, SANDRA: FHA 9; Pep Cl 12.

HILLERY, KATHLEEN J.: Class rep 1,10; "Incident" 9; Chrlder JV 10, V 11,12, co-capt 12; Tri-Hi-Y 10; French Cl 11,12; *Current* 11; Pp 11,12; Keyettes 12; Spirit comm 12; Pep Cl 12; Homecoming Queen 12.

HINKEN, JERALD: Ftbll 9; DECA 12.

HOFFMAN, TERRY: Pep Cl 9; JV Hockey 9,10, V 11.

HOFFMAN, VICKIE: *Current* 9; JV Hockey 9; VICA 12.

HOLLAND, KERMIT W.: VICA vp 11, parl 12.

HOLLINS, ERLICIA A.: *Talon* 9; *Current* 11; Prom comm 11.

HOPKINS, JAMES D.: Astronomy 9, 10; Bsebll JV 9; V Track 10,11,12; SHS 10-12; V Cross Country 11,12; Varsity Cl sec 12; Excurr Award 11; Capt CC 12.

HOPPING, KATHLEEN J.: Astronomy Cl sec treas 9-12; Forensics Cl 10,11; Chess Cl 11; Thepians 11,12.

HUFF, RANDOLPH E.: DECA 10; VICA 11.

HUNT, CHARLES: VICA 11.

HURLEY, PATRICIA M.: Prom Comm 10; Drill Team 11,12; hist 12; *Current* 11; Keyettes 11,12.

HUTCHERSON, BARBARA J.: Concert Choir 10,11; VICA 12.

JAMES, CLIFFORD A.: Bsbll 9; JV Footbll 10; V tennis 10-12; DECA 12.

JENKINS, CATHERINE L.: French Cl 10-12; Class rep 12; PP 10-12.

JENKINS, THOMAS W.: V Track 10, 12.

JEWELL, SUZANNE D.: Sftbll 9; Bsktbll 9; VICA 10-12.

JOHNSON, GARY L.: Bsktbll 9; JV 10, V 11,12; Wrestl 9; Ftbll 10; V 11,12; Varsity Cl 11,12; FCA 10-12.

JOHNSON, REGINA: VICA 10-12.

JONES, DOLORES C.: Concert Choir 10-12.

JONES, DONALD G.: Ftbll 9; VICA 11,12.

JORDAN, BRUCE: Wrestl JV 9-12; Bstbll 9; Orientation Comm 10-12; SGA rep 10; Key Cl 11,12; Ftbll JV 11; V 12; Cr-Country V 12; V Track 12; *Current* 12.

JURASCHEK, DANIEL A.: German Cl 9-12; Forensics Cl 9-11; Sym Band 10; GHS 12; Astronomy Cl 12; Cr-Country Mgr 12; Wrestl Mgr 12.

KAHN, EILEEN D.: FNA 9,10; Spanish Cl 9-11.

KAMINSKY, ROBERT: Radio Cl 11; Track 12.

KEATING, JOHN A.: German Cl 9-12; hist 11, pres 12; Sym Band 9-12; Marching Band 9-12; Drum Major 12; *Talon* 11, Boys' Sports ed, Photo ed 12; "King & I" 11; NHS 11,12; MHS 11,12; GHS 11,12; Alma Mater Comm 11; Lyrics 11; Music Comm 11; Key Club 12; SGA Reporter 12; Merit Letter of Commendation 12; "Guys & Dolls", "Fantasticks" 12; Thespians 12; Honor Grd 11.

KEET, ROBERT T.: V Cr-Country 11, 12; Joy Boys 12; Track 12; Golf.

KEIM, REBECCA A.: Forensics Cl 9-11; Art Guild 10-12; pres 12; AFS 10; French Club 10,11; Drill Team 11,12; Keyettes 12; *Erudite* ed-in-Chief 12; Latin Cl 12; Class rep 12.

KERSEY, LAWRENCE M.: Bsbll 9, V 10,11; Ftbll 9, co-capt JV 10, V 11,12; Bsktbll 9, JV 10, V 12; Varsity Cl 11,12; FCA.

KETCHAM, VALERIE T.: French Cl 10,11; PP.

KILBY, JEANNIE P.: Pep Cl 9; PP 12.

KING, DAVID C.: Latin Cl 9; YFC 9, pres 10-12.

KIRBY, JAMES C.: Ftbll 9, JV 10; Bsktbll 9, JV 10,11; VICA 11,12.

KNAPP, CHARLES E.: Photo Cl 10, 11.

KNIGHT, HAROLD L.: Bsktbll 9; JV Bsbll 9; DECA 12.

KRAMER, CAROLAN J.: FHA 9.

KUMBAR, LEE A.: Bsbll 9; Track 10 VICA.

KUSAKA, RONALD T.: French Cl. 10, 11; Radio Cl 10; Math Cl 10,11, sec 12; Key Cl 11,12; MHS pres 12; Social Comm 12; Prom Comm 11; Cultural Affairs Comm 12; Activity Comm 12; *Erudite* 12.

LANG, JAMES E.: Rifle Cl 10-12; Photo Cl 10; VICA 11,12.

LARGESS, MARK W.: Track 9,10; Cr-Country 9-12; Chess Cl 10; Joy Boys 12; FCA 9-12.

LARSEN, PHILIP: VICA 12.

LARRICK, JANE: Chrldr 9.

LAUGHON, SANDRA J.: German Cl 9-12; JV Bsktbll 10; Sftbll JV 10, V 11,12; Hockey JV 9, V 11,12; Monogram Cl 11,12; NHS 12; MHS 12.

LAURIA, LAWRENCE J.: German Cl 9,10; Joy Boys 9-12; Marching Band 9-11; Sym Band 9,10; *Current* 10-12; Bsktbll Mgr 10; V Cr-Country 11,12; Varsity Cl 11, 12; Art Guild.

LAWRENCE, SHARON A.: FNA 9-11; *Talon* 12; "West Side Story", "Teahouse", "Mary Sunshine" 11; "Guys & Dolls" 12; Tri-Hi-Y.

LAWRENCE, DONALD F.: Astronomy Cl 9.

LEE, SHARON E.: YFC 9-12; Spanish Cl 10-12; Concert Choir 10, Chorale 11,12, Ensemble 12; SHS 12; NHS 12; FTA 12.

LIEBMAN, DANIEL A.: "Mary Sunshine", "West Side Story" 11; "Guys & Dolls" 12; Thespians.

LIGHTFOOT, THOMAS E.: Track 10; Ftbll 10,12; Bsktbll 10-12; Wrestl 11,12; VICA vp 11,12.

LILLETHUN, KATHRYN J.: Latin Cl 10; Art Guild 10-12; Math Cl 10; Pub Arts Cl 12; *Erudite* 12; "King & I" 11.

LIVENGOOD, BRENDA K.: VICA 12.

LLOYD, PATRICIA A.: PP 9; SGA rep 9; Dance Cl 10; Majorettes 11.

LOHMAN, ANITA E.: German Cl 10; Chorus Accompanist 9-12; Ensemble 10,11; "Guys & Dolls" 12; "King & I" 11; Thespians 11,12.

LOOSE, CLAUDIA A.: Class rep 9,11, 12; Prom comm 11; FTA 12.

LORD, MARTHA J.: FTA 9; Class rep 9,10; Sym Band 9-12; Marching Band 9-12; French Cl 10; "King & I" 11; Keyettes vp 11, sec 12; *Talon* 12; NHS 11,12; *Erudite* 12; German Cl 12; Thespians 12; All Regional Band 12.

LOVING, CAROL A.: FHA 10; V Sftbll 10.

LORITSCH, KARL D.: Latin Cl 10; Class rep 12.

LUGINBYHL, CYNTHIA A.: FHA 9-12.

LUSK, KATHY A.: VICA 11,12.

LYONS, MELINDA J.: PP 9; Spanish Cl 10; VICA 12.

LYTLE, ALBERT G.: Marching Band 9-11; Sym Band 9-12; Astronomy Cl 10; Photo Cl 10.

MADARIS, RODNEY B.: VICA 12.

MADDEN, MARILYN C.: *Current* 10; Homecoming Crt 10-12; *Erudite* 11; "King & I", "West Side Story" 11; "Guys & Dolls" 12; Thespians 12; Ex-Curr Award 11,12; Tri-Hi-Y pres 12.

MAHLOY, DONNA J.: *Current* 10-12; Activity Comm 12.

MAJOR, MARQUIS: SGA rep 9; Bsktbll 9, JV 10, V 11,12; V Bsbll 10-12; Math Cl 10, pres 11; MHS 11, treas 12; Key Cl 11, treas 12; Boys' State 11; "It's Academic" 12.

MARSHALL, WESLEY: Bsbll 10; VICA 11, Sgt at Arms 12.

MASON, BRENDA: GAA 10.

MASTEN, CARROLL: SGA rep 9; Joy Boys 9; Bsktbll 9; JV 10, V 11,12; Spanish Cl 10; JV bsbll 10; FCA 10-12; PP Chrldr 11,12; Varsity pres 11,12.

MATHEWS, CATHERINE: DECA 11, 12.

MAUST, CATHY: Dance Cl 10; GAA 10.

MAXWELL, CAROL: Hockey JV 9,10, V 11,12; GAA 10,11; Monogram Cl 11.

MAYNARD, RUSSELL: Choir 9-12; All Regional Choir 12; Key Cl 11,12; NHS 11,12.

MAYS, JANET: *Current* 10; Class rep 10,11.

McARTHUR, DONALD H.: "Bells" 9; "US" 10; "West Side Story" 11; "Guys & Dolls" 12; Thespians 12; Class 9; SGA rep 11; Track Mgr 11; Ftbll Mgr 11; Varsity Cl 11,12; Ways & Means Comm 11; Key Cl 12.

McBRIDE, JUNE: FTA 10; "King & I" 11.

McCALL, WILLIAM H.: Ftbll 9; Art Guild 12; Pub Arts Cl 12.

McCAY, DETLEF: VICA 12.

McCLAIN, JAMES M.: Ftbll 9,10; Bsbll 10; VICA 12.

McCULLOUGH, DONNA: GAA 9,10; Track 9; Gymnastics 11; Sftbll 11; Concert Choir 12.

McFALL, ARLENE: Pep Cl 9; Spanish Cl 9.

McFEELEY, DENNIS: Joy Boys 9,10; French Cl 11,12.

McGUIRE, MICHAEL: Class rep 9.

McLEAN, MARLYS: PP 12.

McLENDON, CAROL: GAA 10.

McQUILLEN, KEITH G.: Track 10,11; V Ftbll 10,12.

MEARS, DONALD: Bsbll 9,10; Ftbll 9, JV 10, V 12; Track 9; Varsity Cl 12.

MERCHANT, CARRIE: Sftbll 9, JV 10, V 11,12; Bsktbll JV 10,11, V 12; JV Hockey Mgr 11,12; Monogram Cl 11,12.

MERRILL, DEBORAH: SGA rep 9,10; GAA 9; Prom Comm 12; Tri-Hi-Y 12.

METZLER, LINDA: Prom Comm 10, 11.

MEYERS, DENNIS: Joy Boys 9; Choir 9, Concert 10, Chorale 11,12, Ensemble 11, 12, All Regional Choir 12.

MILLER, MIRIAN: Tri-Hi-Y 9; GAA 9; Tennis 9; Pep Cl 10; FHA 10, sec 11; hist 12; Class rep 11; *Current* 10,11; *Talon* 12.

MOBBS, FAYE: Spanish Cl 9; GAA 9; Pep Cl 9; Class rep 9; PP 12.

MONSON, STEVEN: Radio Cl 9; VICA 11,12.

MONTONEY, STEPHEN: Rifle Cl 10; Prom Comm.

MOORE, JAMES H.: Radio Cl 10.

MOORE, KARLA J.: Sym Band 9-12; Spanish Club 10; Pep Cl 10.

MOREMAN, SUE E.: Class rep 9; Tri-Hi-Y treas 9; Prom Comm 11; PP 11,12; German Cl 12.

MOSES, BRADLEY S.: V Track 10-12; JV Ftbll 11, V 12; Key Cl 11,12; Varsity Cl 11,12; Class pres 12; FCA 12.

MOSS, WILLIAM H. JR.: Sym Band 9,10; Marching Band 9,10.

MOYER, LARRY: Bsbll 9.

MULNER, RICHARD: DECA 12.

MURPHY, STEPHEN: Track 9; Baskt bll 9; FTA 11; V Bsktbll 11.

MUTSCHELLER, DENISE: Latin Cl 9-11; FNA 9.

NAILL, WAYNE: Bsbll JV 9, V 10; Bsktbll JV 9,10; Chess Cl 11.

NALLS, EDNA M.: FNA 9-12; Pep Cl 9; hist 10; GAA 9; Latin Cl 9-12; NHS 12; Spanish Cl 11.

NAPIER, SUSAN J.: Chrldr 9, V 10-12; co-capt 12; French Cl 9, treas 10; "Bells" 9; Latin Cl 11; Pep Cl 12.

NASH, DAVID B.: Biology Cl 9; French Cl 10; Art Guild 11; vp 12; *Erudite* 12.

NATOLI, JOSEPH: "King & I" 11; FCA 11; Track 11,12.

NELSON, PATRICIA: Pep Cl 10; "Romeo & Juliet" 10; FHA 11; Prom Comm 11; "Guys & Dolls" 12.

NELSON, STEVEN: *Talon* 12; Photo Cl 11.

NEWBERGER, DAVID B.: Rifle Cl 10; VICA 11.

NORTHROP, SHARON: GAA 9; Drill Team 10-12; PP 11,12; *Current* 11; *Talon* 12; FHA 11,12; NHS 12.

NORTON, KARIN L.: AFS 10; FTA hist 11; Prom Comm 11.

NOWAK, KATHLEEN: Marching Band 9-12; Sym Band 9-12; Pep Cl 10,11; French Cl 10-12; FNA 10; "West Side Story" 11; "Guys & Dolls" 12; Class rep 11, 12; Spirit Comm 12; Tri-Hi-Y 12.

O'CONNOR, CAROL: Homecoming Ct 12; Sweetheart Ct 12; Majorettes 11, co-capt 12; 1st Pl-Womens' Cl Sewing Contest 11.

OLSCHNER, LINDA K.: Pep Cl 9, vo 10; GAA 9; PP 9; Dance Cl 10; PP 11,12.

OLSON, TREVOR: Astronomy Cl 9-12; pres 10; "Bells" 9; Photo Cl 10; Key Cl 12; Track 12; 1st Pl Science Fair 10.

OPPENHEIM, ROBERT L.: All Regional Band 12; Sym Band 9-12; Marching Band 9-11; Key Cl 11, pres 12; Math Team 11, capt 12; "West Side Story", "King & I", "Mary Sunshine" 11; MHS 11, NHS 11,12; Math Club pres 12; German Cl 10, 11; Class rep 9-12.

PAGE, DIANE G.: FTA 9,10; Spanish Cl 9-12; French Cl 11; *Current* 11; *Erudite* 11.

PAINTER, DAVID W.: Astronomy Cl 9; Building & Grounds Comm 12.

PALFREY, WAYNE C.: Joy Boys 9-12; sec-treas 12; 2nd pl Opt Oritorical Cont.; Class pres 10; Cfeteria Chair 10; Mag Drive Chair 11; ICC Chair 12; Key Club 11,12; Boys' State 11; SGA vp 11.

PALMATEER, CHARLES: Bsbll 9; Ftbll 10.

PARK, ALINE S.: AFS 10; SGA rep 10, 11; class treas 10,11; Debate JV 10, V 11,12; Keyettes 11, vp Fairfax Dist 12; Girls' State 11; *Current* 10; Social Chair 12.

PARKER, JEAN: VICA 9-12.

PARSON, DONNA L.: Pep Cl 9; PP 9, 11; Spanish Cl 9; Drill Team 10-12; *Current* 12.

PATE, SHIRLEY Y.: Class vp 12; Drill Team 11, co-capt 12; *Erudite* 11; Spirit Comm 12.

PATTERSON, STEPHEN M.: Joy Boys 9; Marching Band 9,10; Sym Band 10; Spanish Cl 11; Commendation-Young Columbus Contest.

PAYNE, GREGORY S.: Prom Comm 10; VICA 12.

PAYNE, WILLIAM R.: Class rep 10-12; Golf V 10-12; JV Bsbll 9.

PERKINS, JAMES M.: DECA 11; VICA 11,12.

PERRELL, EDGAR T.: Ftbll 9; Golf 10; Class rep 10,12; Homecoming Comm 11; Build & Gr Chair 12; Key Cl 12; "Guys & Dolls" 12.

PETERSON, SHIRLEY R.: Pep Cl 10; Mag Drive 2nd Pl 11; "Teahouse" 11; PP 12.

PETERSEN, WILLIAM: Ftbll 9-12; Wrestl 9-12; Track 10-12.

PETRIE, ROBERT: JV Bsktbll 10,11; V Track 10; Ftbll 11,12; Varsity Cl 12.

PHELPS, MARY C.: VICA 12.

PHILLIPS, GENEVIEVE: Spanish Cl 9; Mixed Chorus 9; Concert 10; Acapella 11; "West Side Story" 11.

PINE, JOHN M.: VICA 11.

PLAUGHER, GLENN R.: Ftbll 9, JV 10, V 11,12; Bsbll JV 9,10, V 11,12; Varsity Cl 11,12.

POOLE, LARRY A.: DECA 12.

POOLE, MICHAEL E.: Bsbll JV 9,10, V 11,12; Varsity Cl 11,12.

POWELL, PATRICIA A.: Latin Cl 10-12; Art Guild 10-12; treas 12; *Talon* 12; PP.

PRATT, RUSSELL E.: DECA 11,12.

PULLEN, JERE: Drill Team 11,12.

QUACKENBUSH, JAM: GAA 9,10; Class rep 10; PP 10; *Current* 10; Keyettes Jr rep 11,12; *Erudite* Art & Layout ed 11, Class sec 11,12; Girls' St Alt 11; "Guys & Dolls", "Fantasticks" 12.

QUALLS, DARYL W.: VICA 11,12.

QUANDER, LARRY: Bsktbll 9, JV 10, V 11,12.

QUARTANA, CAROL M.: Chrldr 9; Class rep 9; Chorus 10; Tri-Hi-Y 12; Pub Arts Cl 12.

QUINN, CAROL A.: German Cl 9-12, vp 12; Math Cl 10; FTA 10; "Romeo & Juliet" 10; "King & I", "Teahouse", "West Side Story" 11; *Current* 10,11, Feature ed 12; GHS 11, pres 12; Forensics Cl 10; Sftbll 10; MHS 11,12; NHS 11, corr sec 12; Ex-curr Award 11; Keyettes 12; Thespians 12; "It's Academic" 12.

QUINN, DIANE B.: GAA 9; DECA sec 12.

RAMSEY, MARC H.: Cr-Country capt 12; Key Cl 12; Joy Boys 12.

RATCLIFFE, DEBORAH: FHA 9; FTA 10; All Regional Chorus 12; Ensemble 11,12; Tri-Hi-Y 12; *Current* 11; *Erudite* 12.

RATCLIFFE, VICKIE: *Erudite* 12; German Cl 12; Ensemble 12.

RAWLINGS, GERALD W.: Wrestl 9; Track 10; VICA 12.

REESE, JOHN R.: Bsbll JV 9, V 12; Latin Cl 10,11; Math Cl 11,12; Communication Comm 12; Astronomy Cl 12; FCA 12; Joy Boys 12.

REKAS, JAMES T.: Bsktbll 9, JV 10; PP Coach 9,10; Ways & Means Comm 12; Build & Gr Comm 12; Track 12; Key Cl 12; *Talon* 12.

REYNOLDS, GRACE L.: Spanish Cl 11; *Current* 11,12; Class rep 12; SHS 12.

RIZZO, KATHRYN: Bsktbll V Mgr 9, capt 10, V 11; PP 9, Coach 11,12, co-capt 12; Hockey JV 10, V 11,12; Spanish Cl 9, 10.

ROCK, WANDA J.: FHA 9,10.

RODGERS, LYNN F.: PP 9,10; Chorus 9, Concert 10; "King & I" 11; DECA vp 11; *Talon* 12.

ROHRER, DEBORAH A.: French Cl 9; GAA 9; Forensics Cl 10; Hockey Capt 10; *Current* 11; Exchange ed 12.

ROSENWASSER, DAVID N.: Joy Boys 9,10, treas 11; Class treas 9; Key Cl 10,12; treas 11; SGA rep 10-12; Communication Comm 11,12; Class vp 11; NHS 11, 12; Boys' St 11; "Romeo & Juliet", "US" 10; "King & I", "Teahouse", "West Side Story" 11; "Guys & Dolls", 12; Thespians 11, pres 12; "It's Academic" 12; Ex-Curr Award 10, 11.

ROSS, CAROLYN L.: VICA 12.

SCHNEIDER, DEAN: NHS 12.

SCHNEIDER, STEPHEN M.: Radio Cl 11.

SCHULTE, KATHERINE M.: PP 10; DECA treas 12; *Talon* 12.

SCOTT, DEBORAH J.: Class pres 9; Ex-Curr Award 11; Keyettes 11,12; SGA rep 9-12.

SCOTT, DEBORAH: FHA 9,10; DECA 12.

SCOTT, RONALD: Bsbll JV 9,10, V 11, 12.

SCRIMSHAW, LINDA J.: Art Guild 11, sec 12; Pub Arts Cl 10,11.

SELLS, JOHN W.: Bsbll JV 9,10, V 12; Ftbll V 11,12; Class rep 10; FCA 12.

SETLIFF, HERBERT E.: FCA 12; Varsity Cl 12; V Ftbll 12; Wrestl 12; Bsbll 11.

SEXTON, EVERETT D.: V Bsbll Mgr 9, V Bsbll 9; Varsity Cl 11,12.

SHAFFER, LARRY H.: Joy Boys 9; Chorus 9; Concert 10; Chorale 11; Bsbll 9; VICA.

SHAIN, TINA D.: Pep Cl 9; PP 10, co-capt 11; Drill Team 11; Prom Comm 11.

SHIFFLETT, GARY W.: DECA 11,12.

SHUREY, NANCY L.: FHA 12.

SIMPSON, BARBARA A.: Pep Cl 10; SHS 11,12; Spanish Cl 11.

SINCLAIR, HOWARD A.: Ftbll 9; Class rep 10; "Romeo & Juliet" 11; *Current* 12.

SINNEWAY, TERRY R.: Pep Cl 10; FNA 9, treas 10, vp 11; Medi-Serve pres 12; *Talon* Faculty & Administration ed 12.

SMAGORINSKY, ANNE: *Current* 9, News ed 10, Feature ed 11; Ed in Chief 12; Class rep 9-12; SGA rep 9-12; Orientation Comm 10, U Pic Comm 10; Spirit Comm 12; Prom Comm 11; Communication Comm 11; French Cl 10; Ex-Curr Award 10,11; Debate JV 10, V 11,12; Girls' St 11; Honor Gd 11; NHS 11, rec sec 12; Keyettes 11, Sgt at Arms 12; MHS 12; It's Academic 12; Opt Cl Award 12; Nat'l Merit Finalist 12.

SMITH, DOROTHY: Art Guild 10,12.

SMITH, DREW S.: DECA 12.

SMITH, SHERRY L.: Chorale, Ensemble 11,12; "Guys & Dolls" 12; All Regional Chorus 12.

SPAGNOLETTI, JOSEPH: Ftbll 9,10; DECA 12; Golf 9,10.

SPALDING, PATRICIA: FNA 9; Pep Cl 9.

SPICER, RICHARD: Biology Cl 9; Bsbll 9,10; Wrestl 12.

STASULIS, DENIS: Bsbll 9; German 11.

STRAIT, KENNETH L.: Ftbll 9; FTA 9,10.

SUTHERLAND, THOMAS: Track 9, 10; SGA rep 9.

TAYLOR, ROBERT W.: Joy Boys 10; Track Mgr 10; Ways & Means Comm 11; "Guys & Dolls" 12; Class rep 12.

THOMBS, ELIZABETH F.: French Cl 9-11; FNA 9-12; Biology Cl 9; *Talon* 12.

TILLERY, GAIL E.: GAA 9-11; *Current* 10; Latin Cl 10,11; FHA 12.

THOMPSON, RICHARD L.: VICA 10-12.

THOMSON, ROBERT B.: French Cl 9,10; Bsbll 10-12; V Ftbll 12; PP Chrldr 12.

THORNTON, MICHAEL D.: Astronomy Cl 9,10; Marching Band 9-12; Sym Band 9-12; Rocket Cl 10; FTA 12; All Reg-All State Band 12.

TOVEN, ROBERT W.: Astronomy Cl 9, hist 10; "Incident" 9; "Romeo & Juliet" 10; "Teahouse", "Westside", "King & I" 11; "Guys & Dolls" 12; Thespians 12; Madrigals 12; V Bsbll Mgr; Varsity Cl 11,12.

TRAINOR, JUDITH: JV Bsktbll 9; GAA 10; *Current* 11; PP 11; "Guys & Dolls" 12; Pub Arts Cl 12.

TRIPLETT, BARBARA: PP 11,12; Prom Comm 11; "Guys & Dolls" 12; Cult Aff Comm 12; *Erudite* 12.

TYLER, CAROL: "Harvey" 9; "Incident" 9; Drill Team 10-12; sec treas 12; PP 10; Prom Comm 11; Class rep 12; Orient Comm 11; Keyettes 12; Spirit Comm 12; *Erudite*.

TYSON, HERBERT: SHS 10-12; Radio Cl 10,11; Math Team 12.

VICKERS-SMITH, JANET S.: Bsktbll JV 9,10, V 11,12; JV Sftbll 9-11; French Cl 10,11; *Current* 11; *Talon* 12; Drill Team 12; Monogram Cl 12.

WARD, JAMES: Ftbll 9, JV 10,11; PP Chrldr 12; Joy Boys 12; Varsity Cl 12.

WAGENHALS, PATRICIA J.: SGA rep 9-12; AFS 10; Hockey V 11,12; "Teahouse", "Westside," "King & I"; Thespians 10-12; Keyettes 11, treas 12; "Guys & Dolls" 12.

WALKER, KENNETH D.: Spanish Cl 9; Choir.

WALSH, JANETTE L.: French Cl 9-11; Sftbll JV 10,11, V 12; Bsktbll 10,11; *Talon* 12.

WALTER, MARY V.: Spanish Cl 10-12; FTA 12.

WEBB, PATRICIA: Drill Team 10; Majorettes.

WEEKS, JOHN R.: Ftbll 9, JV 10; Bsktbll 9, JV 10; JV Bsbll 9.

WELDON, WILLIAM E.: Ftbll 9-11; V 12; Wrestl 9-11; Track 10; Bsktbll 9; FCA 10,11, pres 12; "Guys & Dolls", "Fantasticks" 12; PP Chrldr 12.

WHALEN, MARTHA M.: Latin Cl 9; Medi-Serve.

WHITLEY, RITA J.: French Cl 9-11; SGA rep 10; NHS 11,12; MHS 11, hist 12; *Talon* 12.

WIEGARD, ANNE: Hockey JV 9-11; Bsktbll JV 9; SGA rep 9-12; Class vp 10; Keyettes 10, chapl 12; PP 11,12; Honor Gd 11; Girls' St 11; Ex-curr Award 11,12; Pub Chair 12; *Erudite* Material ed 12; NHS 12; *Current* 11; *Talon* Layout ed 11; JV Debate 9.

WILKINSON, LYNDA: Pep Cl 9,10; GAA 10,11; Photo Cl 10; Art Guild 10; Pub Arts Cl.

WILKINSON, MARK C.: Bsbll JV 9, 10; Ftbll 9; DECA 11.

WILLIAMS, CAROL A.: Latin Cl 10-12; Social Comm 12; FHA 12; Class rep 10.

WILLIS, DONALD L.: French Cl 9,10, treas 11,12; Class rep 12; Joy Boys 10-12; Key Club 11,12; NHS 11, treas 12; Ex-curr Award 11,12; Honor Gd 11; Ways & Means Comm, Communication Comm 12; Class treas 12.

WILMETH, NANCY: GAA 9; "Bells" 9; Spanish Cl 9; Majorettes 11; Thespians 11,12; Tri-Hi-Y parl 12; "Guys & Dolls" 12.

WITSMAN, GARY R.: Bsbll JV 9,10; V 12; Spanish Cl 9,10; Ftbll JV 10, V 11,12; V Track 11; Varsity Cl 11,12.

WOLF, ROY P.: German Cl 9-12; GHS 12; Debate 12; Key Club 11,12; Math Team 12; MHS 11,12; Joy Boys 11,12; Constitution Chair 11, SGA Parl 11,12; Prom Chair 11; NHS 11, pres 12; "It's Academic" 11, capt 12; Ex-Curr Award 11,12; Opt Cl Award 12; Nat'l Merit Finalist 12.

WOLLOCK, MARCIA A.: Spanish Cl 10; V Hockey 12; Monogram Cl 12.

WOOD, CHERYL: SGA rep 10; Pep Cl 11; VICA.

YEHLE, WILLIAM C.: Marching Band 9-12; Sym Band 9-12; German Band 10; "Westside" 11; "Guys & Dolls" 12.

ZACORFSKY, ELLEN C.: French Cl 10-12; hist 12; SGA rep 10; *Erudite* 12.

ZIMMERMAN, JOHN W.: Marching Band 9; Sym Band 10.

ZIMMERMAN, HOWARD W.: Sym Band 10; Marching Band 9,10; Prom Comm 11; SGA rep 11; Class Rep 12; Honor Grd 12.

ZWEIBAN, DEBORAH: Marching Band 9-12; Sym Band 9-12; French Cl 10, 11; Math Cl 10; AFS 10; NHS 11,12; "King & I" 11; MHS 12.

ORGANIZATIONS-Edison's unified groups which work throughout the year to better themselves and the school.

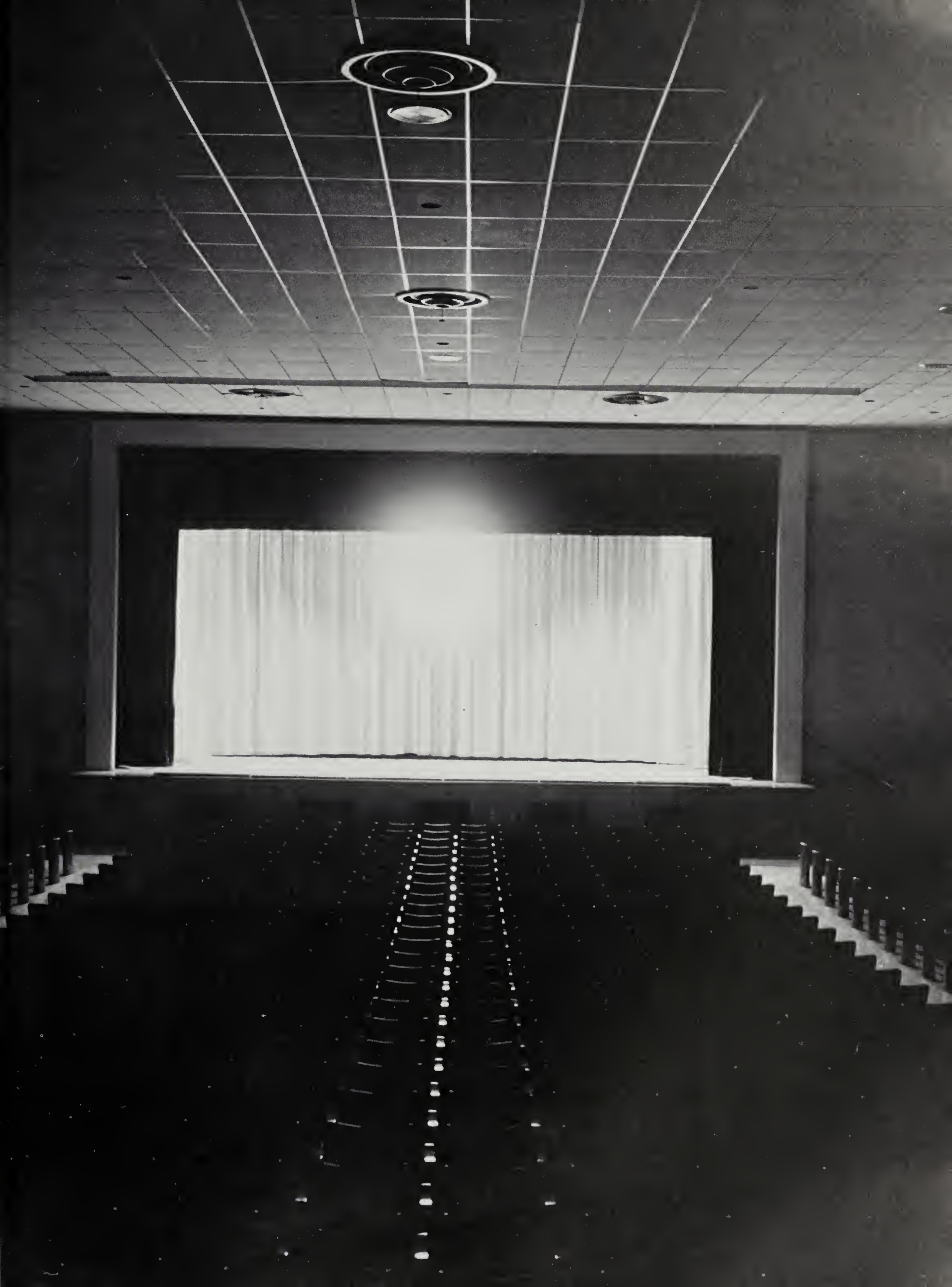

SGA Officers: John Blanton, Treasurer; Carol Givens, Secretary; Nan Harvey, Vice-president; Doug Brinkman, President.

SGA

The purpose of the Student Government Association is to serve as the voice of the student body, develop potential leadership abilities, react upon the desires of the student body, and encourage school spirit by supporting general activities.

The SGA's accomplishments included: organizing and establishing the Sportsmanship Award among the Gunston District Schools, contributing to an eagle suit, purchasing a lecternette, holding a Social Mixer, Homecoming Week, an Election Party, their annual magazine drive, and the Christmas Tree Sale.

Cabinet Chairman: First Row: D. Rosenwasser, Communications; D. Fleming, Extra-Curricular Awards; S. Stone, Orientation; A. Park, Social; M. Donoghue, ICC Sec.; C. Tollman, Reporter to Newspaper; R. Wolf, Parliamentarian. Second Row: N. Harvey, Elections; J. Blanton, Ways and Means; P. Wagenhals, School Store; D. Bateman, Cultural Affairs; L. McMorrow, Reporter; S. Mandel, Music. Third Row: T. Perrell, Bldg. and Grounds; J. Keating, Reporter; W. Palfrey, ICC.

SGA Reporters and ICC: P. Bevis, ICC Recording Sec.; M. Donohue, ICC Executive Sec.; L. McMorrow, Reporter; W. Palfrey, ICC Chairman; C. Tollman, Reporter to Newspaper; J. Keating, Reporter.

Elections Committee: Top to Bottom; M. Bolinger, S. Stone, J. Allred, R. Nichols, M. Bolinger, J. Roland, N. Harvey, C. Elder.

Building and Grounds, Music, Publicity, and Orientation Committees: Seated: T. Perrell, S. Mandel, A. Weigard, S. Stone. First Row: D. Usrey, J. Rekas, M. Jackson, D. Harvey, D. Ash, J. Brawner, D. Foxwell, D. DiBenedetto. Third Row: D. Painter, W. Palfrey, J. Roland, M. Bolinger C. Elder, C. McCaleb, D. Huff, J. Quinn, A. Ditz, N. Harvey, M. Bolinger.

School Spirit Committee: First Row: J. Quackenbush, P. Grady, A. Smagorinsky, C. Tyler. Second Row: G. Johnson, D. Quackenbush, D. Compton, L. Lauria, S. Pate; missing, C. O'Connor, L. Brenner.

Communications, Cultural Affairs, Social and Ways and Means Committees: First Row: C. Quinn, D. Ehle, G. Copeland, B. Kriegel, P. Jenkins, P. Hurley, J. Brawner, J. Tarlosky, K. Bergum, P. Grady, J. Adams, M. Jackson. Second Row: H. Heath, S. Donoghue, R. Kusaka, C. Denton, C. Boles, D. Bailey, T. McKeown, C. Tollman, P. Hass, A. Park, D. Rosenwasser, D. Bateman, K. Ehle, D. Dickerson, T. Hass, K. Wiegard. Third Row: K. Pugliese, C. Park, L. McMorrow, S. Mandel, P. Willis, B. Shimchock, I. Copeland, D. Willis, S. Stone, J. Reese, D. Brinkman, D. Compton, H. Clifton, J. Fekas, J. Blanton, C. O'Connor, missing.

Extra-Curricular Academic Awards Committee: P. Lenwell, C. Denton, D. Brinkman, D. Fleming, H. Heath.

School Store: J. Johnson, T. Perrell, P. Wagenhals, A. Englehart, C. Maxwell, B. Triplett, L. Bodkin, P. Fleisher.

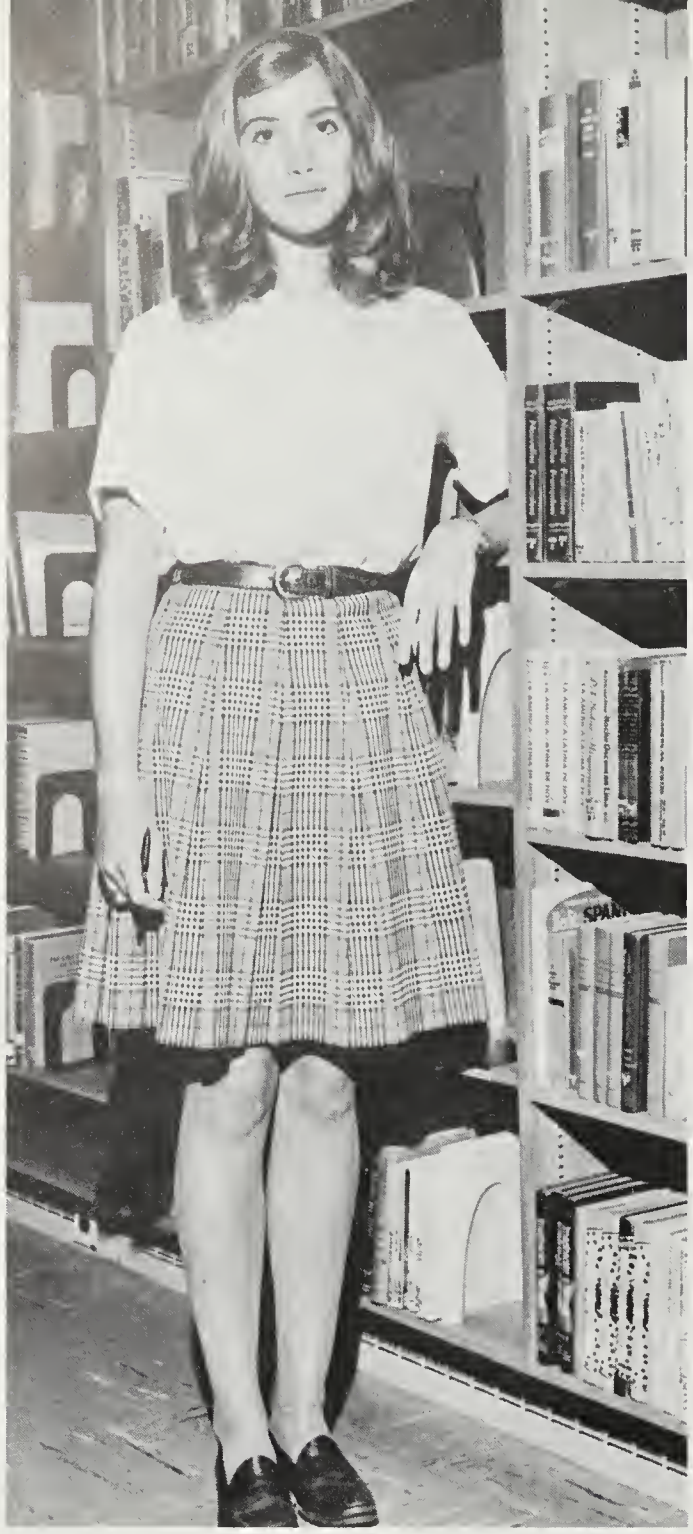

Officers: J. Quackenbush, Hist.; D. Dickerson, Hospitality; N. Harvey, Jr. Rep.; A. Carlson, Sr. Rep.; P. Wagenhals, Treas.; D. Bailey, V. Pres.; A. Smagorinsky, Sgt-at-Arms; L. Bodkin, Pres.; M. Donoghue, Corr. Sec.; A. Wiegard, Chaplin; A. Park, District V. Pres.; M. Lord, Rec. Sec.

Keyettes

Keyettes is an organization made up of girls that were selected for their support of their school and community. Their projects this year included: working for the Tuberculosis Foundation, the Alsac Drive, the March of Dimes, and contributing to the Education Fund. Their spirit was shown in the voodoo doll sale, victory chain. Their finest and most worthwhile project was supporting a North Vietnamese child, Dinny.

President, Lindsay Bodkin.

First Row: A. Cunningham, M. Donoghue, J. Quackenbush, J. Tarlosky, A. Park, D. Scott. Second Row: A. Carlson, J. Hilleary, A. Smagorinsky, R. Ando, B. Shimchock, L. McMorrow, D. Bailey, P. Hurley, C. Tyler. Third Row: S. Mandel, K. Bergum, E. Lewis, A. Wiegard, L. Copeland, C. Quinn, P. Wagenhals, D. Harvey, N. Harvey. Fourth Row: H. Heath, C. Cummings, J. Hatton, M. Lord, L. Bodken, C. Givens, D. Dickerson, B. Keim, M. Deaton.

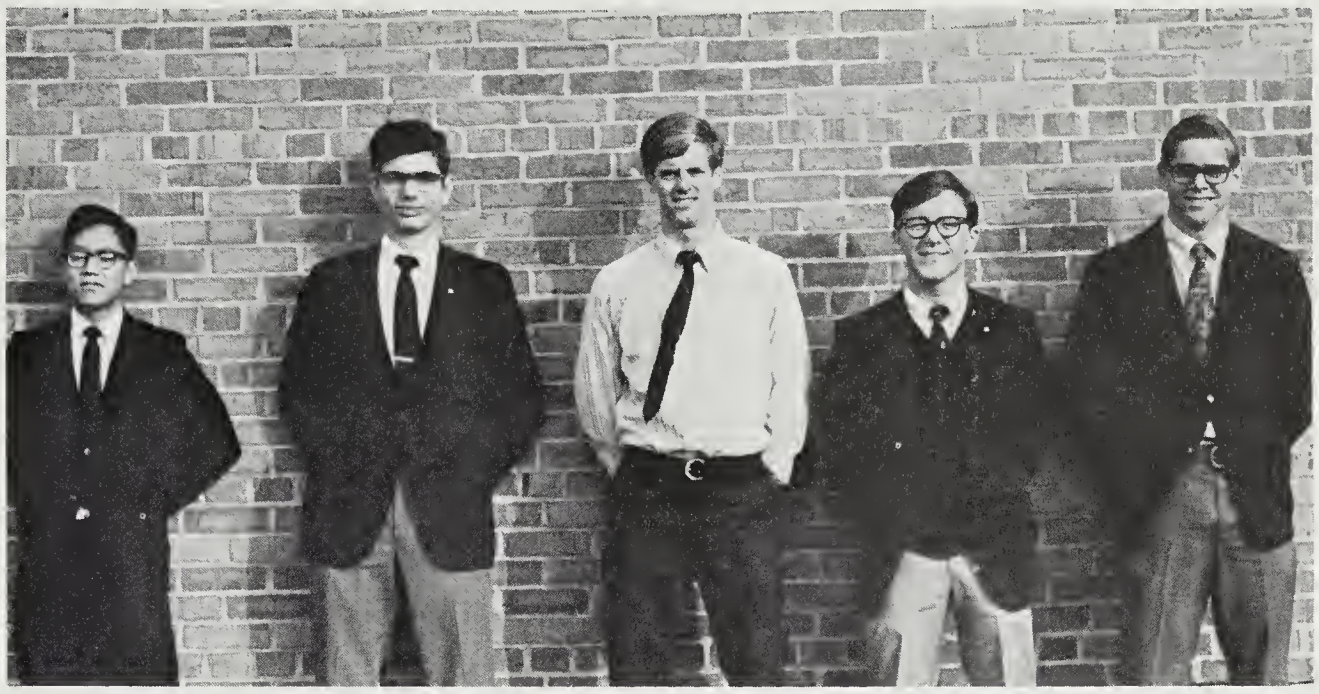

Officers: R. Ando, Sec.; R. Oppenheim, Pres.; D. Compton, Sgt-at-Arms; D. Brinckman, V. Pres.; M. Major, Treas.

Key Club

The strongest and most unified organization in Edison this past year was the Key Club. Under the sponsorship of Mr. Willis Clark and the student leadership of Robert Oppenheim, this club had no less than four projects in motion during any one month, and carried each out with enthusiasm, responsibility, and pride.

President, Robert Oppenheim.

First Row: D. McArthur, D. Willis, D. Brinckman, B. Jordan, R. Simms, B. Day, M. Ours, J. Keating, S. Stone, R. Kusaka. Second Row: M. Major, D. Brinckman, C. Allee, Mr. Clark, Mr. Adams, D. Rosenwasser, M. Ramsey, G. Roberts, J. Fowler. Third Row: R. Oppenheim, S. Morris, R. Ando, D. Schneider, R. Maynard, G. Embrey, E. Wilder, B. Day, J. Quinn, E. Redick. Fourth Row: T. Olson, D. Compton, P. DeHaven, T. Perrell, B. Moses, J. Rekas, J. Blanton, R. Wolf, W. Palfrey, T. May.

Roy Wolf, President.

N.H.S.

The National Honor Society was founded at Edison to honor outstanding students for their character, scholarship, leadership, and service. New members, made up of Juniors and Seniors, were inducted in November and February. The students attended selected concerts, plays and movies, and visited the National Gallery of Art. The club sponsored a successful concert by "Up with People" and donated a sizable contribution to the W. T. Robinson Education Fund.

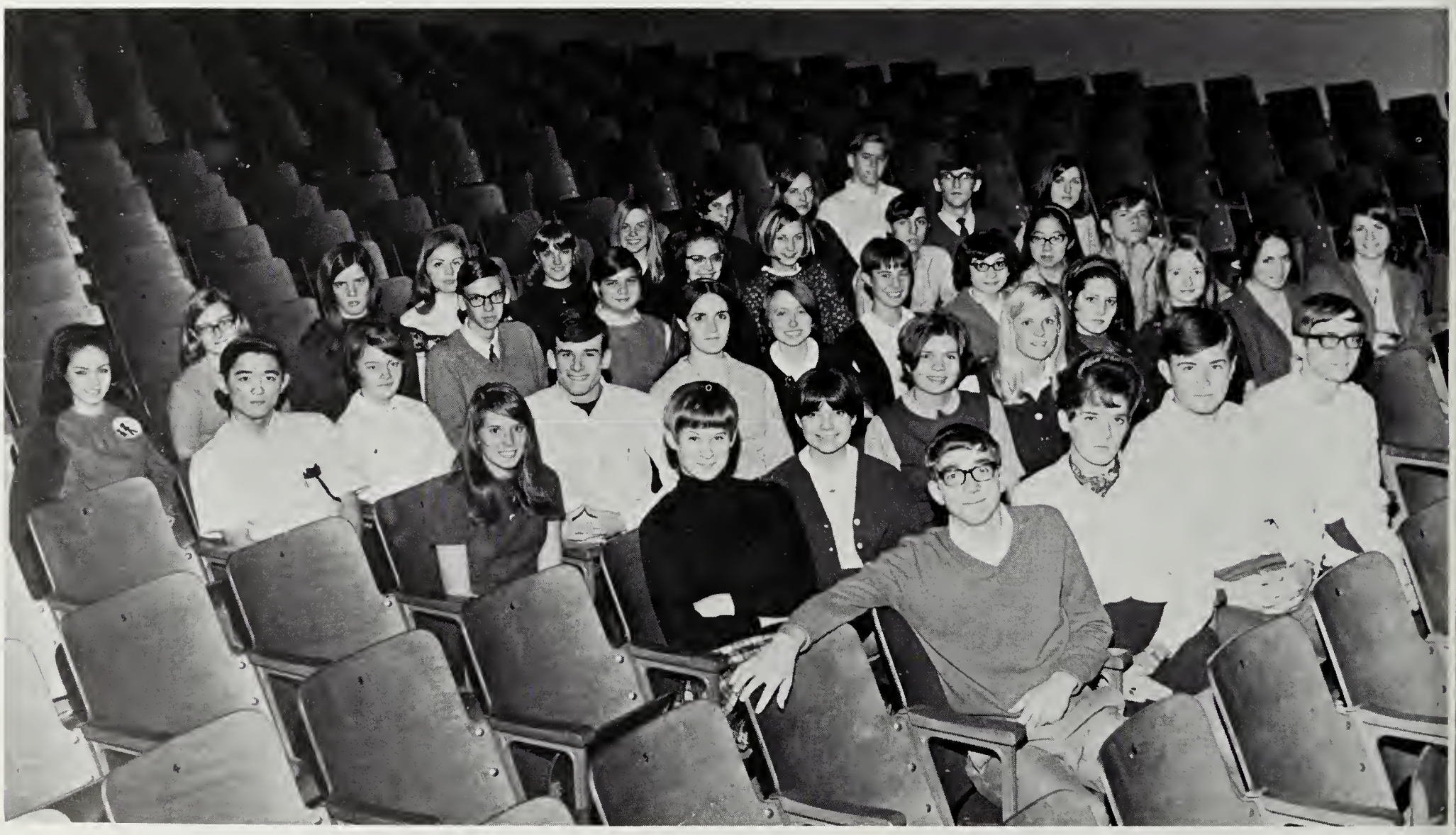

First Row: J. Blanton, I. Copeland, R. Wolf, D. Willis. Second Row: C. Elder, K. Bergum, A. Wiegard, A. Englehart, D. Zweiban, C. Cummings, C. O'Connor, M. Donoghue. Third Row: J. Tarlosky, G. Embrey, C. Hill, S. Laughon, S. Redfield, E. Lewis, R. Ando, J. Keating. Fourth Row: R. Kusaka, N. Dawson, R. Maynard, B. Weatherford, S. Lee, B. Shimchock, S. Stone, T. May, H. Heath. Fifth Row: A. Cunningham, P. Bevis, S. Northrop, M. Deaton, D. Reans, D. Dement, C. Givens, D. Dickerson, M. Major.

Carol Quinn, President.

First Row: R. Wolf, J. Quinn, I. Copeland, M. Deaton, S. Utley, G. Watson, C. Taush. Second Row: J. Keating, L. Amsden, R. Hedrick, P. Jurasheck, H. Clifton, A. Klarer, W. Hally, C. Cummings.

G.H.S.

The German Honor Society serves to recognize students who have made outstanding achievement in the study of German. The club strives to give its members an appreciation for German culture by attending activities of German interest throughout the Washington area.

Fall and Spring inductions, banquets, trips to Lisner Auditorium, and the National Gallery of Art made the G.H.S. one of Edison's most active and productive clubs.

Debbie Kelly, President.

S.H.S.

Under the leadership of their president, Debbie Kelly, her fellow officers, and the guidance of Mr. Hinton, the Spanish Honor Society functions to honor those students who excel in the Spanish language and desire to promote a better understanding of Spain and her colonies. The requirements needed in order to be inducted into this association are a 3.5 average and enrollment in your third year of study of the Spanish language.

First Row: S. Lee, N. Bekius, P. Pfeiffer, M. Payne, A. Cunningham, G. Reynolds, R. Ando. Second Row: G. Beatty, B. Aldrich, P. DeHaven, D. Kelly, B. Simpson, T. Cloud, B. Weatherford.

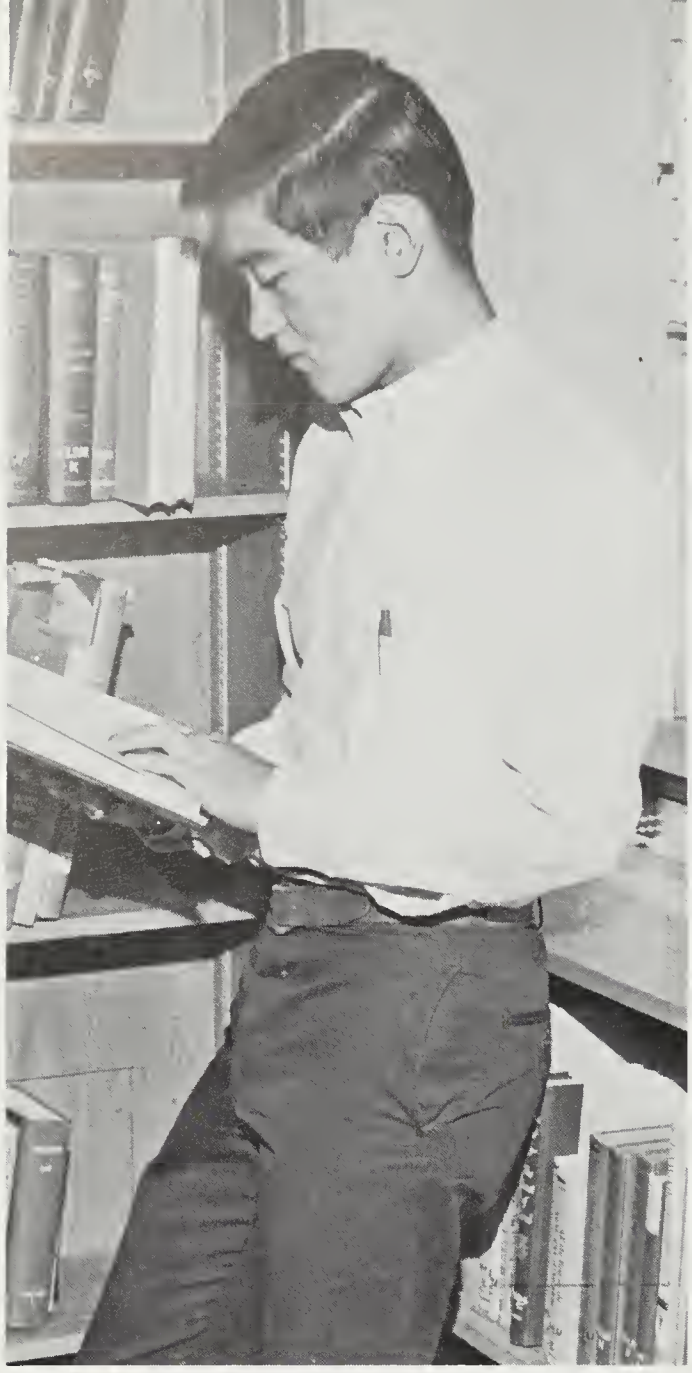

President: Ron Kusaka.

Seated: R. Ando, C. Cummings, D. Dickerson, L. Iroff, R. Ando, N. Harvey, C. Elder, C. Wallach, D. Zweiban. Standing: R. Kusaka, R. Tornese, M. Major, R. Wolf, J. Blanton, D. Willis, S. Laughon, I. Copeland, C. Quinn, R. Maynard, D. Harvey, A. Smagorinsky, T. May, A. Carlson, D. Fiebelkorn, A. Englehart, Mrs. Litvinas, E. Lewis.

Math HS

The Math Honor Society was established to recognize students who have taken a higher math and maintained a 4.0 in their junior year and a 3.5 in their senior year.

President: Sue Redfield.

First Row: E. Boyd, S. Walters, D. Hanson, S. Redfield. Second Row: L. Rao, S. Laughon, L. Lawhorn, C. Merchant, Mrs. Lovell. Third Row: D. Bailey, J. Vicker-Smith, I. West.

Monogram Club

The Monogram Club encouraged good sportsmanship through keen competition and physical well-being. This organization was opened to any girl that has lettered in a sport at Edison.

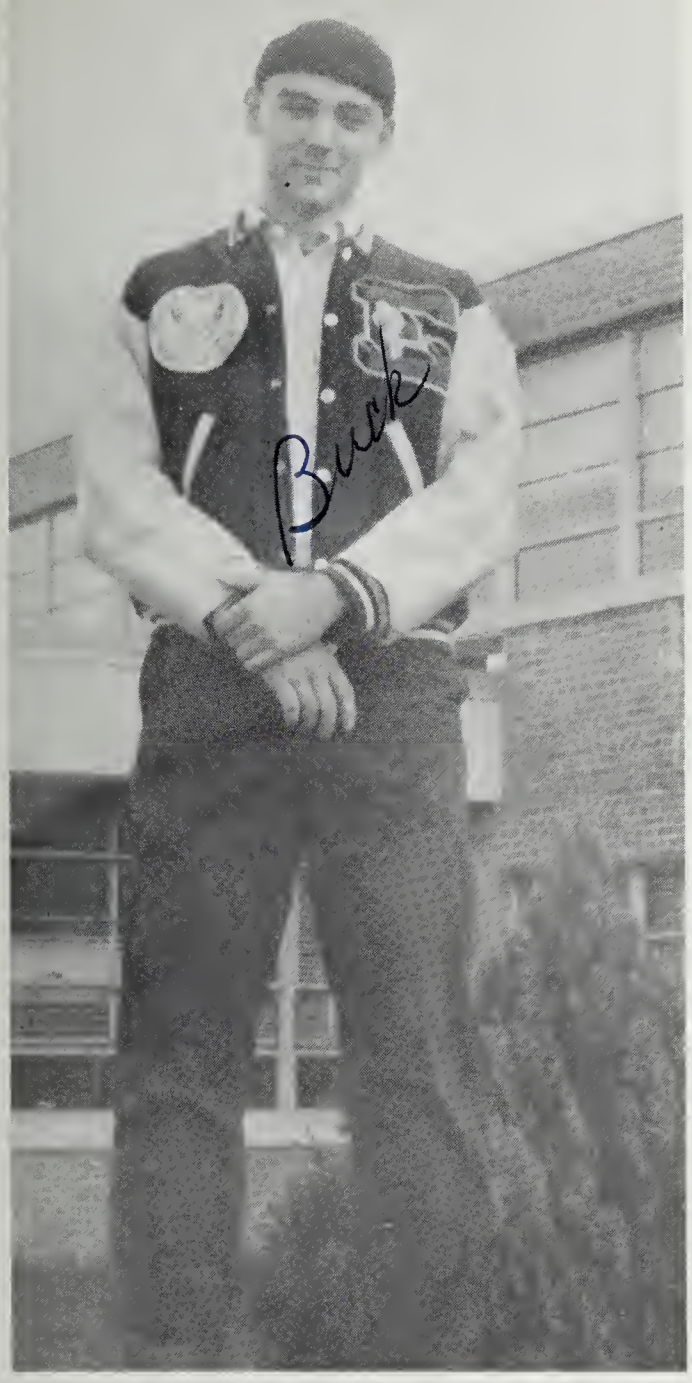

Varsity Club

Spirit demonstrated by the Varsity Club proved of great value to the students of Edison as an example for all upcoming members. This organization is limited to those boys who have lettered in a varsity, junior varsity, or freshman sport. It's purpose was to aid in the activities of the athletic department and to create a stronger relationship between Edison's athletes and the student body.

President: Buck Masten

First Row: J. Hopkins, J. Minor, J. Love, J. Carlson, M. Poole, A. Goldsmith, C. Bernhardt, L. Sage, T. Doge. Second Row: B. Martin, J. Brady, C. Brown, H. Setliff, W. Gryder, G. Embrey, J. Emrico, L. Kersey, C. Anuswith, E. Thomas, C. Leavitt. Third Row: B. Moses, B. Sexton, M. Major, L. Lauria, L. Lamb, K. Royston, B. Masten, H. Wheaton, B. Toven, D. Compton, P. DeHaven, M. Lovern, B. Day, B. Petrie.

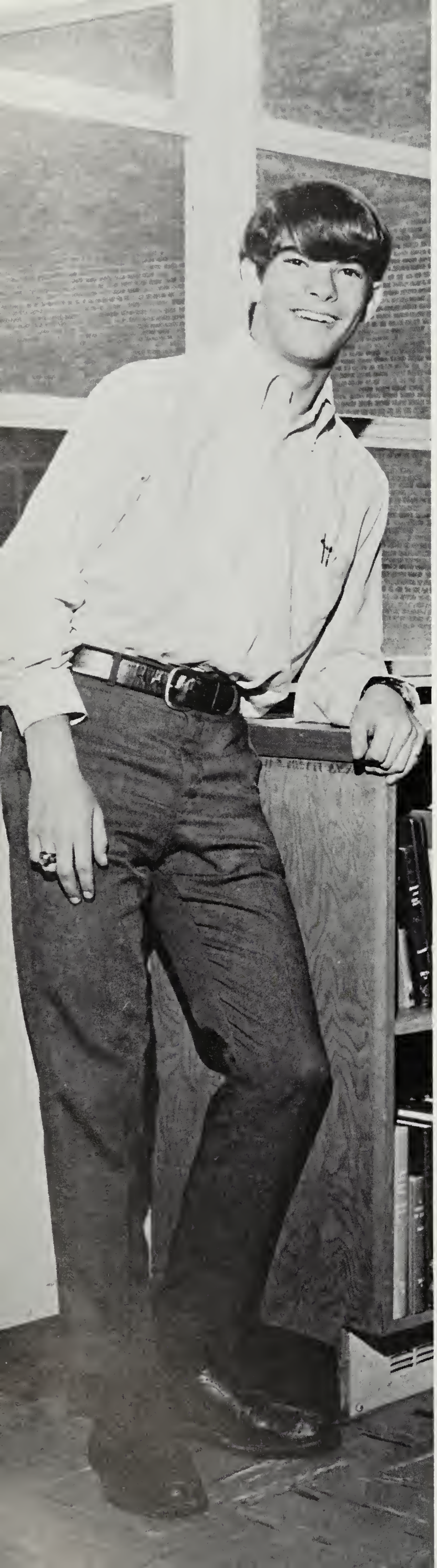

First Row: P. Wagenhals, M. Lord, C. Quinn, B. Shimchock, C. Boles, B. Bollinger, J. Foster, C. Snyder, A. Cunningham, D. Lawful. Second Row: H. Heath, A. Lillethun, J. Quackenbush, J. Hatton, P. Seidel, B. Toven, D. Rosenwasser, J. Shelly, A. Lohman. Third Row: P. Fleisher, A. Carlson, D. Fleming, M. Madden, N. Wilmeth, D. Baker, P. Hamilton, D. McArthur.

Directors: A. Lohman, Music; P. Seidel, Set; A. Jacobs, Lights; D. Liebman, Technical; D. Rosenwasser, Student Director; A. Cunningham, Student Director.

President, David Rosenwasser.

Officers: M. Madden, Social Chairman; D. Baker, Clerk; A. Cunningham, V. Pres. and Treasurer.

Directors: J. Hatton, Properties; J. Quackenbush, Make-up; J. Zechman, Costumes; P. Hamilton, Costumes.

National Thespian Society

The 1968-69 year marked a period of change and progress for Edison dramatics. The now defunct Masquers Theatre Honoary became National Thespian Society Troupe 3196, giving definite rules, purposes and special benefits to the organization.

National Thespians has attempted not only to involve the interested students in all forms of theatre production, but also to offer the average student an opportunity to see productions performed on a professional level.

Directors: B. Bollinger, House; D. Fleming, Publicity; J. Foster, Box Office; M. Madden, Publicity; A. Cunningham, Box Office.

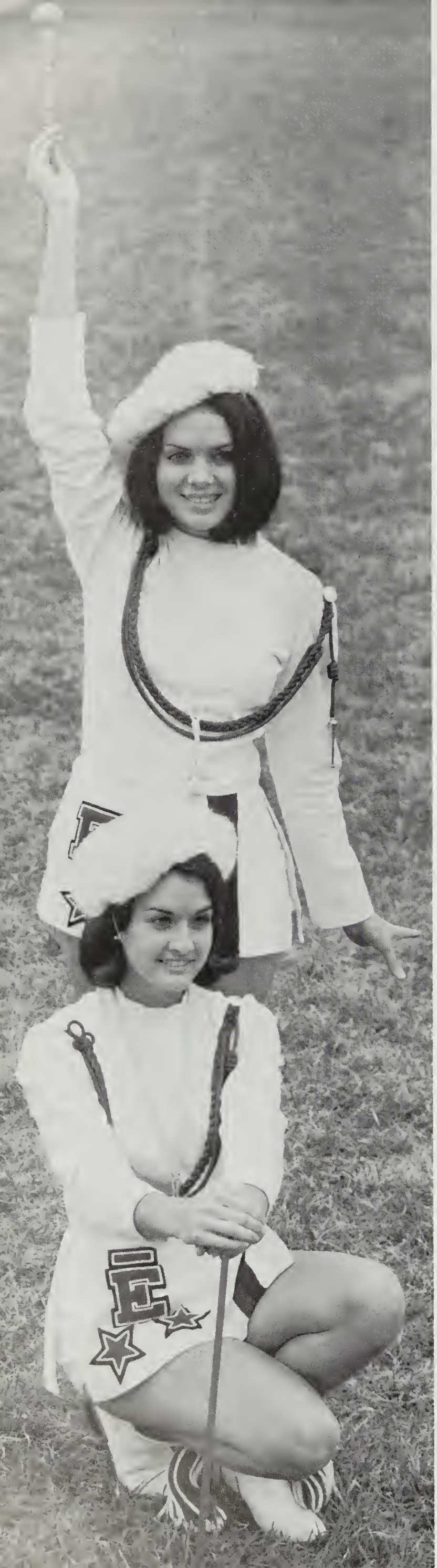

Top to Bottom: M. Bolinger, M. Bolinger, D. Hill, B. Nelson, P. Grady, S. Harris, L. Brenner, D. Foxwell, Miss Kill, Sponsor; Carol O'Connor, missing.

Majorettes

Led by Carol O'Connor and Linda Brenner, the 1968-69 squad added spirit and color to the halftime shows of both football and basketball games. They also traveled with the marching band to proudly represent Edison High School in parades and competition.

Co-Captains: Linda Brenner and Carol O'Connor.

D. Foxwell, P. Grady, M. Bolinger, D. Hill, M. Bolinger, B. Nelson, S. Harris.

Their last halftime, and roses of appreciation.

The football finale, decked in gold for "Goldfinger."

Drill Team

The bright red and white of the Drill Team's uniforms and pom-poms have added to the success of Edison's halftimes this year. Under the leadership of their co-captains, Alanna Carlson and Shirley Pate, they, as well as the majorettes and marching band, have traveled to parades as a strong symbol of Edison's pride and achievement.

Co-captains: Shirley Pate and Alanna Carlson.

Stem: S. Comeau, C. Dodson, B. Barnes, J. Campbell, S. Drifmeyer, P. Fleisher, B. Keim, C. Tyler, S. Avery, P. Hurley, M. Breuleux. First Row: S. Pate, Dee Dee, A. Carlson, Linda. Second Row: D. Fleming, J. Johnson, J. Tarlosky, J. Pullen, L. Bevis, D. Appel, K. Brandt, S. Dahlgren, J. Foster, M. Webb. Third Row: D. Parsons, D. Dickerson, D. Scott, C. West, J. Hess. Fourth Row: D. Bailey, J. Vickers-Smith, D. Fiebelkorn, L. Anderson, J. Roland, A. Grahn, D. Pusey, T. Haas, S. Northrop, D. Bateman.

First Row: S. Pate, S. Comeau, J. Pullen, D. Appel, D. Dickerson, E. Nalls, B. Keim, J. Vickers-Smith, S. Northrop, D. Bateman, P. Hurley, C. Tyler, D. Fiebelkorn, P. Fleisher, D. Fleming, J. Campbell, A. Carlson. Second Row: L. Bevis, M. Webb, J. Tarlosky, J. Johnson, J. Hess, D. Scott, C. West, B. Barnes, D. Pusey, T. Haas, J. Roland, D. Bailey, M. Breuleux, A. Grahn, S. Avery, L. Anderson, C. Wells, S. Drifmeyer, J. Foster, C. Dodson, S. Dahlgren, K. Brandt.

Drill Team mascots: Linda and Dee Dee.

Attention!

Bands

Comprised of 80 members the Symphonic Band has displayed outstanding talent in the musical field, in competitions, school concerts, and everyday class sessions. They have received much critical acclaim for their endeavors and have learned to greatly appreciate their form of artistic expression.

The Reserve Band constitutes an important position as one of our schools various elective sources. Its players struggle today overcoming all their faults and emerge tomorrow as Edison Symphonic Band members. Students in the reserve band serve their school by playing in the band festival and applying the best techniques to gain artistic temperament and musicianship.

Eyes focus on the 66 uniformed performers of Edison's Marching Band. Usually they follow the steps of the band members as they march and respond to the command of their drum major. The audio senses assume control and one listens to the harmony of notes that accompany active players on the football field or participate in out-of-school competitions. An after school ensemble, the marching band is comprised of those members with an interest in extending musical capabilities and who have the experience of either the high school symphonic or reserve bands.

Doug Feagans, President.

John Keating, Drum Major.

Trombones: A. Andrews, M. Baldwin, G. Kelly, A. Lytle, C. Overby, S. Nelson, D. Thorp, E. Yehle. Baritones: C. Catlin, M. Kelly, M. Ours. Altonium: C. Gastrell. Trumpets: D. Brown, J. Crabtree, T. Harvey, G. Kniceley, E. Piexotto, R. Reed, K. Royston, S. Spicer, R. Wingo, B. Yehle. Saxophones: W. Boyle, R. Conroy, M. Foxwell, B. Hoag, J. Noggle, K. Nowak, G. Roberts, J. Taylor, W. Weisman. Percussion: J. Allwine, R. Bacon, T. Cuddy, E. Hensley, S. McGraw, S. Petyon, C. Reed, A. Rizor, S. Skalabrin. Bells: C. Hill. Tubas: J. Mason, K. Moore, M. Thornton. Clarinets: R. Ando, S. Baylis, P. Boyle, K. Carpenter, B. Day, D. DeHaven, V. Edwards, J. Felsecker, D. Harvey, A. Harris, J. Haugh, L. Lefler, R. Lord, J. Noggle, J. Padgett, E. Patterson, G. Pentecost, D. Strader, G. Watson, J. Wingo. Piccolos: B. Baylis, M. Lord.

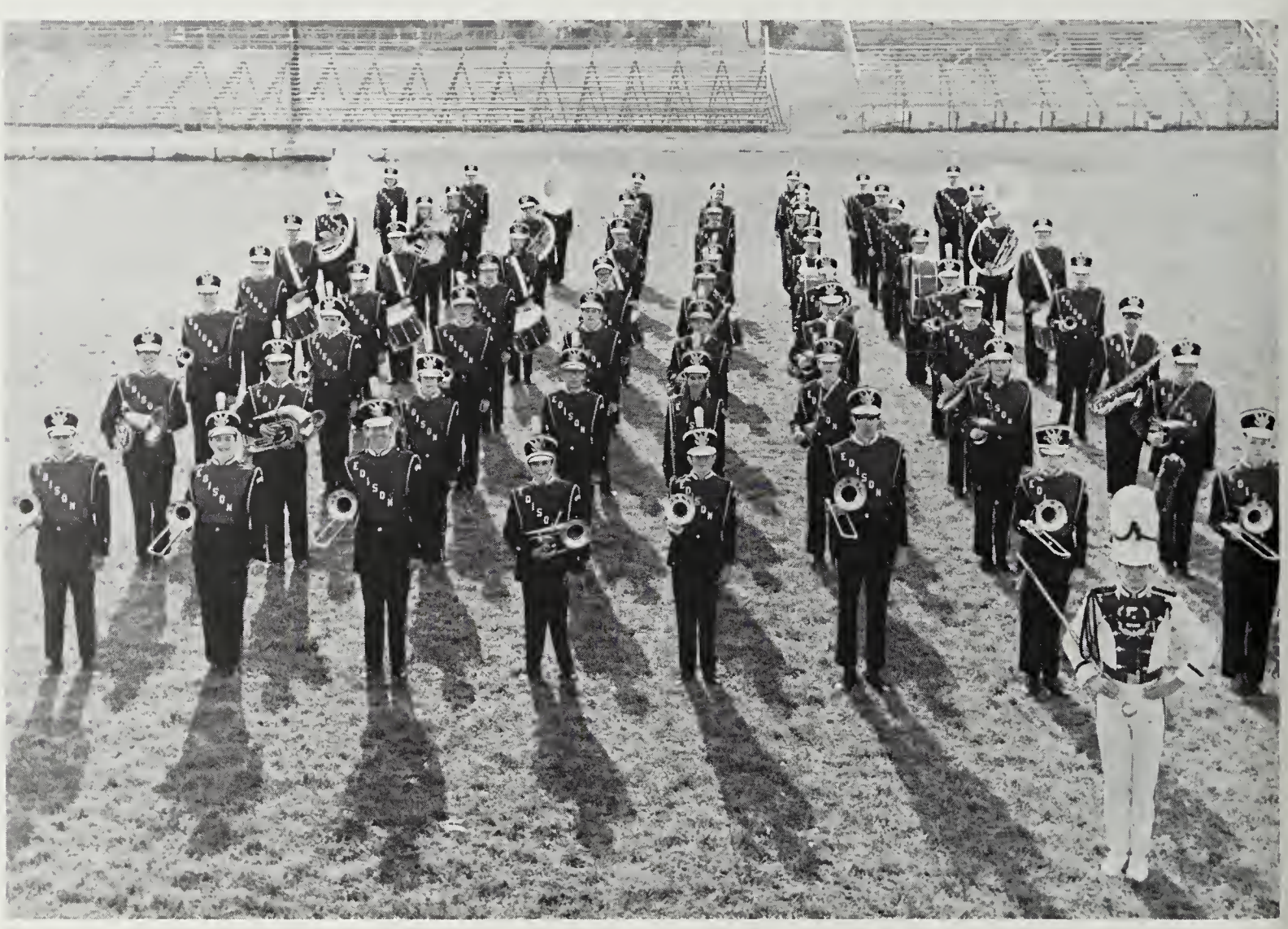

First Row: J. Felsecker, D. Feagans, K. Carpenter, J. Wingo, D. Zweiban, J. Keating, J. Davis, B. Baylis, K. Moore, P. Shaffer, C. Sandors, M. Lord. Second Row: D. Harvey, R. Ando, P. Boyle, J. Padgett, C. Denton, D. Reed, G. Watson, D. Brown, B. Gastrell, R. Reed, W. Boyle, J. Taylor, K. Nowak, J. Noggle, J. Edwards, C. Hill, R. McBee. Third Row: J. Noggle, S. Baylis, D. Strader, E. Patterson, L. Asher, C. Brewer, L. Lefler, G. Pentecost, W. Weisman, G. Roberts, B. Hoag, S. McGraw, E. Cerami. Fourth Row: C. Cole. C. Amos, D. Cash, M. Neese, K. Royston, R. Wingo, D. Bouchard, T. Harvey, S. Spicer, E. Peixotto, B. Yehle, A. Dennis, J. Crabtree, S. Link, J. Cuddy, J. Mason, M. Thorton, C. Catlin, M. Ours. Standing Left: Mr. Duman, Band Director; R. Oppenheim, R. Bacon, E. Hensley, J. Lloyd, T. Cuddy. Seated Back Row: M. Kelly, A. Lytle, R. Price, D. Thorp, A. Andrews, C. Overby, P. DeHaven E. Yehle, G. Kelly. Standing Right: B. Lehr, L. Ellis. Missing: A. Harris, J. Shelly.

First Row: J. Gibson, J. Haugh, D. DeHaven, L. Robertson, M. Gardner, D. Stone, B. Smith. Second Row: R. Lord, P. Donald, R. Bernstein, A. Haugh, M. Foxwell, R. Conroy, G. Kniceley, D. Wright, V. Lawrence. Third Row: C. Tasaka, D. Kuykendell, R. Worrick, L. Moore, M. Baldwin, S. Nelson, K. Moore. Standing: S. Skalabrin A. Rizor, P. Meyer, J. Allwine, Mr. Duman, Director, Mike Thornton, Student Director, D. Feagans, Student Assistant. Missing: N. Tabor, S. Peyton, L. Taylor.

Ensemble: First Row: V. Ratcliffe, S. Lee, C. Guiffrida, D. Baker, S. Smith, L. Dixon, N. Bekius, D. Ratcliffe. Second Row: M. Anderson, L. Moore, R. Maynard, B. Toven, L. Hawkins, D. Meyers, D. Sisson, T. Dodge, D. Smith.

Ensemble

The Edison Ensemble and Choruses, under the direction of Mr. Doyle C. Catlett, represented a select group of voices, organized for purposes of attaining an ensemble sound. Within their capabilities, the groups aim was for the highest level of musicianship. They performed within the school for assemblies, and presented Christmas and Spring Concerts for the public. The Ensemble functioned as the Madrigals, singing mainly music of the Renaissance in a maestoso, grandioso, and brillant style.

Concert Choir

The Concert Choir of 1968-69 directed by Doyle C. Catlett was a more harmonious extension of last year's choir and chorale. Richer tonal qualities were achieved by the sopranoes, altos, tenors and bass; and a greater joy for music was experienced among vocalists. The annual Fall, Christmas and Spring concerts were given.

Concert Choir: First Row: S. Beach, S. Maxwell, C. Epps, D. Onks, G. Beatty, J. Cotton, J. Johnson, J. Thomas, L. French, M. Galdo. Second Row: M. Maly, J. Dickson, C. Labadre, D. Walker, D. Lines, B. Hudson, J. Kilpatrick, D. McCullough, P. Grady. Third Row: S. Pummell, K. Pummell, L. Woolls, B. Brown, R. Bullock, L. Goodheart, G. Milliman, C. Embrey, A. Philips. Fourth Row: S. Brackens, S. Boyer, C. Taylor, M. Cockrell, L. Gorham, E. Schleusing, D. Jones, P. Robinson, N. Williamson.

Paul
So a really
nice guy, very
comfortable, helpful
like Nixon. Good
luck in the future
Michele
'71'

Angie Cunningham, Editor-in-Chief.

Mr. R. Hall, Advisor.

The Talon

1969 has witnessed one of the busiest years in the history of the Talon. Through the cooperation and unexcelled workmanship of editors and staff members the yearbook has achieved its goal, that being a reflection of the various phases of life at Thomas Edison High School.

After hours of work, planning layouts, writing copy and assembling the book, the Talon went to press.

Staff: First Row: R. Singh, L. Fail, M. Desmond, K. Nowak, B. Harmon. Second Row: K. Bergum, C. Welsh, C. Boles, P. Drifmeyer, E. Thombs, L. Mickey, D. Fleming, C. Denton. Third Row: R. Whitley, J. Roland, M. Lord, J. Vickers-Smith, C. Elder, M. Jurasheck, E. Danford, C. Wallack.

Editors: T. Sinneway, Faculty; M. Bolinger, Organizations; J. Davis, School Life.

Business and Ads Editors: J. Zechman, and M. Banks, Missing: J. Shelly, Copy.

Editors: S. Davis, Girls Sports, J. Keating, Boy's Sports

Editors: H. Heath, Seniors; M. Bolinger, Classes; B. Harmon, Assistant.

Anne Smagorinsky, Editor-in-Chief.

Mr. B. Sarsfield, Advisor.

The Current

In a small, tastefully decorated, and unheated room the 25 staff members of the Current, Editor-in-Chief, Anne Smagorinsky, and sponsor, Mr. Brian Sarsfield, toil to turn out the schools biweekly paper. The Current consists of 4 pages of carefully phrased and layed out articles. It serves to inform and enlighten the 1200 Edisonites to whom it is circulated. The Current is exchanged with other school newsletters and is entered in a spring competition with various press associations.

Reporters: First Row: N. Yoritomo, D. Ehle, S. Gould, L. Asher, P. Benavitz, L. McMorrow, P. Bevis, S. Laughon. Second Row: C. Berhnhardt, A. Philips, P. McMorrow, C. Swatlowsky, G. Copeland, D. Mullin, S. Stone, J. Quinn, I. Copeland, C. Tollman.

B. Day, Sports Editor; C. Quinn, Feature Editor; L. Lauria, Cartoonist.

B. Huddle, Typing Editor; R. Ando, Layout and Asst. News Editor; C. Bernhardt, Asst. Circulation Manager; B. Hare, News Editor; M. Deaton, Copy and Rewrite Editor.

M. Webb, Business Manager; D. Rohrer, Exchange Editor; P. Lenwell, Circulation Manager.

Editorial Board: M. Donoghue, J. Blanton.

D. Shelton, Asst. Ad Manager; M. Jackson, Asst. Ad Manager; C. Wallach, Ad Manager; G. Reynolds, Circulation Staff; M. Webb, Business Editor.

The Erudite

Student writers have felt the need for a literary magazine in which they could reach an interested audience, and express dreams, feelings, and thoughts. The Erudite staff has accomplished this in its publication of *Both Sides Now* and the Erudite. It has attained a new prominence and fulfilled a promise of quality.

Becky Keim, Editor-in-Chief.

Mrs. Boronow and Mr. Wisniewski, Advisors.

C. Wallach, Secretary; A. Weigard, Material Editor.

M. Studer, Art and Layout Editor; R. Ferm, Asst. Art and Layout Editor.

First Row: G. Hardman, E. Zacofsky, S. Boyce, M. Caudle. Second Row: D. Ratcliffe, V. Ratcliffe, M. Desmond, S. Bregman, M. Madden, S Stone, M. Deaton, C. Cummings, P. Underwood, B. Strait, P. Lenwell. Third Row: B. Nash, K. Lillethun, D. Baker, B. Keim, R. Ferm, M. Studer, E. Lewis, M. Jurascheck, M. Lord, K. Weigard, C. Wallach, D. Rosenwasser, M. Bolinger, C. Elder, J. Gaudreault, M. Bolinger.

Jo-Ann Roland, President.

French Club

Organized for students enrolled in French classes, The French Club's main purpose was to bring the language and customs of the peoples of France closer to the average student. Their activities included carolling in French, visiting a cheese shop in Georgetown, and frequent visits to their favorite French restaurant.

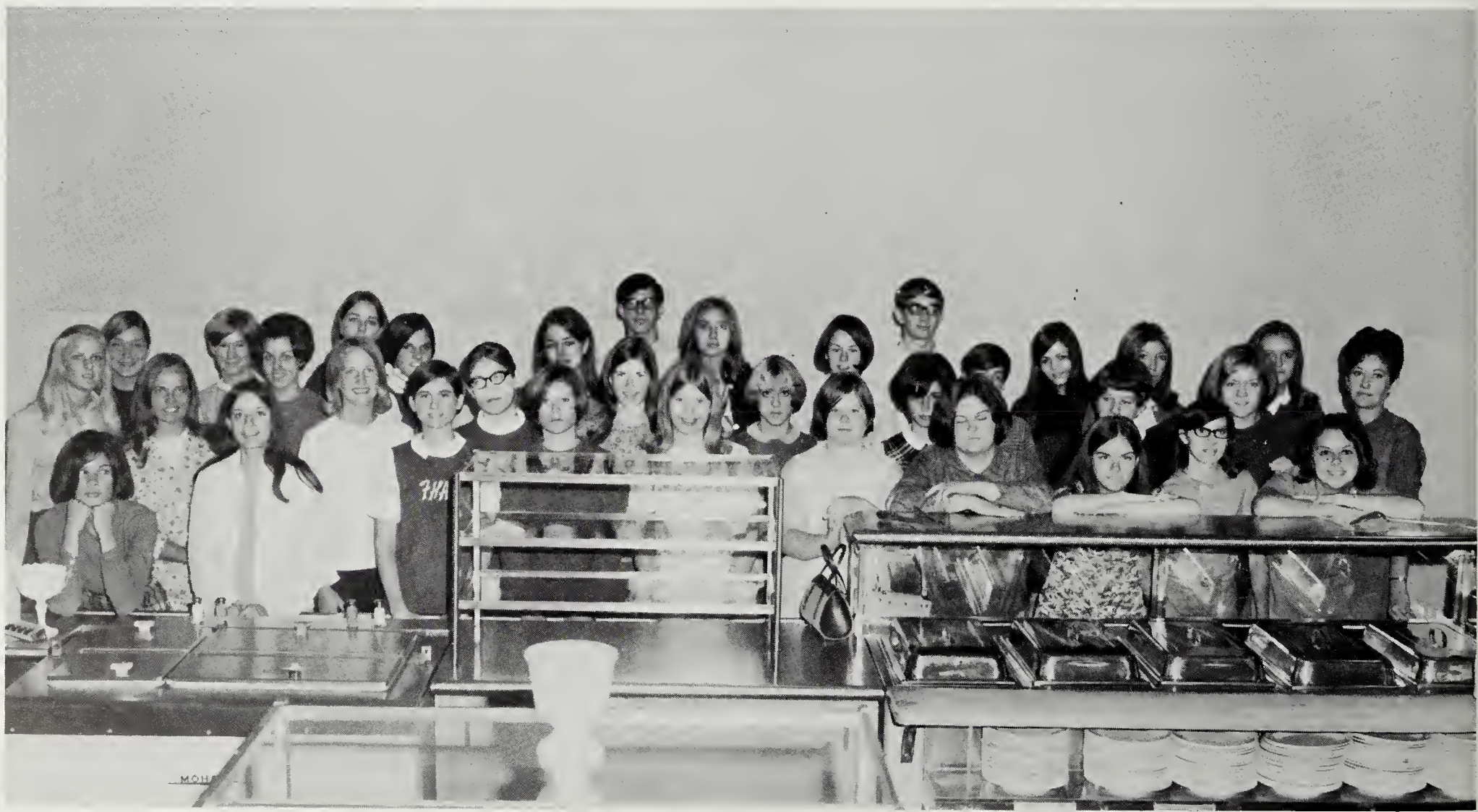

First Row: J. Allred, E. Zacofsky, B. Eubanks, P. Grady, B. Barnes, J. Hutcherson, L. Robertson, L. Bevis, D. Shelton, J. Adams. Second Row: A. Englehart, D. Dickerson, P. Fleisher, M. Jurasheck, P. Hass, P. Jenkins, L. Waggle, C. Amos, J. Roland, Mrs. Corbin. Third Row: M. Breuleux, C. Elder, A. Carlson, M. Bolinger, J. Gaudreault, M. Bolinger, S. Haney, L. Bodkin, L. Fail, D. Willis, J. Lloyd, K. Danford, P. Seidel, L. Krapf.

First Row: B. Weatherford, K. Dotson, R. Ando, D. Scott, Mrs. Sanchez. Second Row: D. Parker, M. Payne, J. Tucker, C. Smith, B. Aldrich, D. Kuydendell. Third Row: N. Graham, S. Lee, L. Moore, K. Crocker, P. Pfeiffer. Fourth Row: M. Baldwin, D. Kelly, M. Tyson, R. Singh, M. Walters.

Spanish Club

To have been a student of the Spanish language and to possess the interest that so accompanys it, are all that are required to qualify a student for Edison's Spanish Club. A club that exists with the purpose of creating a better understanding of the Spanish language and that attempts to fill the cultural void. Spanish Club members held their annual Christmas party with the focal point being the breaking of the festive piñata. They have exercised their talents of penmanship by corresponding with friends in Argentina and Spain and have displayed an orginality and freshness in their artistic pursuits as seen looking at their bulletin boards.

Debbie Scott, President.

John Keating, President.

German Club

The purpose of the German Club is to study the habits and customs of the Germanic people in the way that is most enjoyable through experience. Activities for the year included an Oktoberfest, a traditional German Christmas Party, and the celebration of Fasching. The German Club, boosting a membership of 59 people, proved to be one of the most active clubs in the school.

Kneeling: C. Meier, J. Keltonic, B. Aument, J. Rowles, J. Ehrhart, D. Strader, S. Baylis, D. Whealock, E. Schleusing, K. Miller, J. Billington, R. Stack, R. Lord, R. Dreist, J. Keating, T. Larkin. First Row: G. Dahlquist, M. Thornton, D. Hill, J. Davis, C. Conrad, G. Schmeckpepper, S. Dahlgren, D. Daniels, R. Wickline, H. Smith, C. Boles, V. Kalenbach, C. Quinn, M. Deaton, I. Copeland, G. Copeland, S. Morman, M. Schaeffer, M. Desmond, M. Lord, B. Baylis, Amy Haugh. Second Row: J. Crabtree, C. Brewer, S. Laughton, R. Hedrick, J. Quinn, J. Henderson, C. Hill, L. French, S. Laughon, D. Ellis, L. Amsden, H. Clifton, G. Watson, S. Malichi, J. Haugh, A. Klarer, C. Cummings, A. Philips, L. Williams, Sponsor; Mrs. Pauli.

First Row: M. Garner, A. Fleisher, J. Raney, C. Smith, M. Jackson, E. Lewis, C. Denton, Second Row: Mr. Sarsfield, sponsor, S. Stone, B. Berry, B. Shimchock, B. Huddle, B. Keim. Third Row: R. Reams, P. Donald, J. Crabtree, L. McMorrow, G. Silver, P. Powell. Fourth Row: M. Pomfret, J. Barber, L. Fyock, G. McCoffry, D. Abernathy, P. McMorrow, R. Dodson.

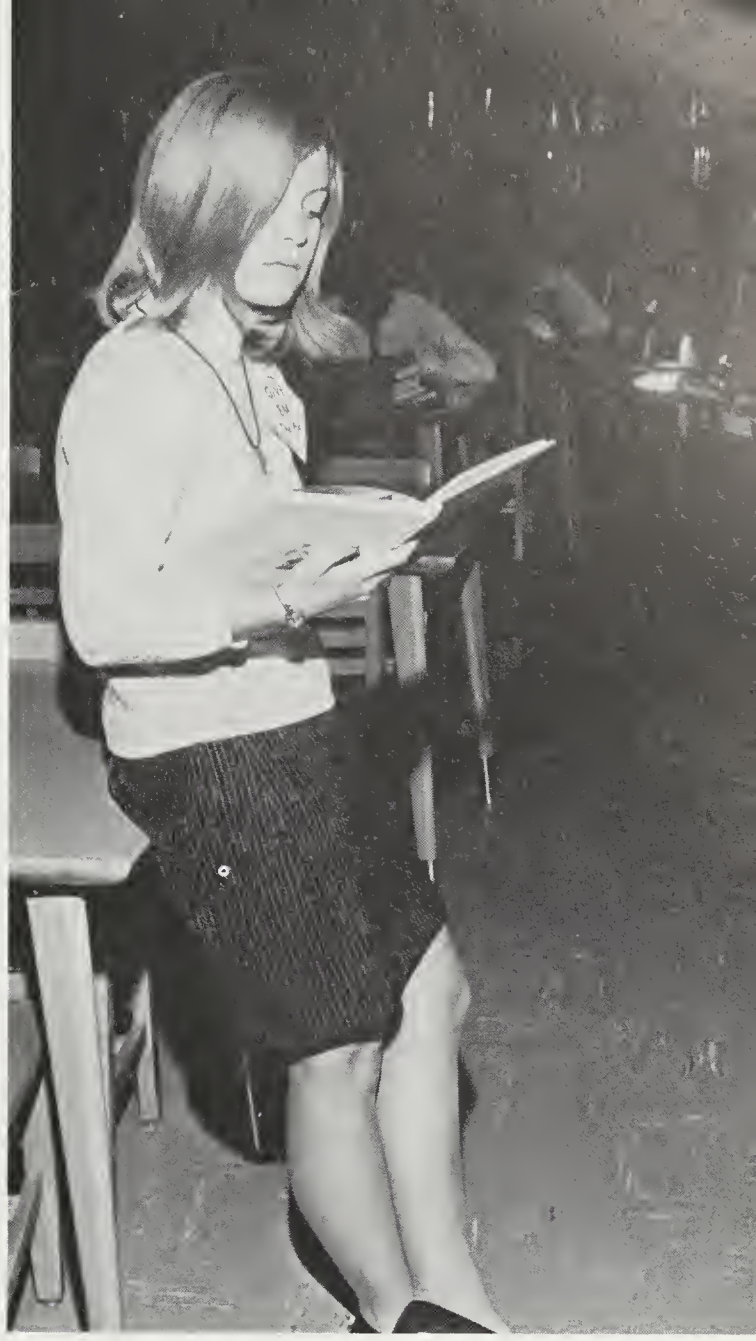

Carole Denton, President.

Rick Dodson, President.

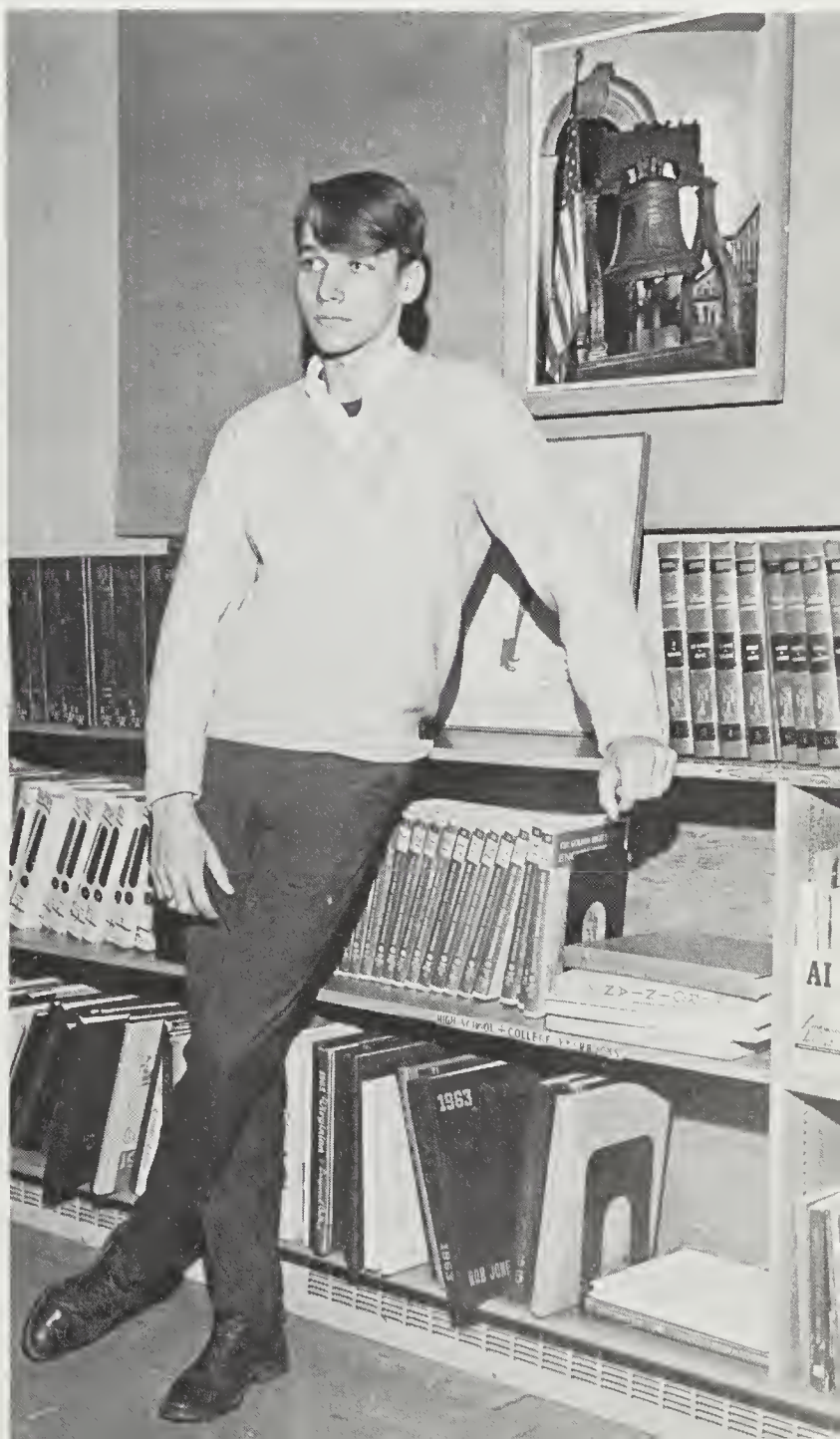

Latin Club

The Latin Club provides opportunity for interested students to study the culture and civilization of the Ancient Romans, and promotes a spirit of enthusiasm an "E Pluribus Unum." Headed by Consuls Carole Denton and Rick Dodson, Scriba Ellen Lewis, and Acdiles Charley Bernhardt and Becky Hare, the Latin Club proved itself to be one of the most selective and working groups in Edison.

Dee Smith, President.

Pep Club

Edison Eagles, spelled out with flash cards, began the Pep Club's first activities for the school year. Pep Club members (30 in number) under the leadership of Dee Smith, have sponsored sock hops, decorated goal posts, faithfully attended games and distributed cokes to the schools cheerleaders. They are identified by their loyalty, high spirits, and red, white and blue uniforms. Enthusiastically, they serve to promote school spirit.

First Row: B. Wickline, S. Perkins, T. Valliere, M. Payne, D. Smith, W. Cox, mascot. Second Row: R. Funkhouser, J. Crabtree, D. Dillon, W. Gorham, P. Baker, S. Hill. Third Row: T. Johnson, L. Krupf, P. Donald, D. Daniels, S. Brady, M. Nuse. Fourth Row: F. Lewis, V. Masten, L. Sibley, V. Burns, P. Johnson, C. Cohee.

First Row: J. Blanton, D. Willis, W. Palfrey, D. Brinkman, R. Evans, L. Lauria, B. Georder, R. Simms. Second Row: J. Crabtree, P. Willis, I. McFersion, L. Schweitzer, R. Fredley, N. Rudopohl, J. Eastman. Third Row: C. Anuswith, M. Banks, S. Stone, A. Heisher, C. Fritzenger, R. Lauria. Fourth Row: D. Jurashek, K. Fort, M. Ouderkirk, F. Dugan, F. Puckhaber, J. Keltonic, C. Blakely, J. Cotton. Fifth Row: D. Noris, T. Peatree, R. Hedrick, D. Ellis, B. Boyce, T. McCorkle, C. Thompson, R. Driest. Sixth Row: K. Royston, J. Smith, C. Reed, B. Burke, J. Tuthill, E. Raettig.

Joy Boys

The Joy Boys, sponsored by Coach Coleman and Coach Cook, can be remembered most for their inconsequential frollicing around school in blue shirts "trying to promote school spirit." Their idea of glorious purpose was projected at all of the Physical Education Departments activities; they measure their success in the amount of spirited ruckus they can cause at football, baseball, and basketball games.

Rick Evans, President.

Becky Keim, President.

Art Guild

For those students interested in the humanities, there is one aspect, the art guild. Here we find a group of students expressing emotion through the various medias of paint, ink, and clay. This hyper-active club's accomplishments include a trip to galleries in Washington D.C. and New York and the setting-up and design of Edison's "Whats-it?" sale.

First Row: B. Keim, D. Tuthill, D. Appel, R. Nichols, K. Lillethun, C. Esping. Second Row: Mr. R. Wisniewski, sponsor; L. Lauria, P. Powell, D. Devor, G. Silver, A. Lillethun, C. O'Connor. Third Row: M. Studer, B. Nash, C. Settle.

First Row: C. O'Connor, Mrs. Monk, sponsor; S. Dahlgren, L. Mickey, C. Cohee, R. Nichols. Second Row: C. Hammond, S. Boyd, L. Barrett, G. Silver, P. Seidel, P. Drifmeyer, S. Perkins, L. Drumm.

Gloria Silver, President.

Publicity Arts Club

Newly organized and under the direction of Mrs. Monk, the Publicity Arts Club found itself responsible for front showcase displays throughout the year. Along with this the selling of crepe flowers kept this organization busy all year.

Mimi Madden, President.

Officers: Front: N. Wilmeth, Parliamentarian; E. Boyd, Reporter; J. Burke, Chaplain. Back: M. Bolinger, Treas.; M. Callaway, V. Pres.; M. Bolinger, Sec.

Tri-Hi-Y

"To create, maintain and extend" has been the motto of the newly established service club of Edison High School, the Tri-Hi-Y. It is an organization affiliated with the YMCA and open to all interested students. Members have sponsored a Christmas Drive, begun a "Big Sister" program and various other services for our school.

First Row: J. Tepper, D. Atkenson, J. Burke, M. Callaway, D. Hughes, C. Brady, M. Vazzola, B. Nelson, D. Tutterow, J. Middlecoff, E. Boyd, S. Pate, L. Fyock, D. Goss, C. Snyder, S. Carney. Second Row: C. Early, S. Reid, S. Utley, L. Gastrell, P. Lenwell, C. Heddings, J. Adams, J. Kinzie, J. Johnson, P. Grady, K. West, S. Lewis, L. Brenner, C. O'Connor. Third Row: K. Penick, L. Eury, M. Allman, M. Jackson, B. Reno, D. Scott, S. Lawrence, N. Wilmeth, T. Butler, M. Bolinger, C. Elder, M. Breuleux, K. Schmeckpepper, K. Nowak, C. Doyle, H. Smith, C. Wallach, D. Baker, D. Prince, S. Seigwarth, M. Jones.

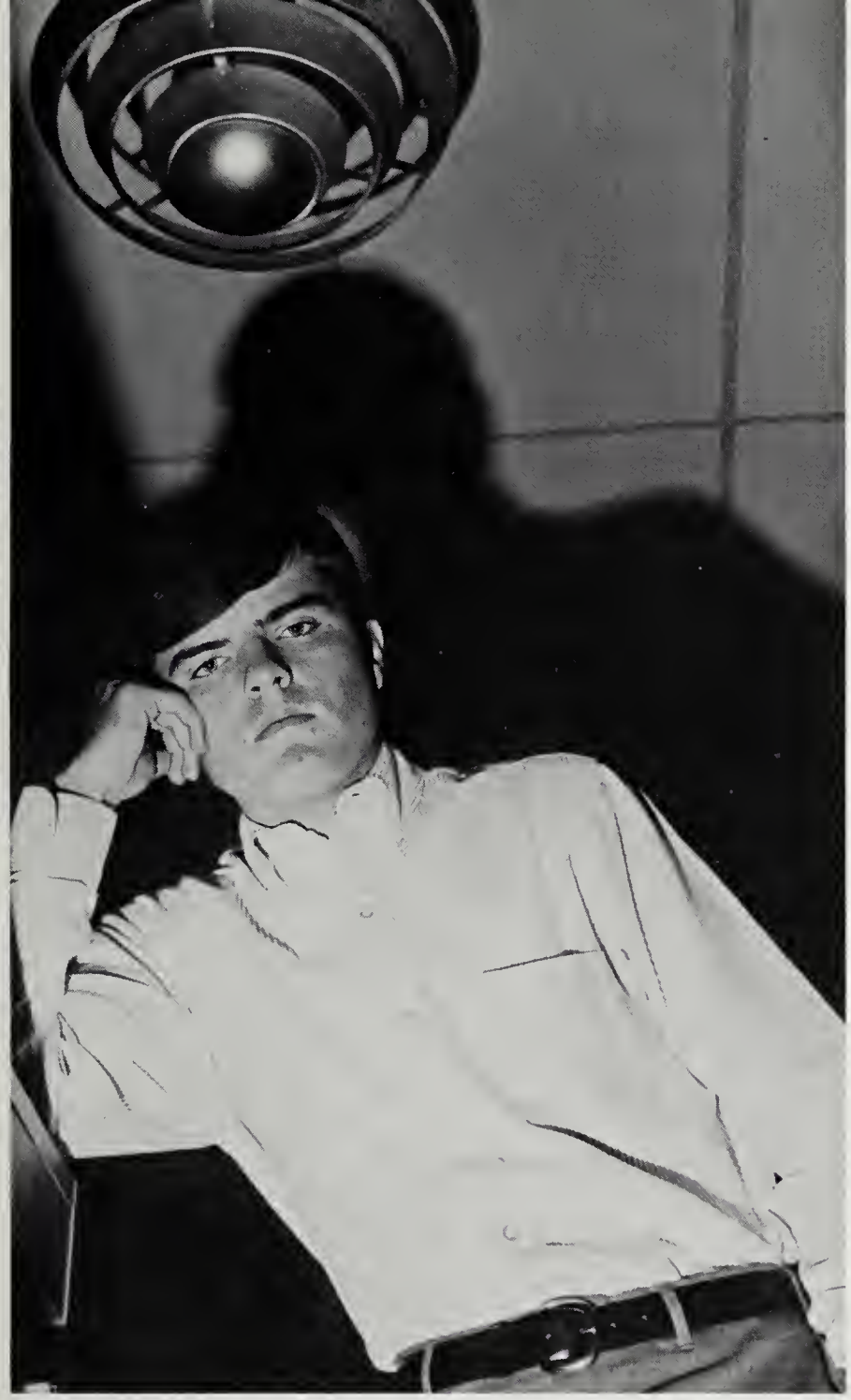

D. King, V. Ratcliffe, S. Lee.

Campus Life

The Campus Life organization existed to perpetrate practical Christian life through a balanced life—physical, mental, social and spiritual. Campus Life members attended discussions and enjoyed a House Pack and a Pile of Panic Party.

David King, President.

Bob Oppenheim, President.

Math Club

The Math Club was an informal grouping of students interested in mathematics regardless of any course or ability requirements. At meetings, students chose and entertained topics from computer seminars to the science of cryptography. Trips to Math Club Conventions and study of possible vocations in this field highlighted the work of last years club.

C. Kusaka, R. Ando, R. Oppenheim, I. Copeland, T. May, M. Deaton, S. Haney, R. Tornese.

F.T.A.

The Future Teachers of America is an organization which provided interested students teaching experience and assured the future education systems fine instructors. F.T.A. club members washed black boards, served as teachers aides, held teas and bakesales.

Diane Harvey, President.

First Row: P. Fleisher, J. Hatton, D. Harvey, C. Sandors, C. Cummings. Second Row: E. McGrath, K. Boyle, S. Lee, L. Fyock, J. Wingo, V. Peixotto, C. Fritzinger. Third Row: J. Sinclair, B. Lee, L. McMorrow, M. Pomfret, P. Bevis, M. Jurashek, T. Conrad. Fourth Row: M. Walter, L. Krapf, K. Norton, K. Crocker. Fifth Row: M. Thornton.

F.H.A.

The Future Homemakers of America was an association to help girls fully merit their M.R.S. degree and learn the principals of homemaking. The F.H.A., during the past year, taught its club members poise and fashion conciousness, and was beneficial in their finding jobs and careers.

Rena Amsden, President.

First Row: C. Doyle, D. Quante, L. Mickey, P. North, C. Drake, M. Alligood, N. Dawson, P. Hardbower, B. Heatwole. Second Row: D. Hardbower, D. Chee, M. Miller, B. Eubanks, B. Weatherford, R. Amsden, D. Duvall, L. Amsden, D. Bateman, G. Silver, P. Seidel, Mrs. Goerder, sponsor. Third Row: M. Grimsley, K. Arnold, S. Triplet, C. Nash, L. Moody, D. Kelly, P. Weatherford, C. Dains, C. Green, M. Van Note, C. Smith, N. Yoritomo, D. Mulvey, A. Ramsey, S. Sexton, D. Abernathy.

Denise Mulvey, President.

G.A.A.

The Girls Athletic Association encouraged all phases of the physical education program by promoting scholarship in school spirit, and establishing their ideal of physical health. The G.A.A. this year has sponsored a Judo demonstration as well as intramural basketball and volleyball games.

First Row: C. Sheppard, B. Weatherford, D. Mulvey, D. Devor, D. Parker. Second Row: R. Eckhouse, W. Gorham, D. Shelton, M. Lane, L. Amsden, M. Jackson, P. Weatherford, M. Grimsley, K. Dotson, V. Masten.

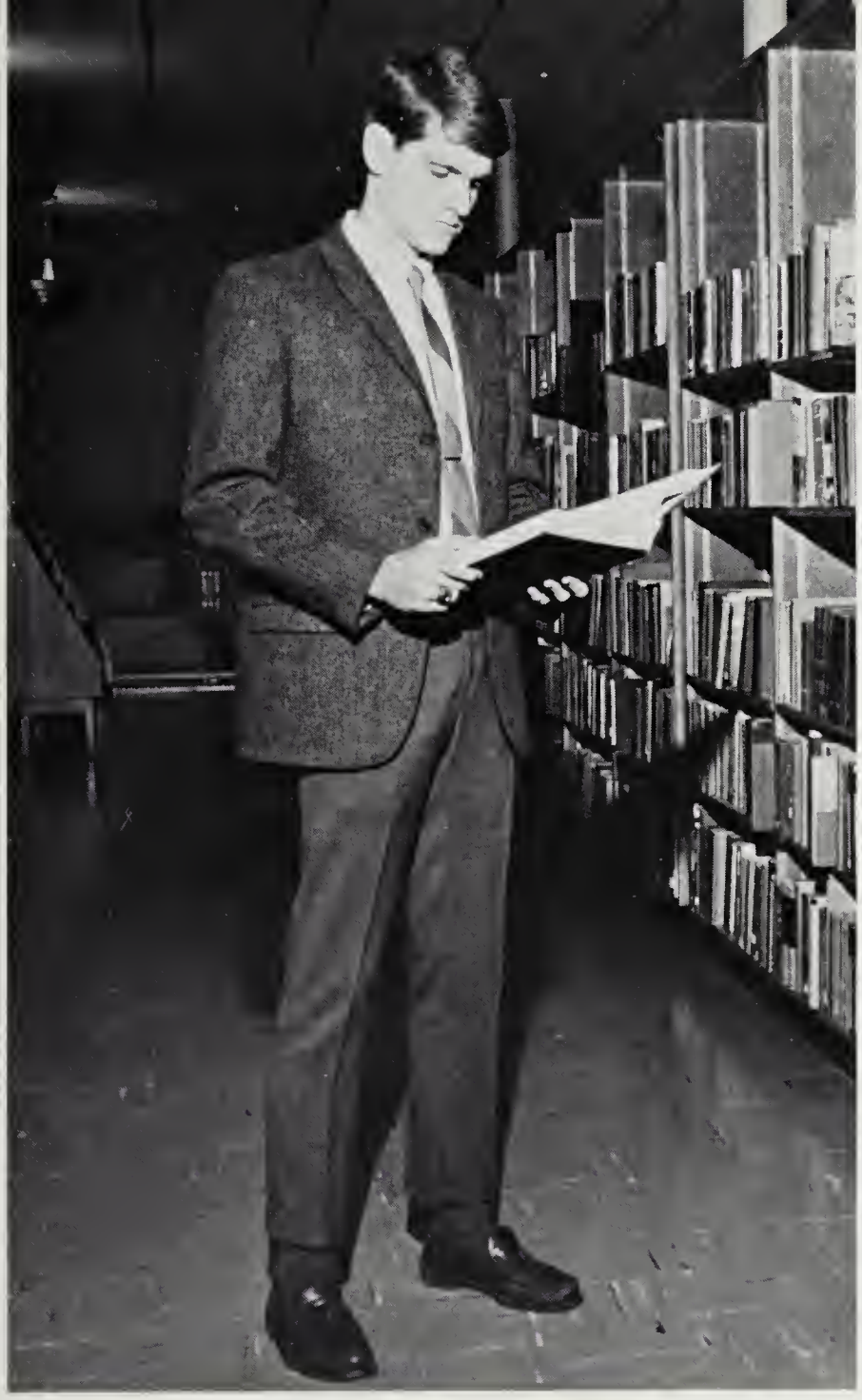

F.C.A.

Mixing faith, friendship, and sportsmanship in the athletics is the responsibility of the FCA. The Fellowship of Christian Athletes is an organization of young men bonded together to achieve spiritual, as well as physical peace and pleasure. FCA participants have aided the Tri-Hi-Y in their Christmas Drive, collected goods for welfare organizations, and added liveliness and enlightenment to Edison's Athletic functions.

Bill Weldon, President.

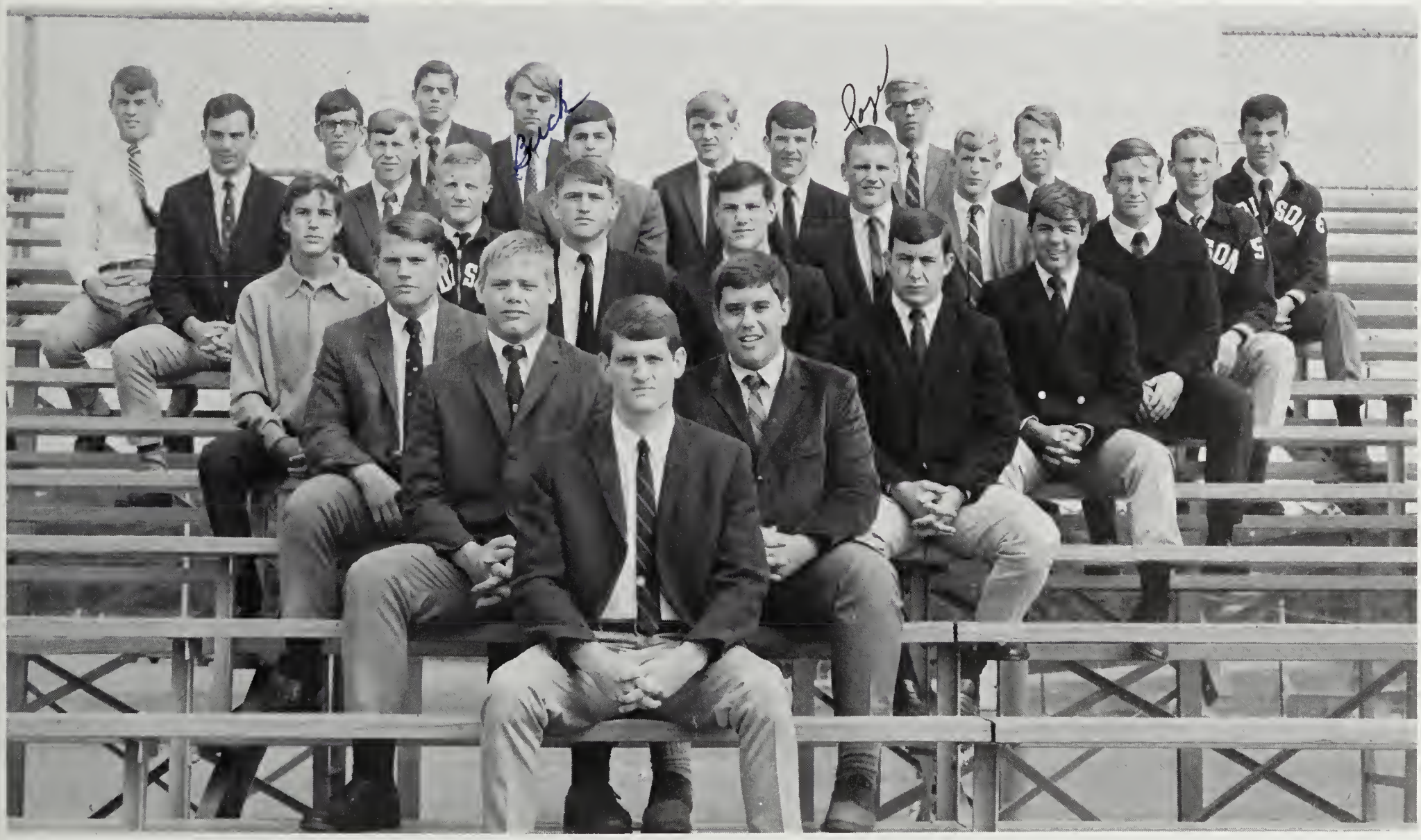

B. Weldon. First Row: C. Levitt, R. Kerstetter. Second Row: J. Emrico, L. Kersey. Third Row: T. Dodge, L. Lamb, D. Kirby, G. Roberts. Fourth Row: M. Ramsey, P. Thompson, M. Milligan. Fifth Row: B. Downs, C. Beach, E. Wilder, G. Embrey, L. Sage, J. Hopkins. Sixth Row: J. Chesley, D. Kahn, W. Masten, H. Setliff, K. Royston, M. Largess. Seventh Row: T. Shank, K. Allen.

Terry Sinneway, President.

Medical Service Club

A visit to a hospital, a tour to a medical museum, a talk from a guest speaker, all these prepared Medical Service Club members for their career in the medical field. The Medical Service Club, a branch of the Future Nurses of America, existed to bring prospective nurses closer to their profession and to give them a greater understanding of this occupation. Medi-serve participants also served their community; they made stuffed animals and wrapped packages for the hospitalized.

First Row: C. Dains, T. Sinneway, M. Grimsley, M. Whalen. Second Row: J. Gaudreault, B. Berry, C. Amos, C. Green. C. Smith.

Seated: L. Abernathy, D. Ludwig, M. McKechnie, J. Ehrhart. Standing: L. Forest, W. Drake, S. Bregman, S. Haney, G. Beatty.

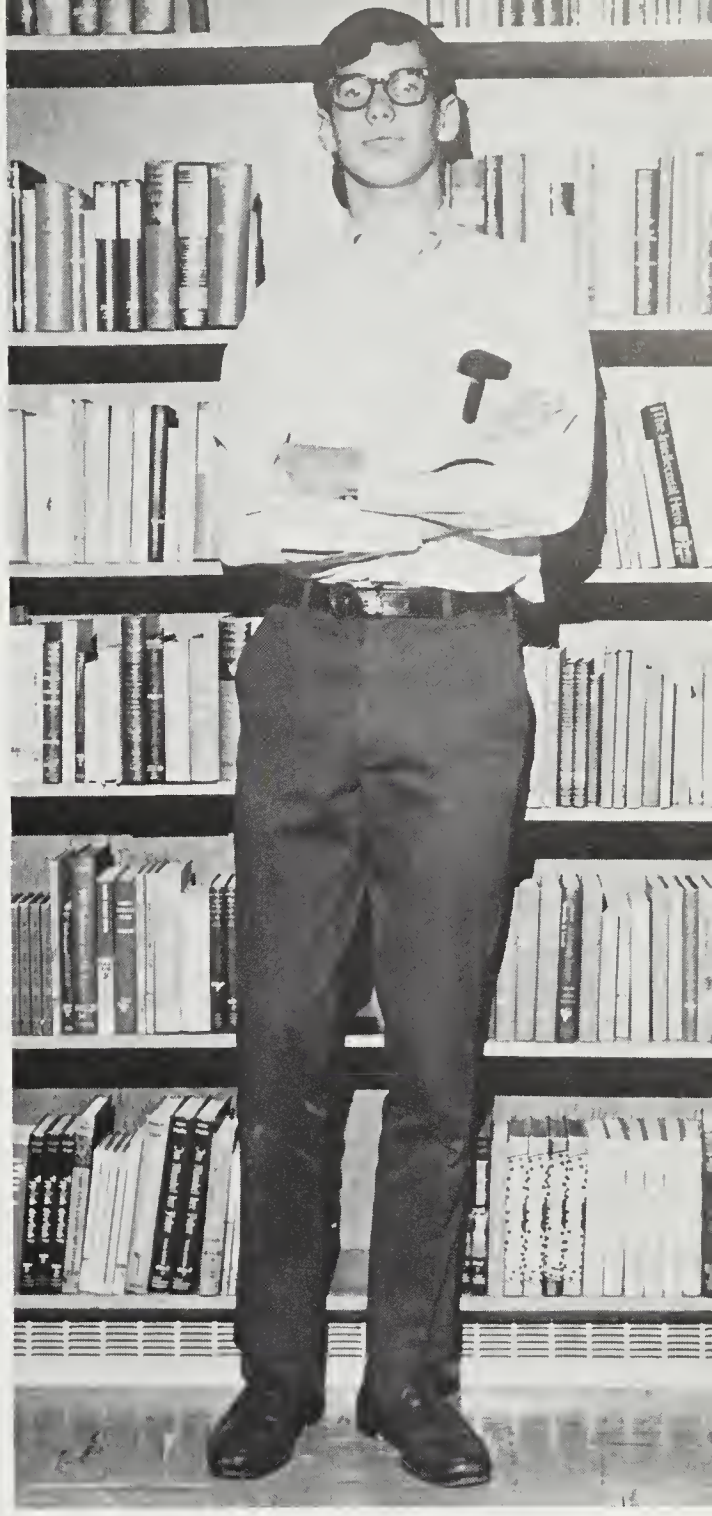

Steve Haney, President.

Chess Club

Chess, the age-old game of kings and queens, was venerated here by Steve Haney and Edison's Chess Club. This club was based on the idea of an enjoyable challenge to the mind though chess can be intellectually stimulating.

Amateur Radio Club

Under the student leadership of James Poppe, Edison's Radio Club busied itself with experiments with and on an extensive line of radio equipment. These tests with frequency control resulted in each of the students of the Radio Club becoming an official Ham operator.

Kneeling: J. Lebiszczak-WN4KFI, J. Poppe-WN4LET. Standing: J. Merritt, W. Apple-WN4KFO, T. Winters, D. Clark, L. Thompson.

James Poppe, President

Aline Park, President.

Debate Society

The acute competition and mental stimulation of a debate is one factor which has drawn members to Edison's active Debate Society. This is an organization which has spent much time, research, and practice in preparation for the topic: RESOLVED: the United States Government should establish a system of compulsary service by all U.S. citizens.

First Row: A. Park, E. Lewis, J. Blanton, A. Devries. Second Row: K. Boyle, J. Hauch, B. Mason, M. Kelly, L. McMorrow, Mr. Reeder, sponsor; K. Snyder, G. Johnson.

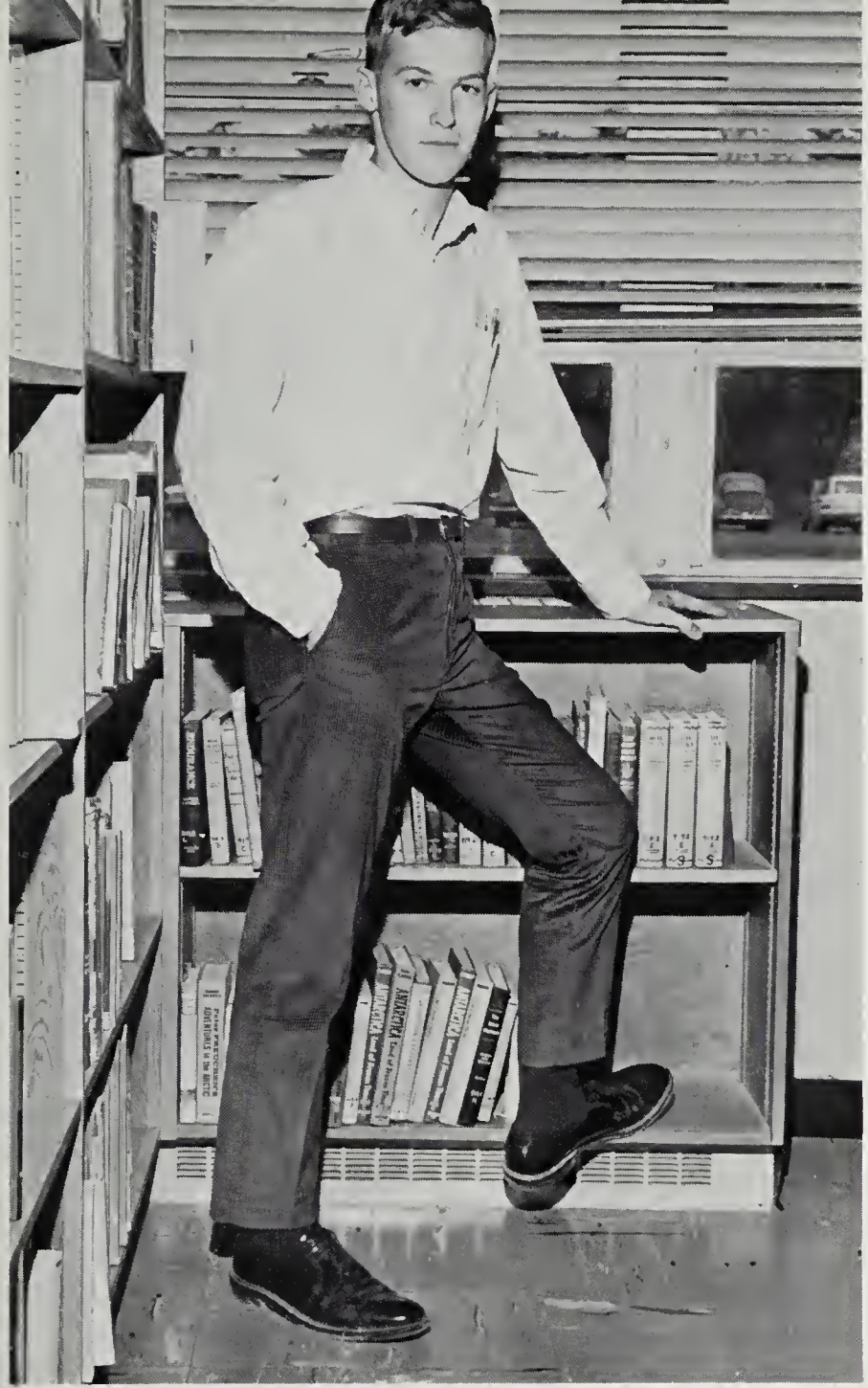

Astronomy Club

This past year Edison's Astronomy Club members have participated in frequent observation sessions. Headed by Doug Duchaj they exist to promote the mutual understanding of the universe outside of our own.

Douglas Duchaj, President.

Seated: J. Edmonds, T. May, M. Peck, L. Forest, D. Duchaj, F. Manci, D. Jurashek, T. Olsen. Standing: L. Chamberlain, C. Taylor, T. Cloud, L. Krapf, P. Pfeiffer, J. Ehrhart, M. Garner, J. Merit, J. Quinn, Mrs. Lewis, sponsor.

D.E.C.A.

DECA, one of Edison's largest clubs, was an organization of the Distributive Ed. students for promotion of D.E. and the raising of funds. DECA participants have competed in the annual district contest for D.E. students, elected officers to state offices, held bakesales, and have aided their school in the distribution of underclassmen pictures.

Dennis Carter, President.

Officers: D. Butler, Parliamentarian; D. Carter, Pres.; E. Howard, V. Pres.; K. Shulte, Treas.; Missing, B. Brown, Sec.; L. LaCase, Historian.

V.I.C.A.

Preparing youth for the world of work was the major objective of VICA—an organization for the business minded individual that has this year sponsored a district dance, and picnic; an instillation breakfast for newly elected officers, numerous bake-sales and competitions.

John Weeks, President.

Officers: C. Wood, V. Pres.; J. Weeks, Pres.; D. Bushong, Reporter; B. Holland, Parliamentarian; J. Carter, Sec.; C. Marshall, Sgt.-at-Arms; M. Eppolito, Treas.

SPORTS- the activities which spark school spirit and stimulate competition between Edison and our arch rivals.

To a real great guy?
Good Luck in the future.
DAGE.

Coach Rose, Head Coach of Varsity Football

Edison	13	Woodson	26
Edison	19	Marshall	7
Edison	0	Wakefield	20
Edison	0	Annandale	20
Edison	6	Mount Vernon	32
Edison	18	Fort Hunt	14
Edison	19	West Springfield	7
Edison	0	Madison	28
Edison	26	Groveton	0
Edison	39	Lee	19

Varsity Football

First Row: co-captains W. Gryder and G. Johnson; Second Row: R. Gardner, M. Harrison, R. Kerstetter, D. Kirby, C. Kersey, C. Beach, J. Love, J. Chesley, T. Davis, G. Petitt, C. Brown; Third Row: J. Hakenson, J. Damis, M. Feagans, G. Embrey, G. Witsman, B. Weldon, L. Lamb, T. Wilke, B. Thompson, D. Carter, E. Thomas; Fourth Row: M. Coffee, P. Thompson, P. Thompson, T. Shank, D. Mears, C. Morgan, J. Emrico, B. Downs, C. Leavitt, H. Setliff; Fifth Row: R. Romero, B. Martin, C. Marchand, B. Peartree, L. Kersey, K. McQuillan, R. Anderson, K. Gerlach, M. Mulligan.

Wayne Gryder, Bill Martin, and Mark Harrison scramble after a Groveton Guy.

Varsity Had 5-5 Season

"Bear" Culbertson burrows under for an off-beat tackle.

The Varsity football team compiled a four and one district win-loss record to capture second place in the Gunston District this year. Despite the broken bones and other mishaps that seemed to plaque the Eagles, Coach Rose brought his team to a final record of five wins and five losses. As usual, Coach Rose requested the hardest schedule possible for our Eagles. This included the infamous Annandale Atoms, a game in which our boys were praised by the local press for a superb display of hard-hitting football.

John Sells
~~Jim Kirby~~ rounded the corner a bit soon.

A slight error! Kirby was manager! I was 71 (my I didn't have my white jersey with me.) John '69

John Breuleux makes sure that No. 41 doesn't go anywhere.

"Hey! wait for me!"

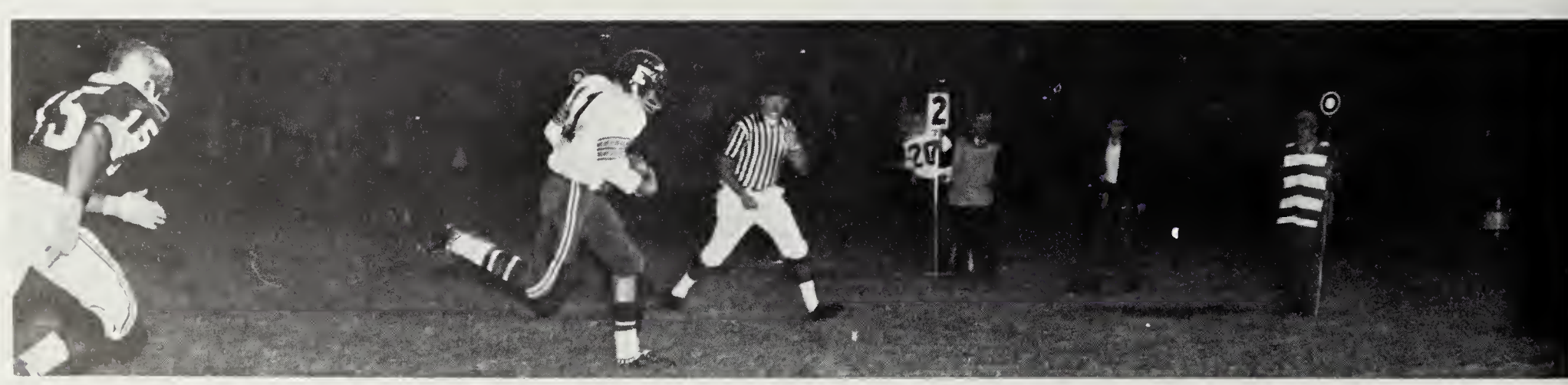

"It's a long way to Tipperary."

Moe Kersey is hard at work.

"Got 'cha!"

Brad Moses and Gary Embrey wrap it all up.

Front Row L-R: D. Sisson, M. Cowan, G. Olsen, R. Clark, B. Bumgarner, L. Keating, J. Bailey, R. Byrd; Second Row: P. Feindt, P. Gessert, C. Allee, J. Minor, W. Wright, D. McBroom, E. Smith, K. Davies, S. Colton; Third Row: M. Jewitt, G. Prohaska, R. Holmes, D. Post, M. Updegraff, R. Baker, J. Butler, J. Cox; Fourth Row: R. Rao, R. Rybicki, R. Scott, G. Chapin, R. Higgins, R. Davies, G. Moses, J. Brady; Fifth Row: D. Flynn, P. Haber, B. Kelley, E. Diorio, Managers: D. Wolz, R. Lewis.

J.V. Compiled 4-3-1 Record

J.V. Coaches Green and Beto

Edison	6	Mount Vernon	6
Edison	6	Hayfield	12
Edison	6	West Springfield	12
Edison	7	Fort Hunt	13
Edison	19	Lee	0
Edison	27	Groveton	0
Edison	26	Groveton	0
Edison	18	Mount Vernon	0

Edison	0	Mount Vernon	7
Edison	21	Hayfield	0
Edison	0	West Springfield	7
Edison	0	Lee	6
Edison	6	Groveton	0
Edison	0	Fort Hunt	0

Freshman Football Coaches Fisher and Coleman

Frosh Had Best Defense

First Row L-R: N. Wrobleski, P. Harris, R. Walker, G. Reniker, J. Culp, J. Maxwell, P. Lewis, B. Sherman, S. Coppage, J. Bunch; Second Row: T. Weightington, M. Blish, M. Bailey, P. Dent, B. Cantrell, B. Tyree, C. Eastman, B. Sutton, W. Tuvall; Third Row: C. Breuleux, D. Dugan, R. Shifflett, J. Duvall, J. Bruffy, M. Haas, J. Oleson, D. Nichols, R. Puccio; Fourth Row: C. Thompson, M. Barnes, T. Weldon, D. Malcolm, R. Orndoff, D. Tuvall, L. Dunford, S. Barry, B. West.

Left to Right: Manager D. Juraschek, J. Carlson, M. Ramsey, J. Finucan, B. Jordan, R. Maynard, M. Largess, J. Hopkins.

Junior Varsity—Front Row L-R: K. Allen, B. Day, H. Watts, W. Kahn; Back Row: J. Quinn, J. Marino, R. Kaminsky, R. Machmer, B. Miller.

Edison	23	Won	Mount Vernon	32
Edison	24	Won	Fort Hunt	36
Edison	31	Lost	Lee	26
Edison	33	Lost	West Springfield	24
Edison	15	Won	Groveton	50

Bruce Jordan, Jim Hopkins, and Mark Largess lead the pack.

Hugh Watts wins.

Brad keeps going.

Running is not easy.

Cross country coaches Cook and Damico

First Row: D. Mustone, G. Roop, S. Morris, J. Love, M. Lovern, A. Goldsmith, manager; Second Row: D. Compton, L. Lamb, P. Haber, P. DeHaven, R. Evans.

Varsity Basketball

John Love takes a jump shot against Mount Vernon.

Everybody watches in anticipation.

Edison	52	Woodson	60
Edison	59	Geo. Washington	65
Edison	63	Wakefield	70
Edison	51	Woodson	52
Edison	45	West Springfield	36
Edison	60	Stuart	59
Edison	89	Mount Vernon	40
Edison	55	Lee	38
Edison	66	Washington & Lee	51
Edison	70	Fort Hunt	59
Edison	73	Groveton	56
Edison	58	Stuart	65
Edison	69	Madison	42
Edison	49	West Springfield	43
Edison	55	Mount Vernon	38
Edison	47	Lee	38
Edison	65	Fort Hunt	59
Edison	58	Groveton	56

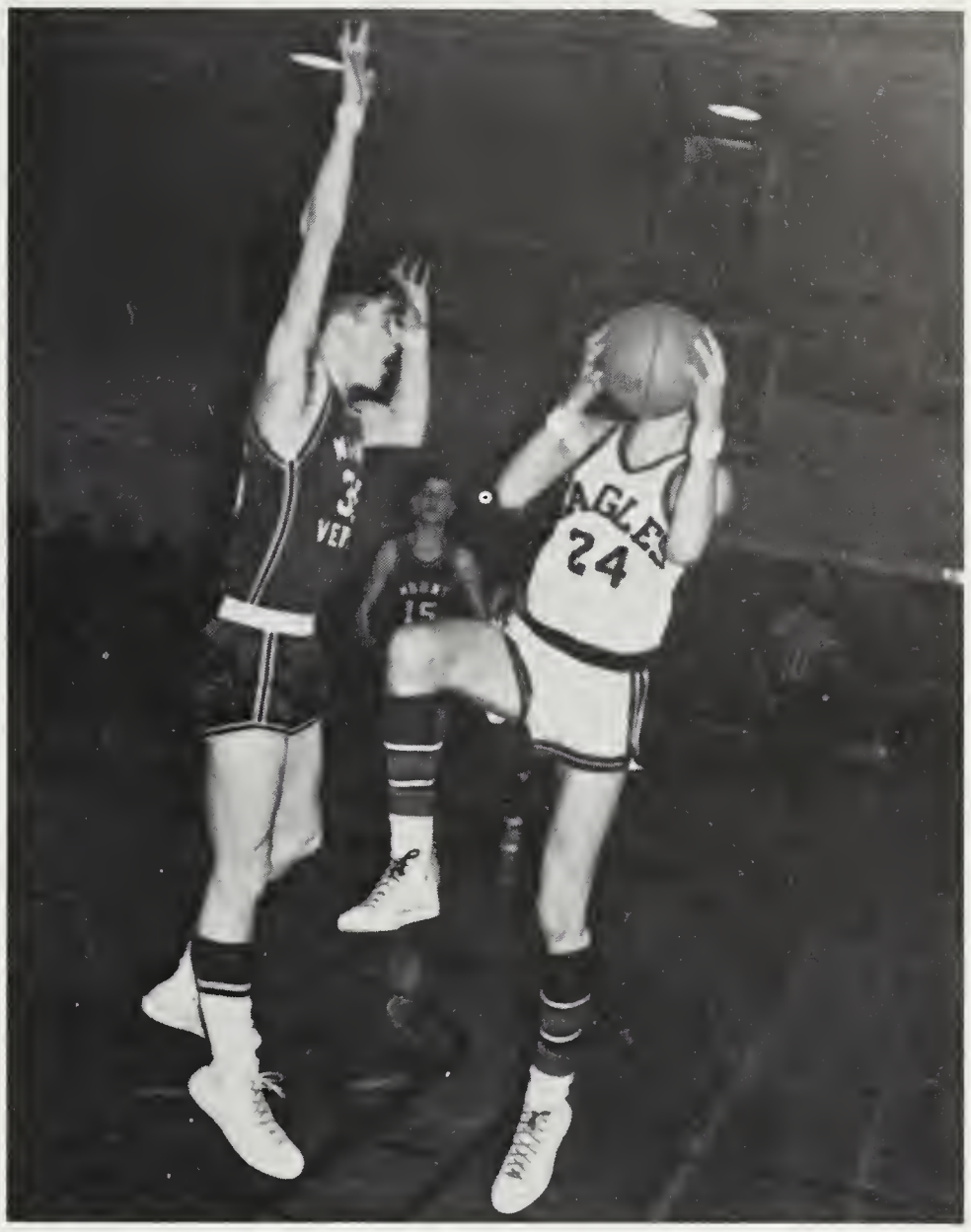

At midnight he turns into a basketball.

Buck Masten shoots with precision.

Our Varsity Basketball team, with veteran guidance from Coach Carl Hensley, overcame a four game losing streak at the beginning of the season to win the regular season championship. Co-captains for the year were Doug Compton and Warren Masten. As usual, Coach Hensley requested the toughest schedule possible for the Eagles, and naturally, through team spirit, coordination, and energy, our Eagles showed the surrounding schools just how great Edison is.

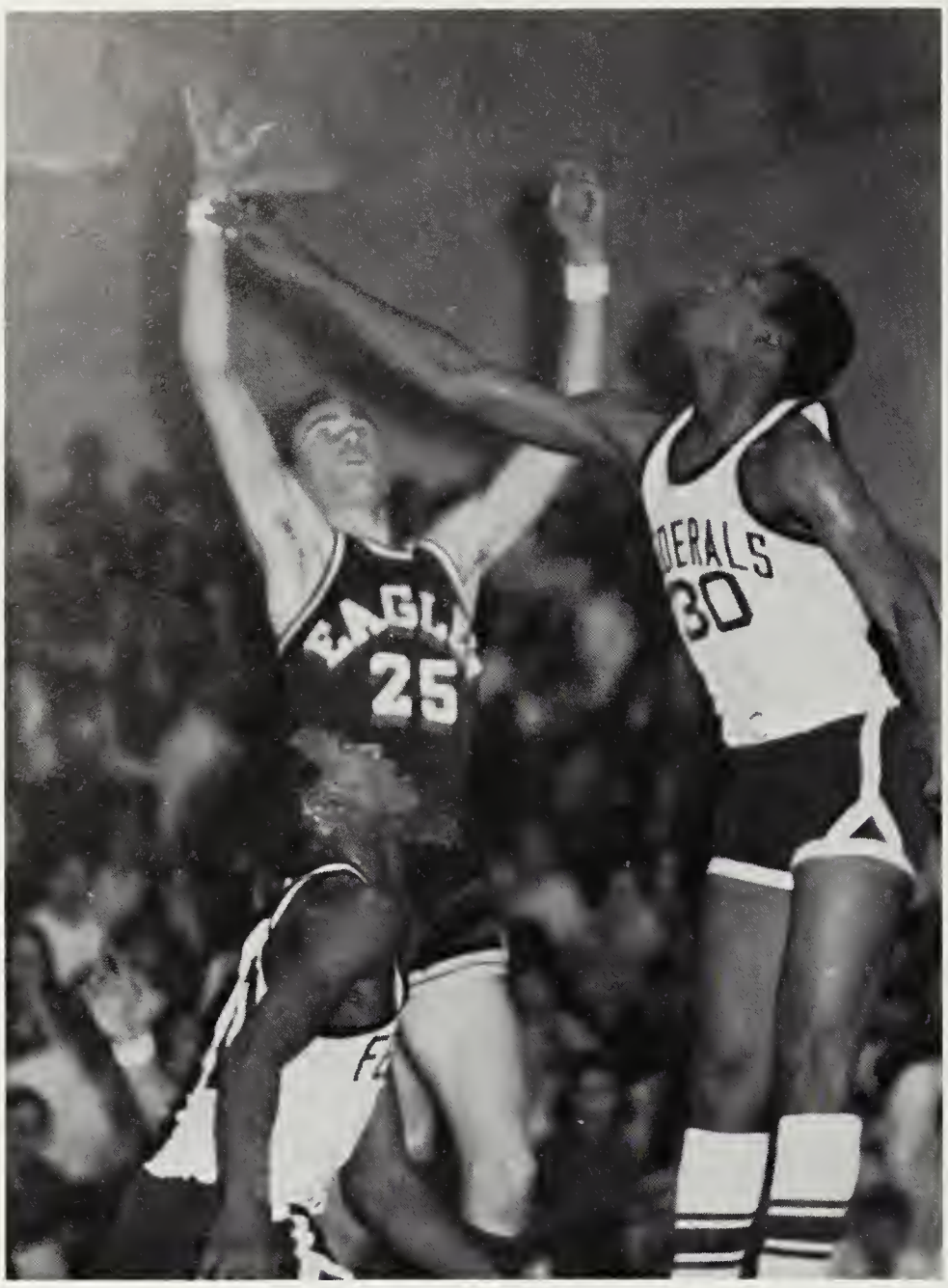

"Gee, Pete, I'm just crazy over your sweatbands."

Doug shows how to follow through with one's shots.

Doug McBroom is up and away, and also two points.

Where did everybody go?

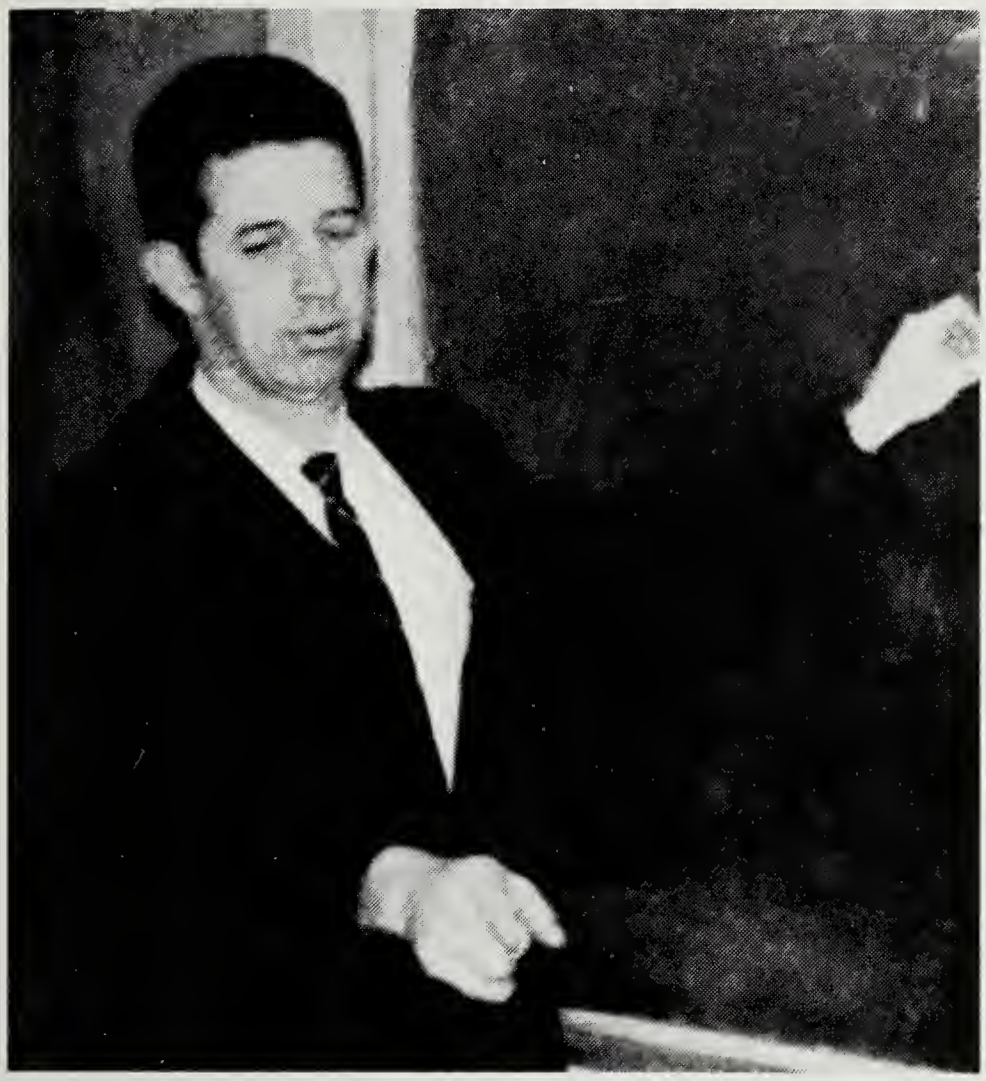

Coach Hensley, Varsity Basketball Coach.

John lays it up for a basket against Fort Hunt.

Team No. 1 In Season Play

Buck is ready for any situation.

I'll write here because I'm always getting hit, (and playing B-ball(). It's been a great ~~too~~ year, can't understand ~~it~~. Holiday Inn; what a way to end a year. Remember Coler's class. How could you forget it. I know I'll see you at the beach which will be the conclusion of a successful year.

See ya soon,
Buck
ΔΟΔ/A

This year on the Varsity Basketball Team, every member helped the team to win the regular season championship, rather than one individual. This season, there were only two seniors on the squad. One of them, Doug Compton (co-captain), played his second year in varsity competition. Doug played a tremendous defensive game. He was often seen coming up with the loose ball in the last minute of play to insure a win for the "Big E". The other senior on the team was Warren Masten, otherwise known as "BUCK" or "MOOSE". This year, Buck was a thorn in the sides of our opponents. His outside shot was difficult to stop, and often he had to be double-teamed in order to check his threat.

A rather unorthodox jump shot.

Co-captains Doug Compton and Warren Masten.

Team Undefeated In District Play

Victory.

Our boys always showed eagerness.

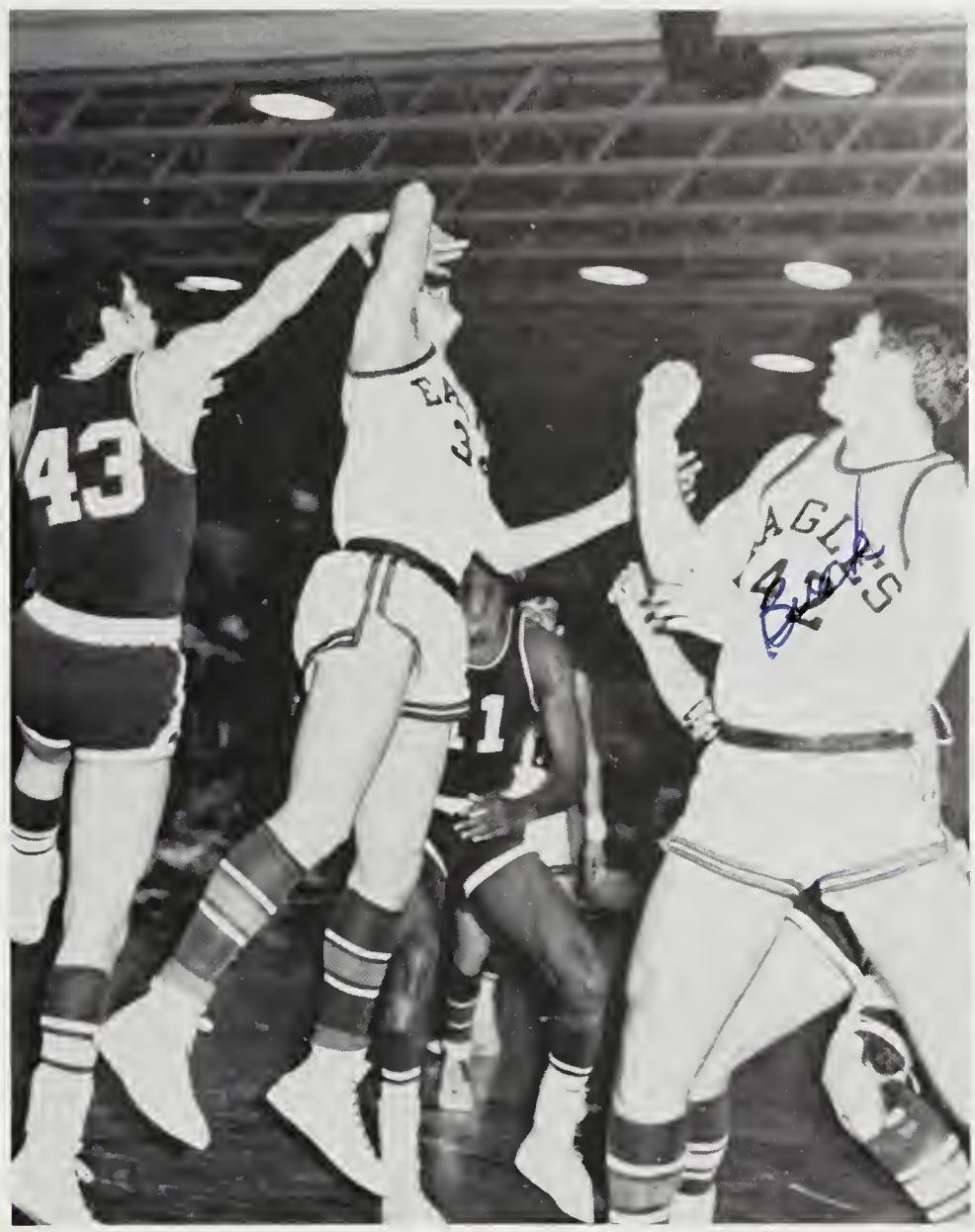

An unwanted pat on the head.

An outstanding junior on the team was Steve Morris. Steve, in his first year on the varsity squad, hit 80% of all foul shots he attempted, and added valuable points to the Eagle's scoring. "Pistol Pete" DeHaven, a junior, played his second year on Varsity Basketball. Pete was the high scorer for the team, scoring an average of approximately 16 points a game. Another junior, Lynn Lamb, played his first year on varsity this year. A valuable asset, Lynn scored his share of points, often totaling in double figures each game. "Super Sub" John Love had a remarkable quickness and ability to drive under the boards that helped the team considerably. Along with these boys, the other members of the team put in their share of sweat and hard work to get the "Big E" to the top.

The classic battle in Basketball.

Varsity Had 13-5 Record

"Super Sub" was really flying high that night.

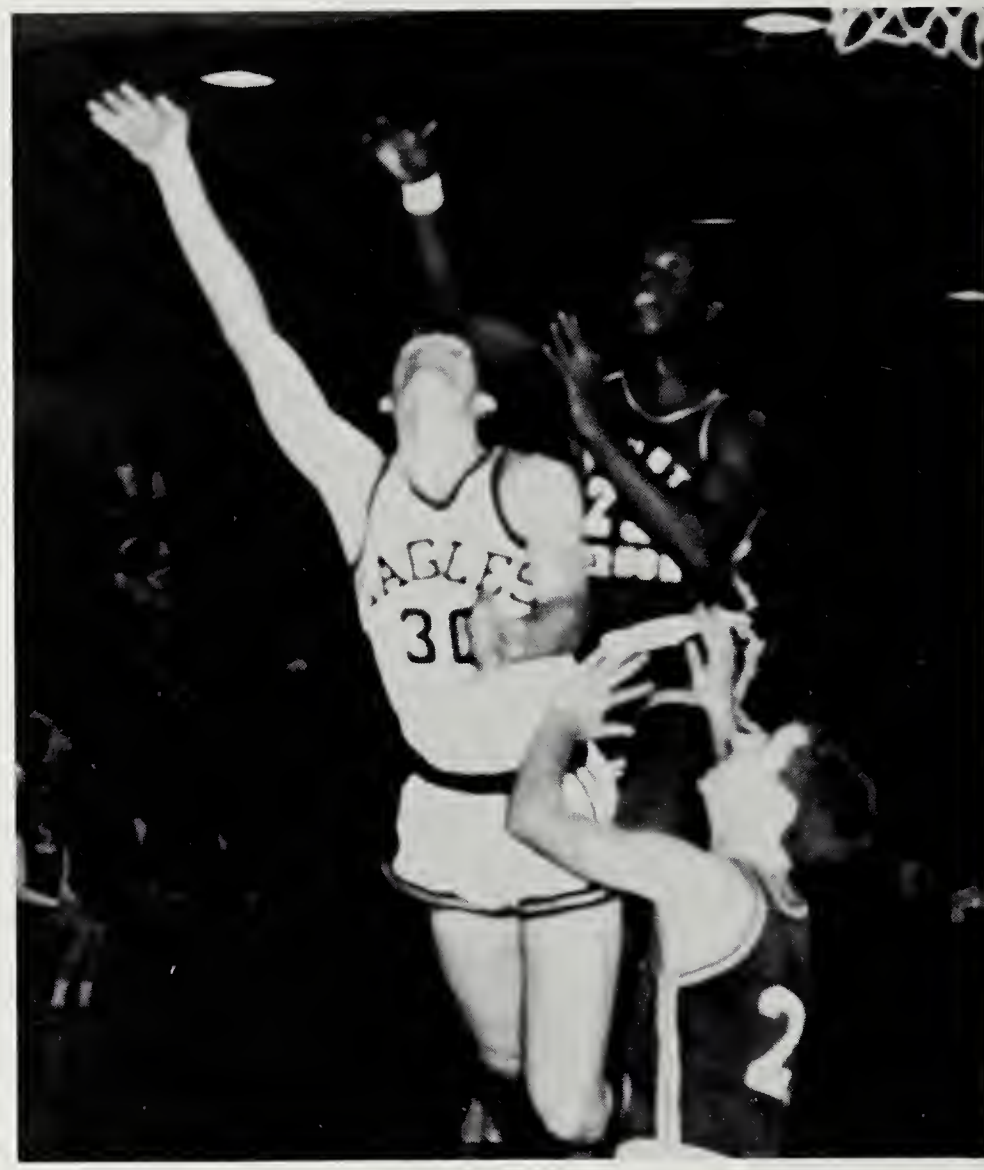

Rick Evans shows how it's done, with a man on his back.

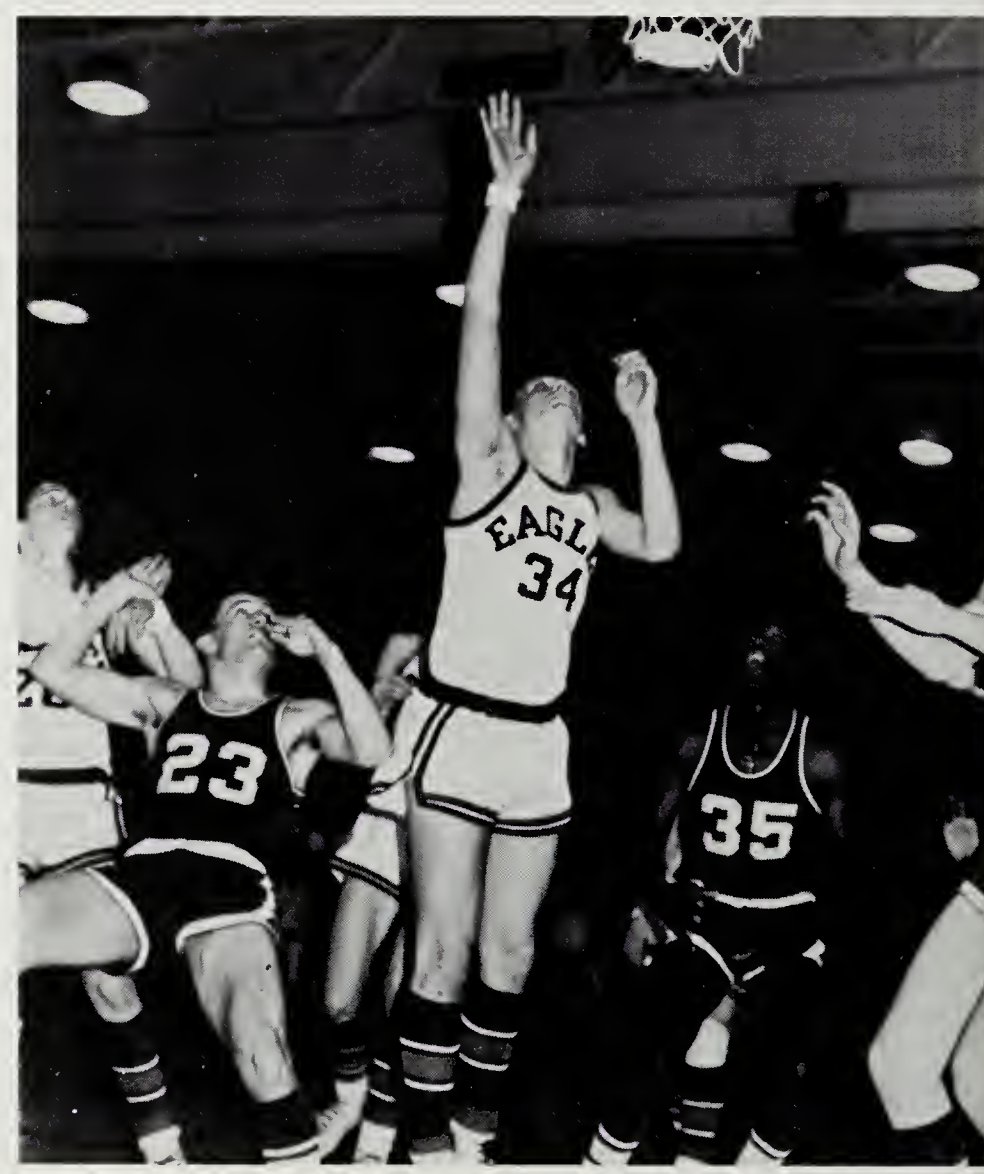

Domination is the key word.

First Row: H. Barnes, A. Nalls, R. Sims, G. Olsen, N. Rehberg, J. Blush; Second Row: Coach Green, T. Wilke, S. Hagedorn, R. Goerder, Q. Beatty, G. Pohle, D. McBroom.

J.V. Basketball

Co-captains Bob Goerder and Ron Sims.

Action under the board.

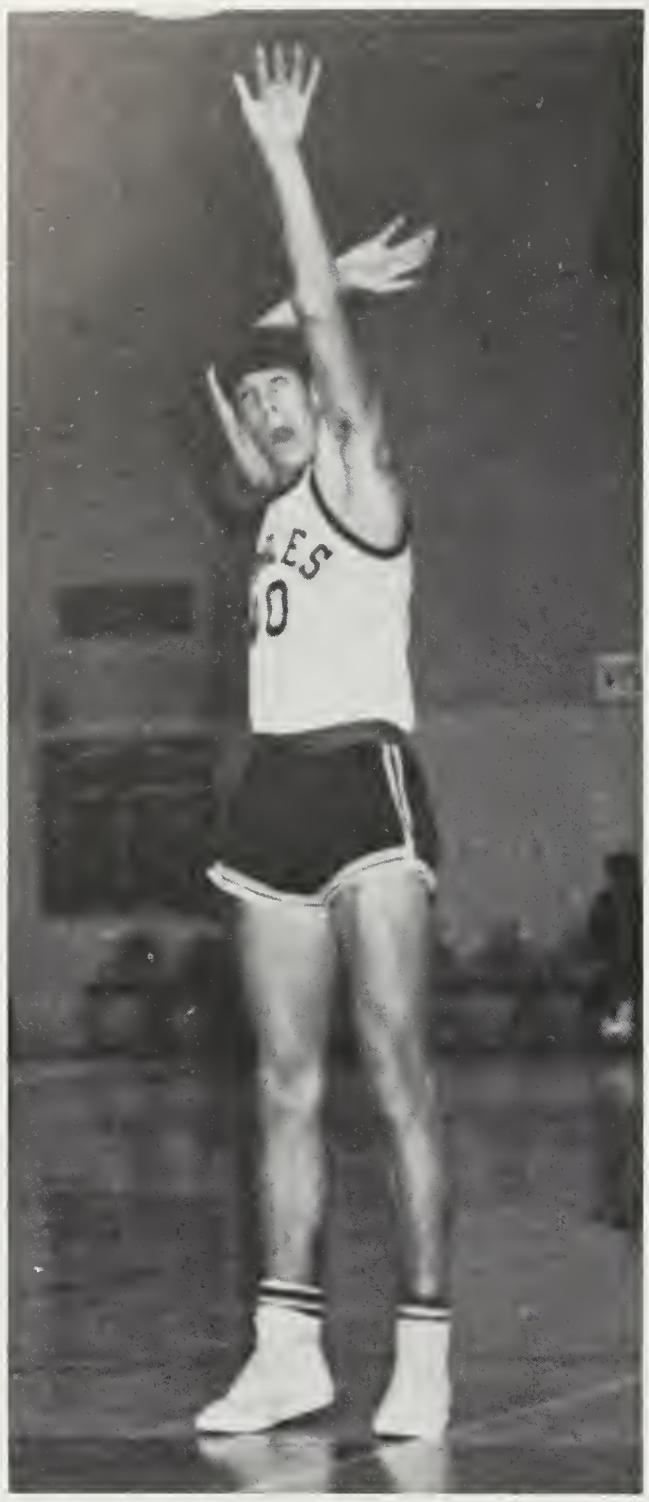

Have you ever had that stuffy feeling?

Talk about fingertip control!

The Junior Varsity team finished the regular season with a district record of five wins and five losses, thus placing them fourth in the district. Co-captains for the team were Ronnie Sims and Bob Goerder. The coach this year was Mr. Green. High scorer for the team was Bob Goerder, with Ron Sims, who directed the plays for the team, coming in second.

"Aw c'mon let me shoot!"

Hold everything!

Edison	35	Woodson	41
Edison	44	George Washington	46
Edison	54	Hayfield	34
Edison	52	Wakefield	55
Edison	52	Woodson	39
Edison	44	Stuart	40
Edison	52	Mount Vernon	35
Edison	43	Lee	57
Edison	42	Washington & Lee	39
Edison	36	Fort Hunt	46
Edison	49	Groveton	42
Edison	39	Stuart	51
Edison	38	Madison	45
Edison	40	West Springfield	42
Edison	40	Hayfield	37
Edison	40	Mount Vernon	49
Edison	54	Fort Hunt	52
Edison	60	Groveton	53

"Goerd" with a rebound.

First Row: C. Thompson, B. Tyree, D. Wooten, S. Coppage, B. Coleman, R. Kopel; Second Row: J. Bunch, C. Breuleux, T. Weldon, D. Quackenbush, M. Hart, R. Shifflett, D. Tuvall, B. West.

Freshman Basketball

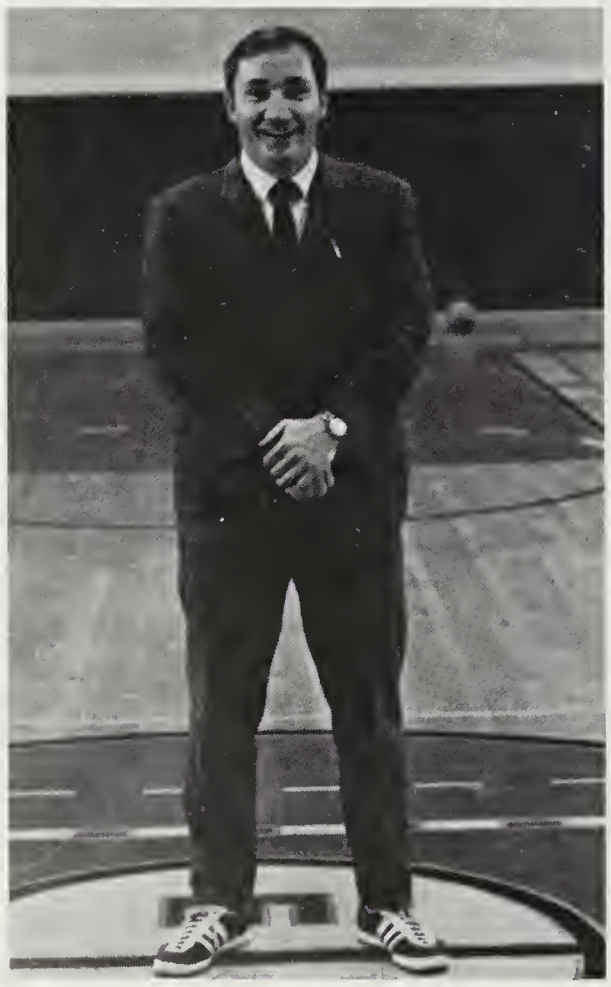

Coach Cook, Frosh Basketball Coach.

Co-captains Rick Shifflett and Bob Tyree.

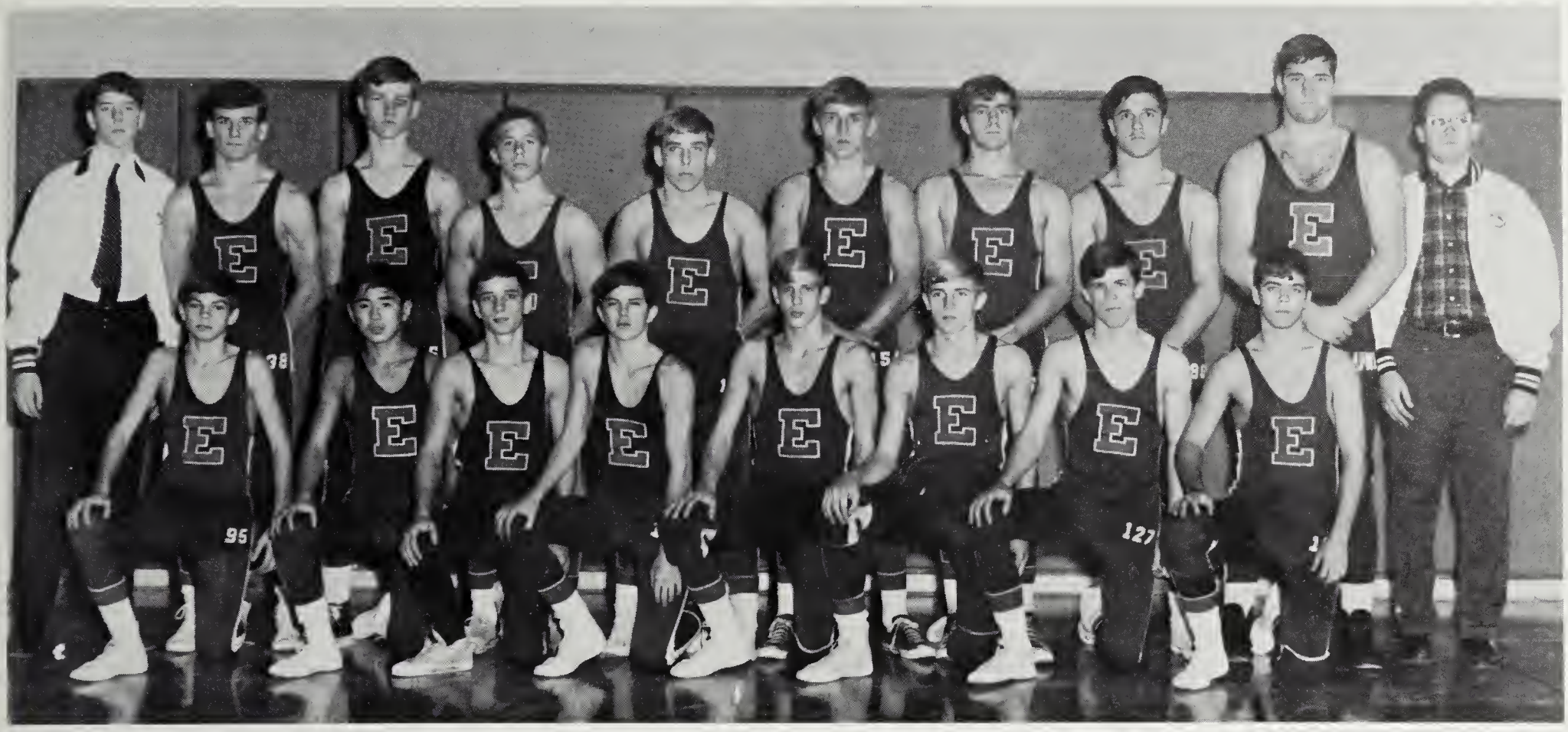

First Row: L. Keating, C. Kusaka, S. Ralston, J. Carlson, L. Sage, B. Day, R. Day, G. Roberts; Second Row: J. Eyeman, G. Embrey, G. Pettit, M. Lester, M. Jewett, H. Setliff, E. Thomas, C. Morgan, J. Breuleux, F. Nagle.

Varsity Wrestling

Coach Damico, Varsity Wrestling Coach.

Edison	29	Fairfax	17
Edison	17	Washington & Lee	25
Edison	21	Annandale	25
Edison	23	Madison	19
Edison	25	Mount Vernon	15
Edison	22	Wakefield	24
Edison	39	Lee	12
Edison	31	Fort Hunt	17
Edison	13	Woodson	27
Edison	29	Groveton	17
Edison	19	West Springfield	20

Defending their Gunston District championship from last year, the varsity wrestling team, under the supervision and leadership of Coach Damico, finished second in the standings this season, with a district record of four wins and one loss. Three of the varsity wrestlers were undefeated during the season and in the district tournament. They were Bob Day and Jon Breuleux (who were co-captains of the team), and Colin Morgan. In the district tournament, these three boys were first in their respective weight classes of 127, unlimited, and 175. Calvin Kusaka, wrestling at 95 pounds, who is in his first year on varisty, finished second in district. Steve Ralston, also in his first year on varsity, ended up the third best wrestler in the district in the 103 weight class. Also finishing third was Glenn Roberts in the 133 weight class, and Gary Embrey in the 145 weight class. Finishing fourth in the district tournament was Eddie Thomas, wrestling at 165.

Calvin Kusaka is in control.

Those isometrics will do it every time!

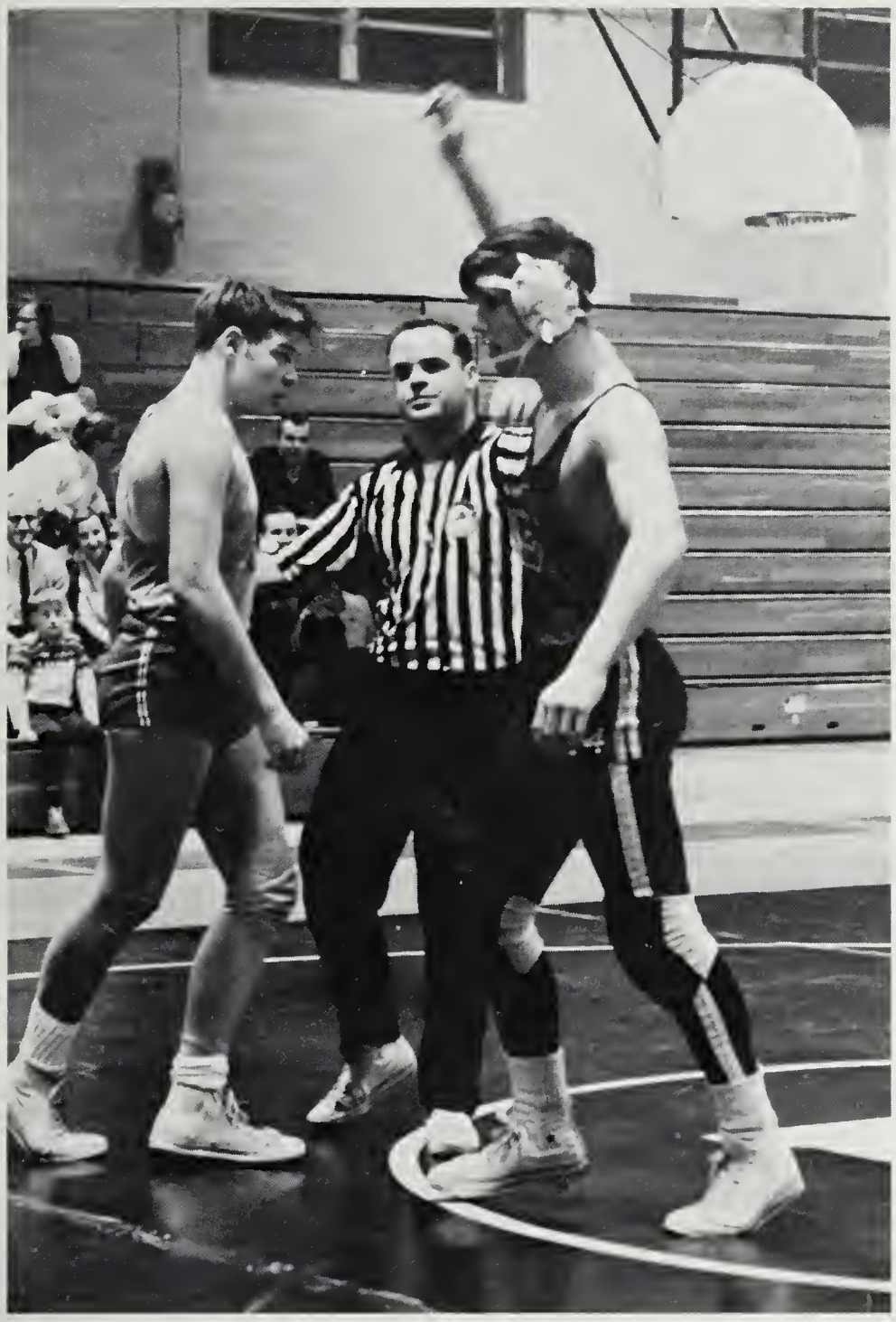

The winner is Colin Morgan!

The look of determination

Overall Record of 8-5

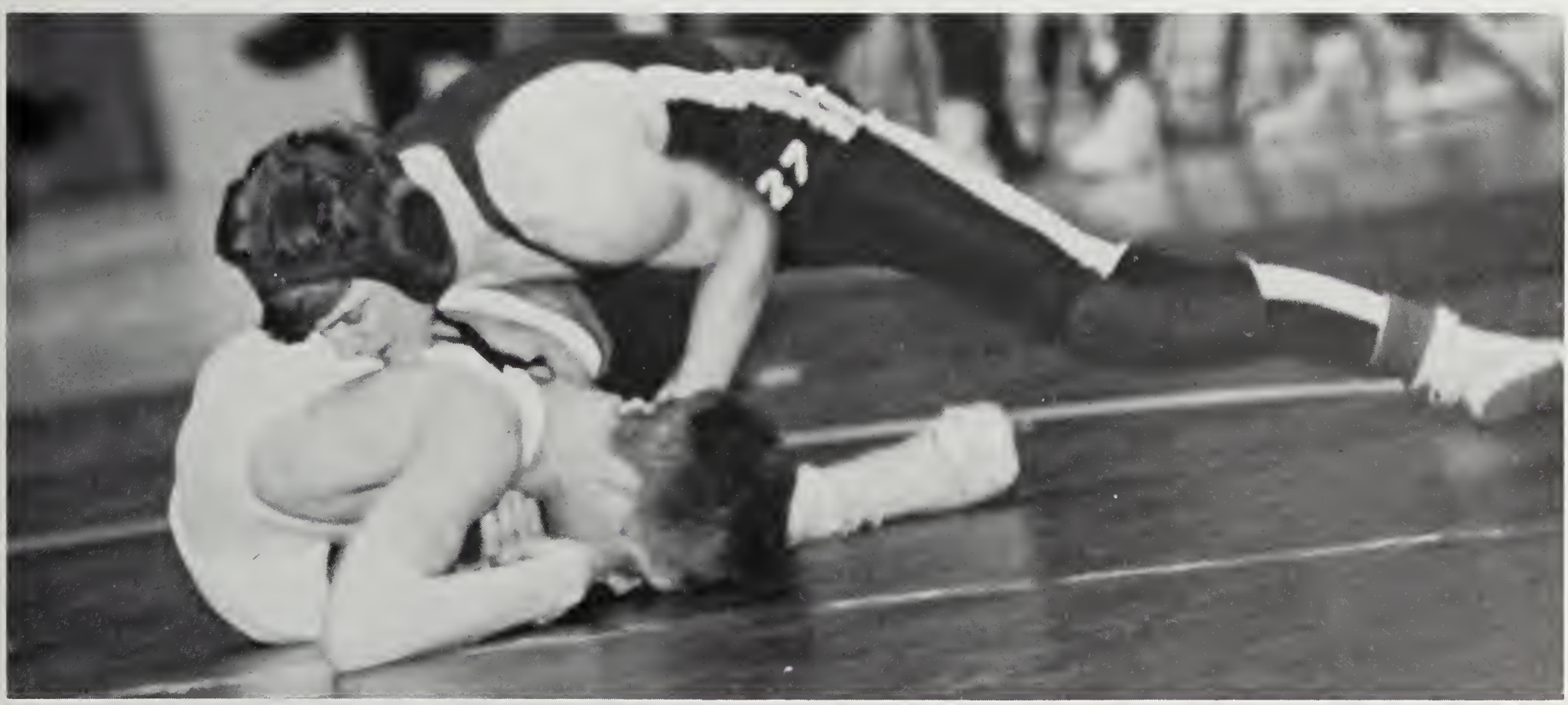

Bob Day rolls over another victim.

"X" marks the winner!

"Hey Ref, what is that under there?"

Just like the "Big E", Herb is always on top of things.

Anticipation

Mike Lester struggles to free himself.

Strain! Sweat! Push! Win!

Which way to go?

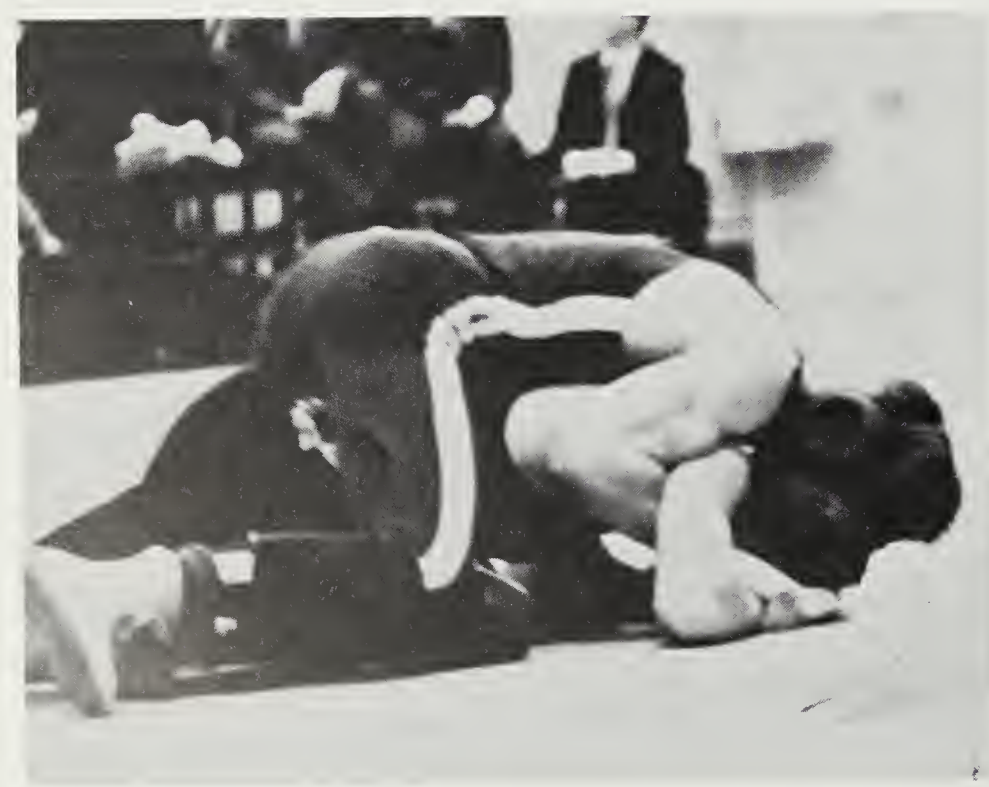

Close contact is not forbidden.

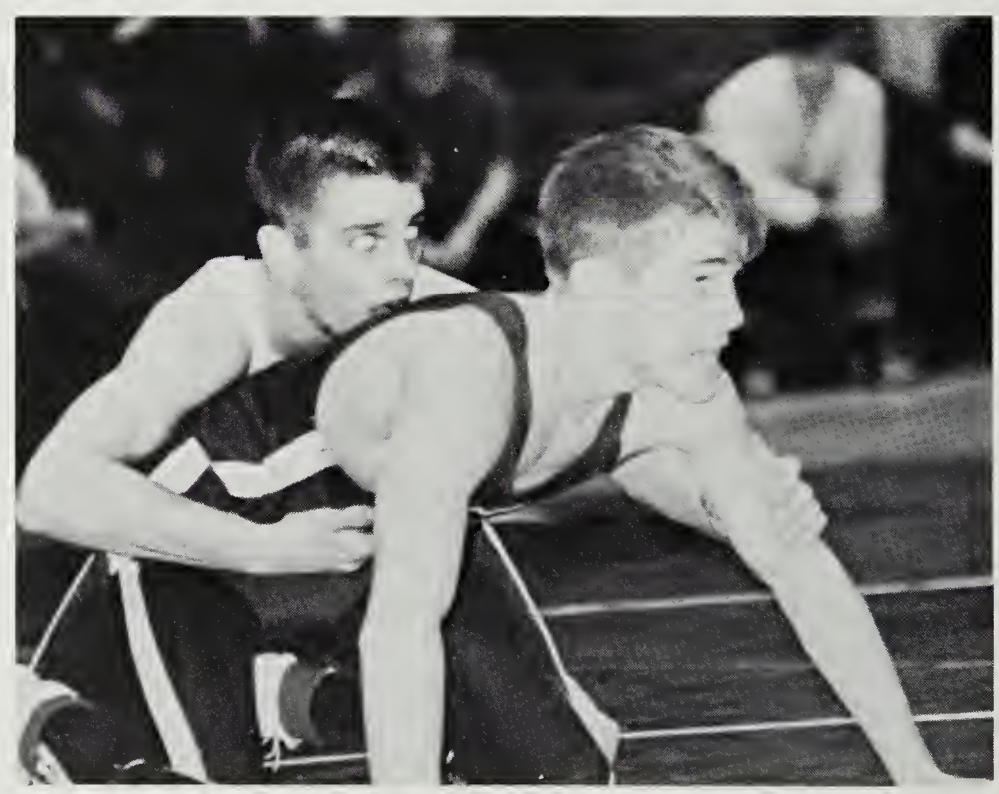

Brad Day gets ready to spring.

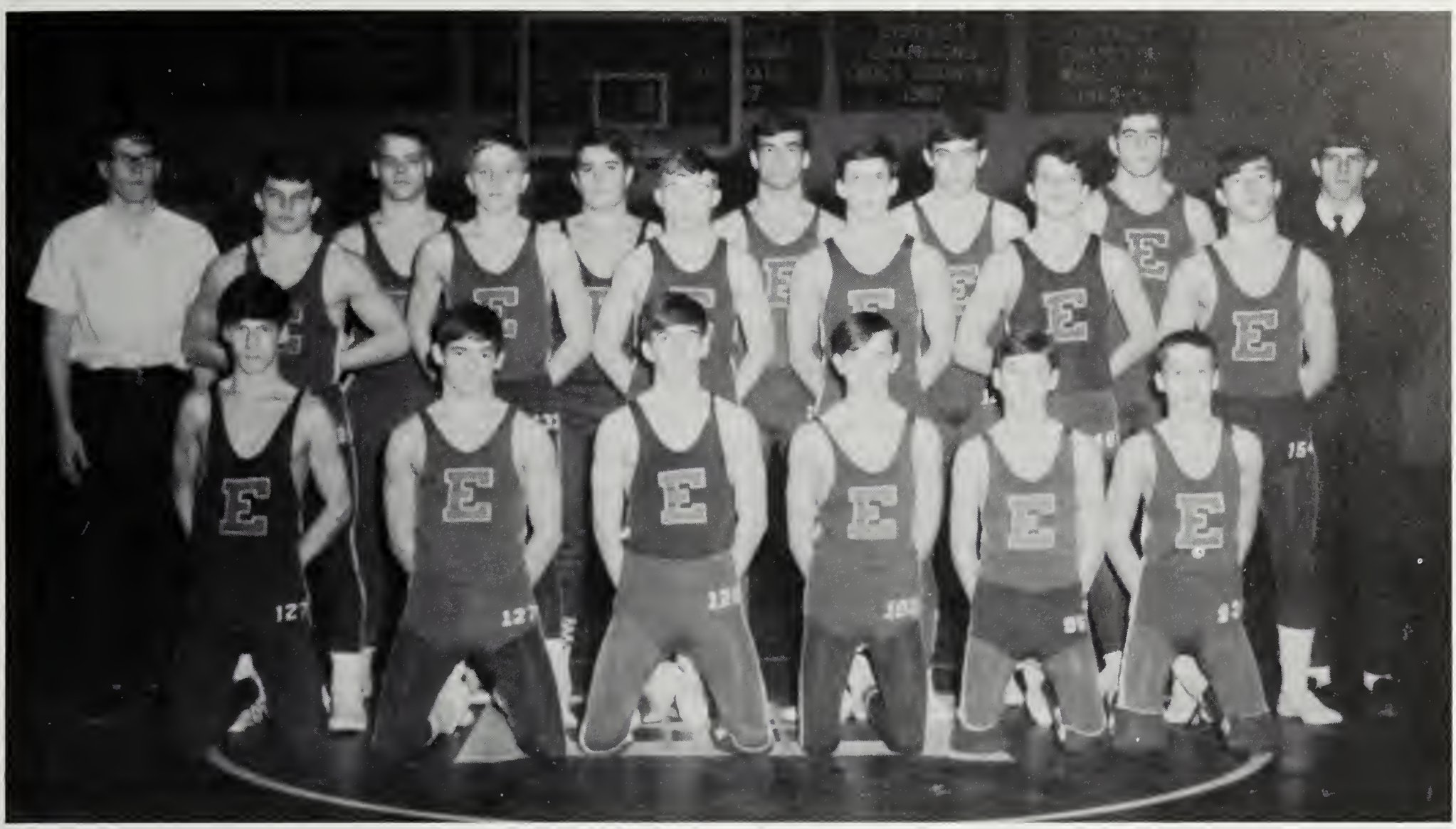

Kneeling: T. Moore, J. Minor, B. Wood, S. Messinger, R. Stack, C. Allee; Standing: G. Graham, G. Prohaska, C. Leavitt, J. Fowler, R. Kerstetter, D. Sisson, M. Harrison, J. Olson, G. Proctor, P. Feindt, T. Shank, J. Vest, A. Shiflett.

J.V. Wrestling

Coach Cherneko, J.V. Wrestling Coach

Edison	19	Annandale	25
Edison	23	Madison	31
Edison	16	Washington & Lee	30
Edison	28	Hayfield	17
Edison	17	Mount Vernon	23
Edison	17	Wakefield	21
Edison	39	Lee	16
Edison	21	Fort Hunt	23
Edison	22	Woodson	24
Edison	22	Fairfax	17
Edison	46	Groveton	00
Edison	18	West Springfield	30

"In the beginning . . ."

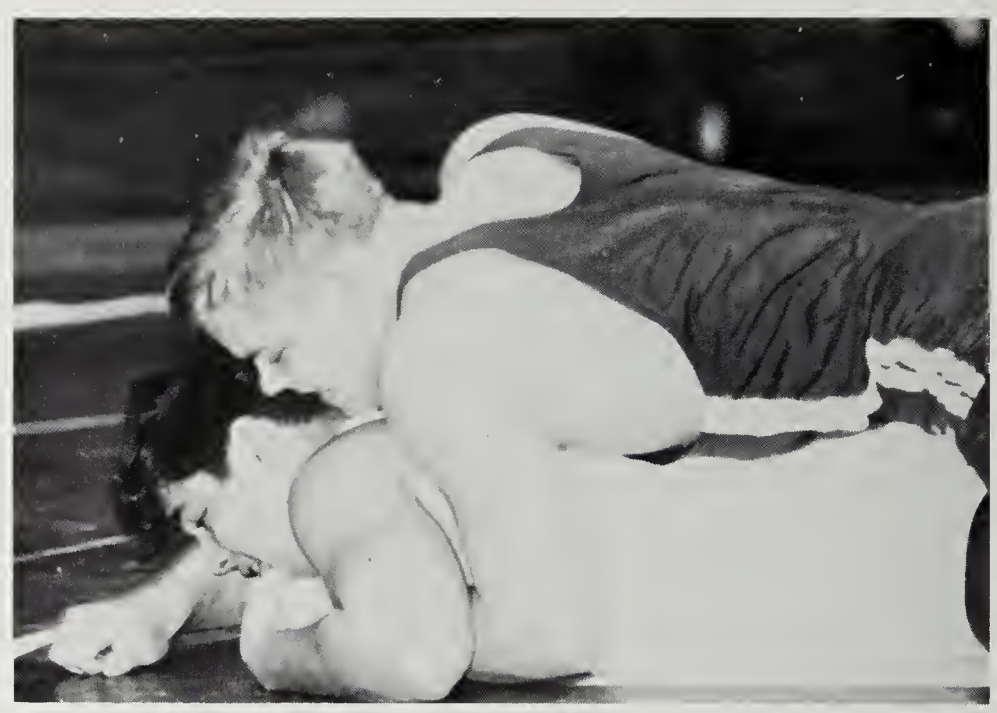

When Chip Leavitt gets on top, he stays on top.

The key word is "watch."

Neil Wrobleski pushes Fort Hunt under.

Tom Shank bowls his opponent over.

"Eat dirt, boy!"

"B" Team

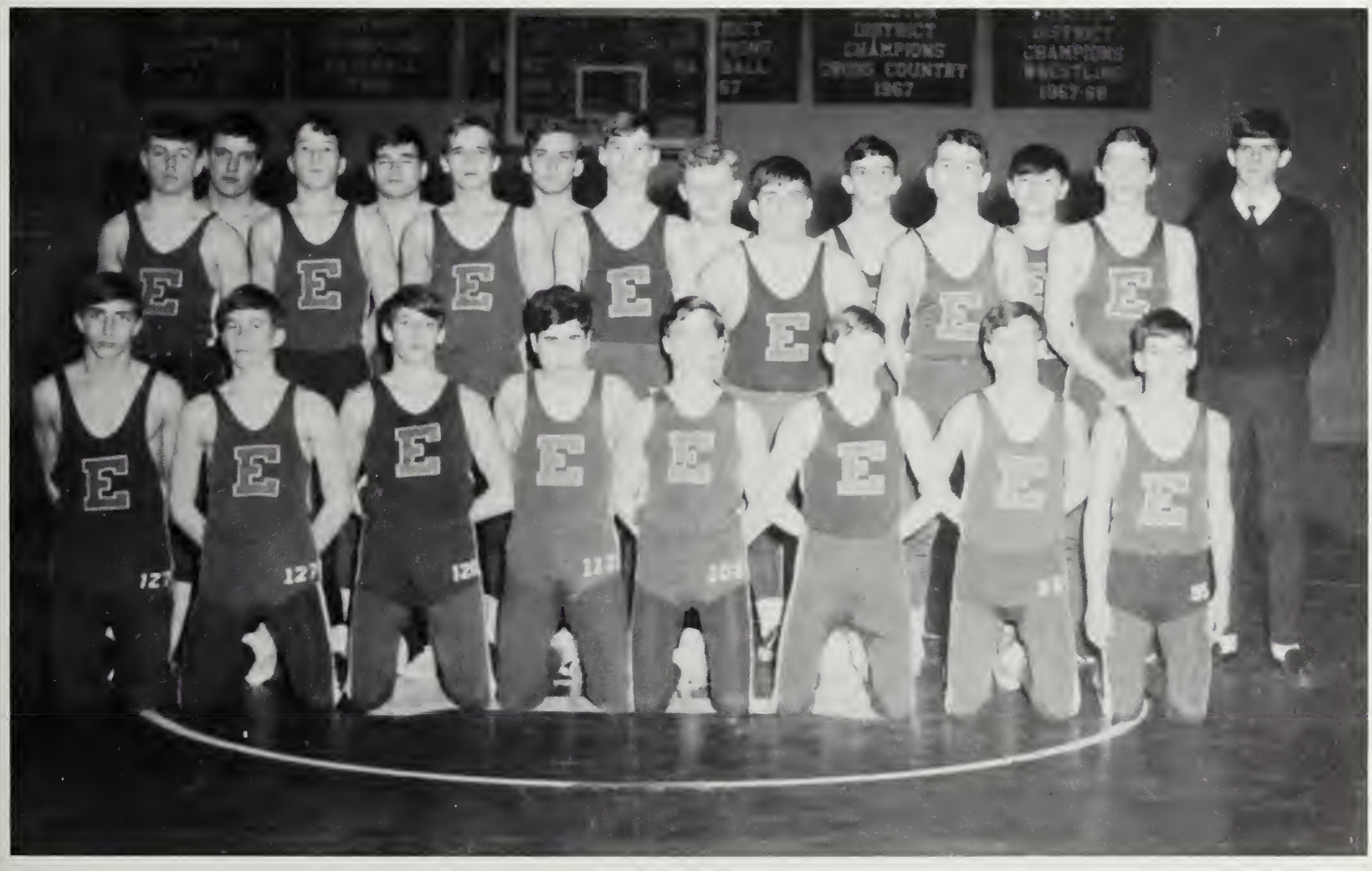

Kneeling: D. Sloan, D. Fridenstein, M. Thompson, V. Colombo, J. Thompson, P. Hopping, L. Thompson, M. Smith; Standing: R. Lewis, S. Berry, K. Gilbert, G. Chapin, J. Fleisher, R. Spicer, G. Dahlquist, R. Renicker, R. Puccio, W. Kahn, G. Evans, A. Shiflett.

Varsity Ends Season 3-3-2

First Row: L. Lawhorn, Manager, L. Rao, V. Farley, E. Boyd, D. Jarrell, S. Redfield, Captain, K. Rizzo, C. Merchant, Manager; Second Row: Miss Fary, coach, S. Laughon, R. Nichols, P. Wagenhals, M. Wollock, N. Haber, J. LeRohl.

The 1968-69 Varsity Hockey team of Edison High School performed, throughout their entire season, with spirit and determination exceeding that of any previous hockey team. Under the coaching of Miss Diane Fary and the strong student leadership of captain Susan Redfield, the team finished with a winning record of 3-3-2. For the first time in the history of Edison the Varsity Hockey team has had a winning season.

How does that grab you?

On your mark, get set, go!

Hard working Jane!

Edison	0	Groveton	5
Edison	1	West Springfield	4
Edison	0	Langley	1
Edison	1	Mt. Vernon	1
Edison	2	Lee	1
Edison	1	Marshall	1
Edison	1	Fort Hunt	0
Edison	3	Falls Church	1

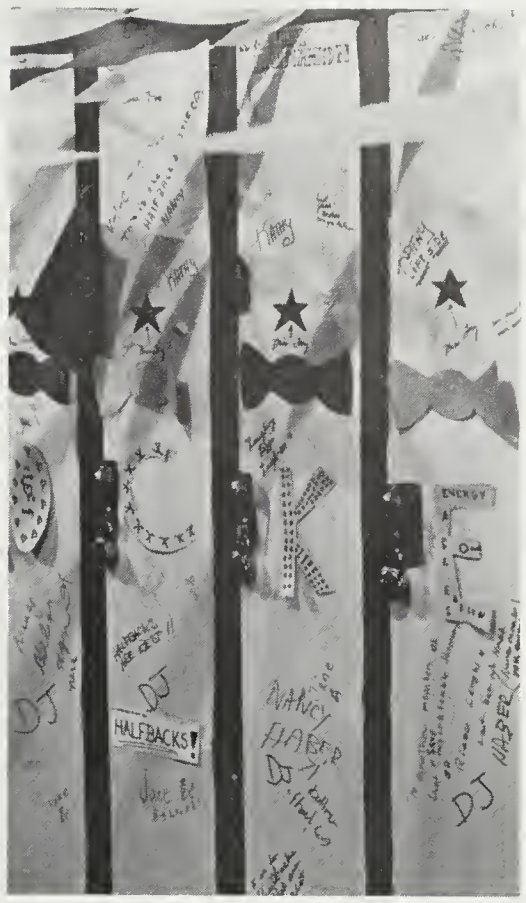

Spirit in the team room.

Sticks away!

Varsity's smiling coach.

Don't just stand there!

The Mighty Defense.

J.V. Finishes 3-3-2

First Row: G. Martin, Captain, Second Row: L. Lawhorn, Manager, S Hawes, K. Lerohl, B. Smith, M. Pomfret, L. Lord, C. Merchant, Manager, Third Row: Coach Lovell, L. Summerlin, J. Hawkins, C. McCaleb, S. Matthews, M. Maxwell, V. Masten, M. Elliot, P. Weddel, Manager.

Team spirit before game.

Along with their new coach, Mrs. Lovell, the J.V. Hockey team chalked up a 3-3-2 record. Led by Gladys Martin, captain, the girls bounced back at the end of the season to win their last 4 games. Their fine performances can be attributed to their long and hard hours of practice.

Winning Coach!

Hooray for Snoopy!

Varsity Spirit

Co-captain, Janet Vickers-Smith

Co-captain, Susan Redfield

Basketball Managers

The Varsity Girls' Basketball team performed exceptionally well throughout the season. Co-captains, Susan Redfield and Janet Vickers-Smith led the girls in the close games. The team, coached by Mrs. Lovell, won the first varsity game in two years, beating the once powerful Groveton. Mrs. Lovell has a good reason to be proud of a 6-6 record.

Varsity Wins First

First Row: D. Quander, L. Rao, S. Redfield, S. Carney, C. Merchant, Second Row: Mrs. Lovell, J. Walsh, D. Jarrell, L. Lawhorn, J. Vickers-Smith, D. Fiebelkorn, D. Bailey, C. Grimm.

Concentration on the bench!

Where is it, Linda?

Casualty Connie back in action!

Don't look now, Coach, you're on film!

Edison	43	Groveton	38
Edison	46	West Springfield	50
Edison	30	Mt. Vernon	48
Edison	32	Lee	30
Edison	45	Ft. Hunt	53
Edison	35	Herndon	37
Edison	44	Groveton	42
Edison	40	West Springfield	44
Edison	46	Mt. Vernon	54
Edison	48	Lee	47
Edison	53	Ft. Hunt	41
Edison	63	Oakton	35

4-8 For J.V. Girls

First Row: M. Maxwell, Captain, Second Row: C. Hanson, R. Morris, J. Raney, S. Hawes, K. Lerohl, Third Row: Miss Fary, J. Franke, P. Stachoviak, V. Masten, E. Patterson, D. DeHaven, J. Dickson, C. Embrey, L. Summerlin, C. McCaleb.

Words of wisdom from the coach, Miss Fary.

Miss Fary coached the J.V. basketball team to a 4-8 season. Marian Maxwell, captain, provided leadership for the entire team. The girls got a lot of experience in all of their games. In every game they played with the needed teamwork. It took a lot of long and hard hours of practice to obtain a good defensive and offensive squad.

What's up there girls?

Taking a breather during the game.

Kandy King demonstrates poise in the splits.

One way Theresa Eppolito begins.

Gymnastics did not play an important part in the extracurricular activities at Edison until 1967, when five girls represented the school at the State Gymnastic Meet at Yorktown High School. Two girls won honors that year and last year two more girls won honors at the state level.

1969 found the team with ten girls. Two of the girls were from last year's team. Kandy King won honors at the A.A.U. meet in Richmond. Kandy and Theresa Eppolito will hopefully compete at the State Meet on March 22.

Future Gymnasts

First Row: S. Erickson, K. King, C. Painter, Second Row: L. Sibley, B. Davidson, N. Tabor, Third Row: N. Haber, T. Eppolito, K. Dodson.

Theresa in performance.

Hold that pose!

Smile pretty now girls.

Spotting job for Miss Fary.

How does this look?

B. Dudka, J. Middlecoff, S. Mandel, C. Givens, J. Hilleary, Co-captain, S. Napier, Co-captain, D. Obusek, D. Kavros, K. Bergum, S. Lewis

Girls Lead Student Body

Carol Givens

Becky Dudka

The Varsity Cheerleading Squad led the student body throughout the year at football and basketball games. The girls showed a lot of enthusiasm and spirit. During the football and basketball season the girls were secret pals for the boys. They all joined in various activities to help encourage all students to participate in the support of the teams.

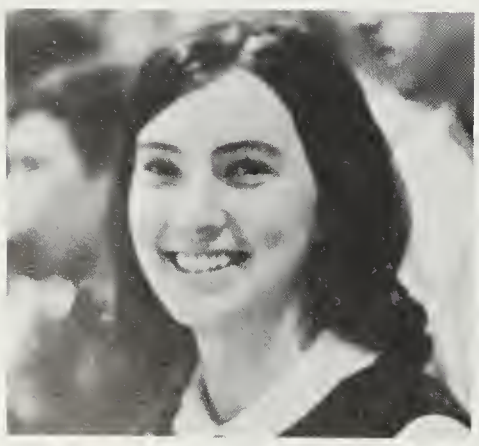

Sue Mandel

June Middlecoff

Joy Hilleary

Stacy Lewis

Debbie Obusek

Sue Napier

Karen Bergum

Diane Kavros

Co-captains: Sue Napier and Joy Hilleary

J.V. Cheerleaders

First Row: C. Ostergren, L. Fail, N. Reubush, J. Hilleary, D. Mock, L. Beatty. Second Row: J. Brawner, C. Downing, P. Grady, T. Butler.

Co-Captains Linda Beatty and Janel Brawner

Led by co-captains Janel Brawner and Linda Beatty, the J.V. Cheerleaders proved to be the needed boost for the J.V. athletes. The boys appreciated the pride the girls showed at all of the games. It ended with fun for the girls.

Go, Nancy, Go!

Yell, Cathy, Yell!

Resting, Leigh Davenport and Susie King.

Co-Captains Bev Cooley and Linda Dunnett.

Smiling Leslie Ahrens and Ann Kersey.

Left to right: L. Davenport, A. Kersey, T. Grove, B. Cooley, L. Dunnett, L. Ahrens, P. Rutherford, S. King.

Cheers For Frosh

The first year of cheering for the Freshman Cheerleaders proved to be full of fun and excitement for the entire squad. The girls practiced quite often throughout the year to perfect their cheers for the Frosh athletes. With the spirit shown by the girls this year, they should be well prepared to encounter a few more years of cheering.

Practicing, Terry Grove and Patty Rutherford.

SCHOOL LIFE - that which we can look back on and remember as the day-to day part of Edison because it is the whole of our school.

Too Alive

Too

To Be

She laughs at everything you say. Why? Because she has fine teeth!

Education—Is what remains when we have forgotten all that we have been taught. George Saville

When those late nights meet those early mornings.

Nature takes its course.

for Silence . . .

Meaningful

Forgotten . . .

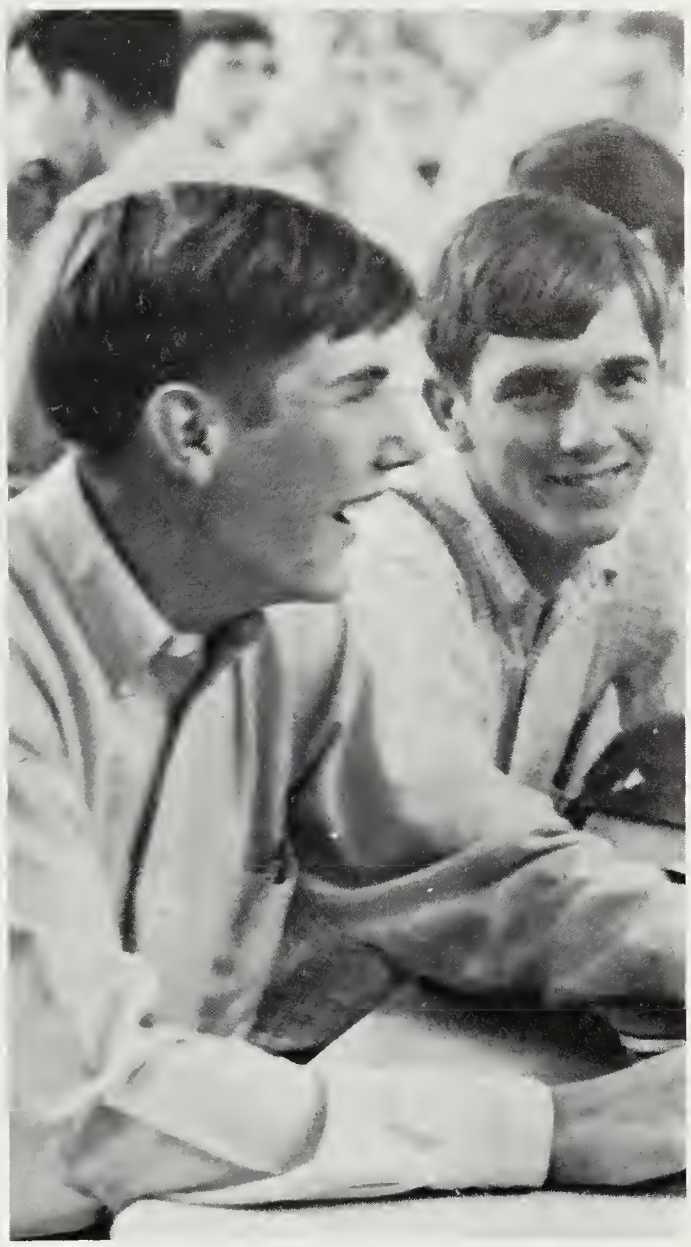

Faces—The image of the soul. Cicero

Beginners Luck—a freshman with an idea.

Laziness—an overwhelming love for physical calm.

A Leader—Well, he is an ordinary person with extraordinary determination

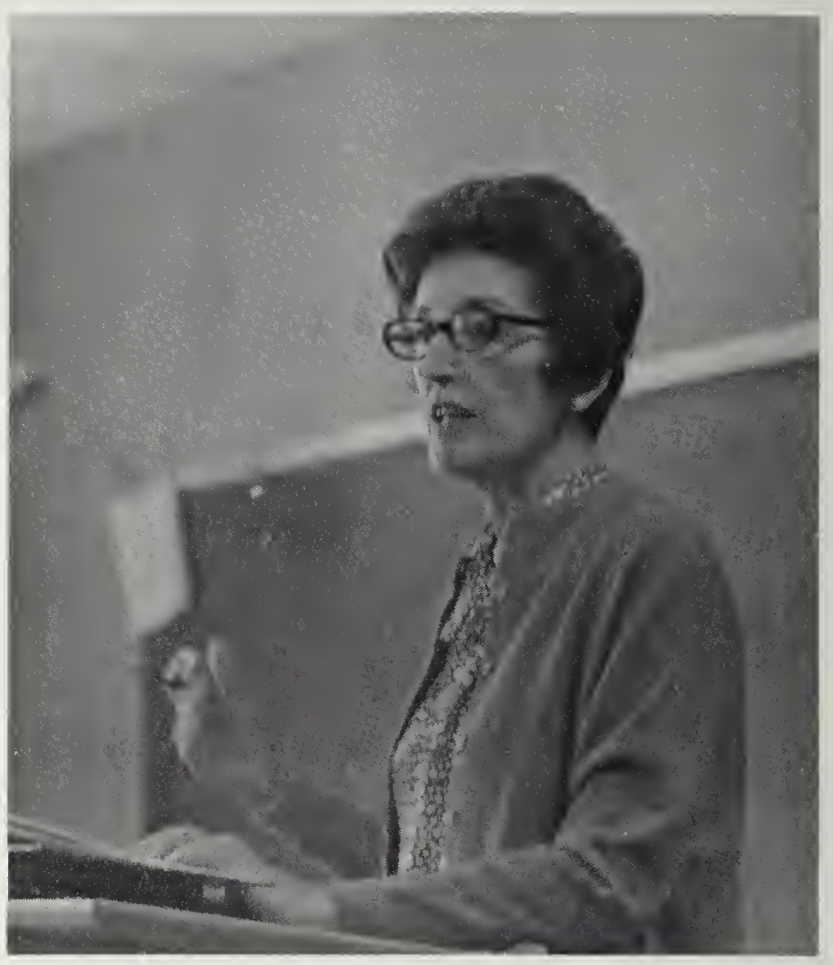

As to the adjective when in doubt strike it out

A correct answer is like an affectionate kiss. Goeth

Too Dear To

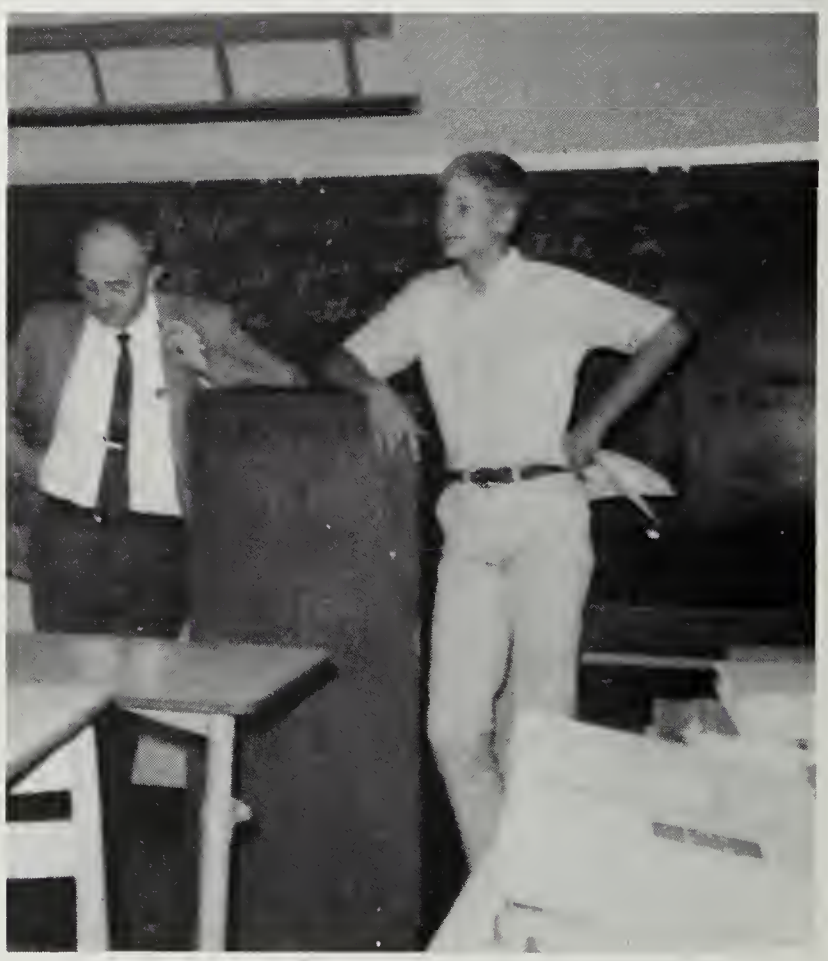

I not only use all the brains I have, but all I can borrow.

The Symbol of Edison

The leader? . . . he is the one who never permits his followers to discover that he is as dumb as they are. Rochester Times-Union

The leader is not necessarily one who breaks new paths into unfamiliar territory The man who directs us along the old familiar ways is not a leader, he is a traffic cop—a useful and worthy functionary, but not inspiring. Gerald W. Johnson

Be Wasted . . .

The shadow of involvement

Agony—When Henry couldn't get his finger out of his guitar.

Homecoming's "Only Yesterday"

Joy Hilleary Homecoming Queen.

Doug Brinkman crowns Joy queen

Homecoming Court 1968

Pat Grady and escort, Bill Street.

Joy Hilleary and escort, Wayne Gryder.

Senior Representatives

Carol O'Connor and escort, Jim Marshal.

Mimi Madden and escort, Jimmy Crist.

Freshman, Rhonda Dunnett and escort, Mike Updegraff.

Freshman, Angela Dolinger and escort, Greg Olsen.

Follies bring out Senior talent.

Sophomore, Jane Hilleary and escort, Page Thompson.

"Homecoming"

With "Only Yesterday" as the theme, Edison held its fifth homecoming celebration. In order to promote stronger school spirit and greater enthusiasm than previous years, the entire week was devoted to assemblies, rallies, and preparation for the Alumni return. Invitations were sent out to the graduates inviting them to the festivities. Classes were denoted by the colors they were on the specific days assigned to them and for the first time in the history of our school, a "Follies Nite" was held in which various school organizations performed to the theme of "Only Yesterday". Despite the inclimate weather, spirits were high Friday night as Edison soared over West Springfield Spartans for a homecoming victory. This memorable week reached its climax Saturday night as Joy Hilleary was crowned 1968 queen.

Junior, Madge Bolinger and escort, David Souser.

Junior, Sandy Tharp and escort, Buck Masten.

Sophomore, Bonnie Nelson and escort, Harold Williams.

Senior float wins 1st place.

Senior boys show how cheerleading is really done!

Best boys on school!
We had a great time
at the Windjammer (Remember Jackie, wow!!)
Keep a cool tool and
We'll raise some hell
at the beach. Jackie
'69
ΔΦ/13

Juniors Edge

The girls get into action.

Ron and Donnie like the game.

True Seniors—They keep pushing.

Action, action, and more action.

Seniors by 7-6

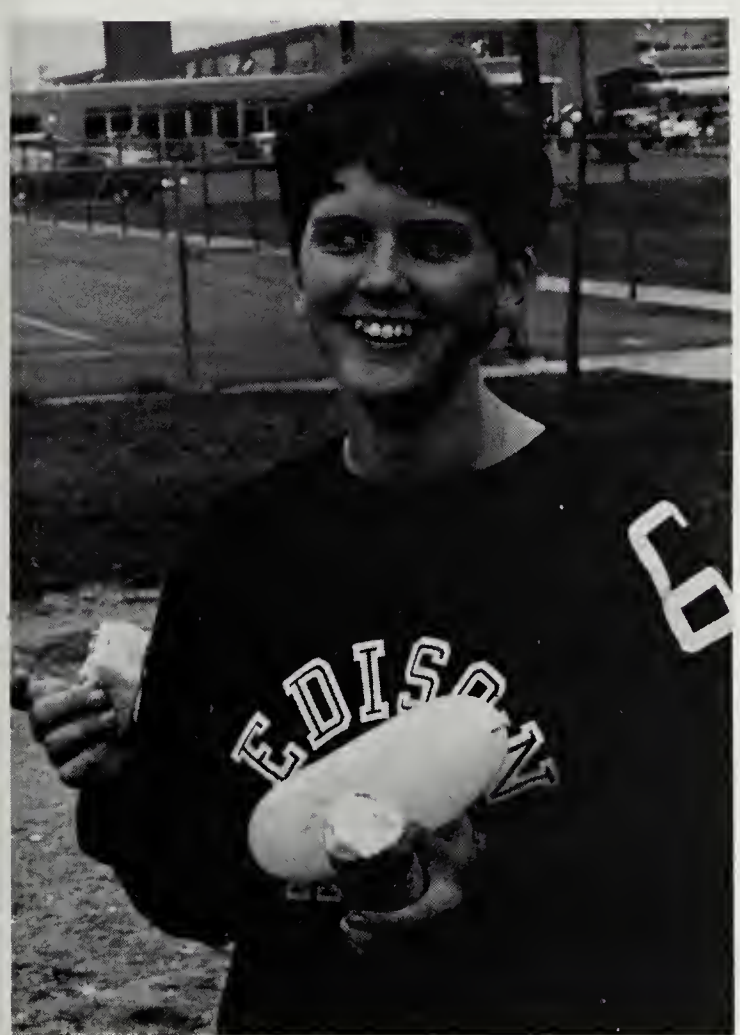

Sue smiles on.

Juniors take to the side lines.

Mr. Parker starts the action.

Going...Going...

Wood Cleaner (Mr. Alwood) goes to it.

Donnie grins and bears with the day's work!

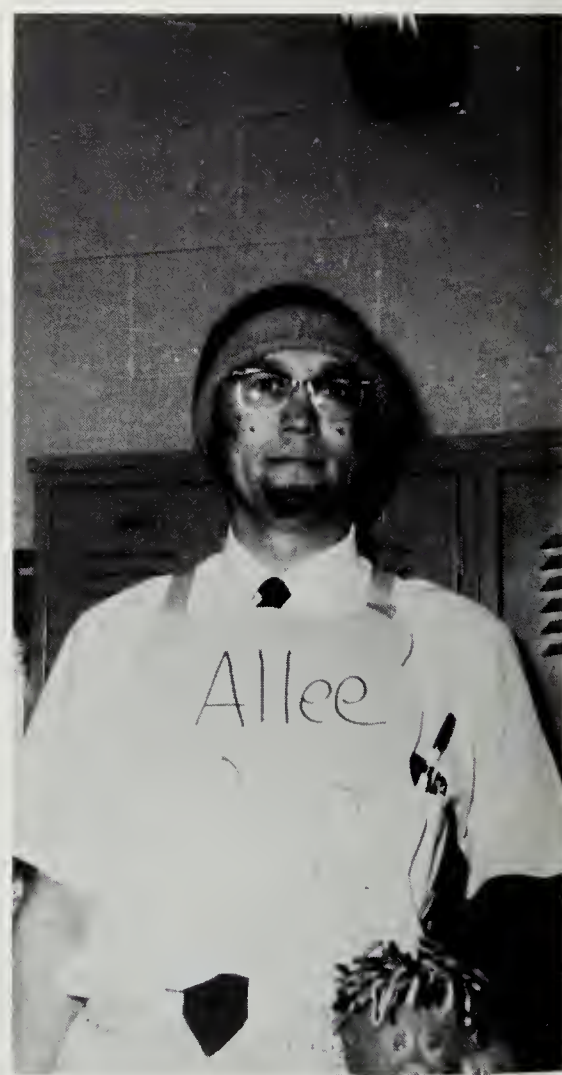

Allee Oops starts the day in his best clothes.

Miss Kill does her duty.

Doug Brinckman, leader of the lunch bunch.

"Springer Bell" in action.

Gone!

Sing Choral: Kirby, Damico, Kill, Allee, and Springer.

"Sit down, you're rocking the boat."

"Guys and Dolls"

Cast

Miss Adelaide . . . . . Debbie Baker

Nathan Detroit . . . . . Mike Caplanis

Sarah Brown . . . . . Ann Ditz

Sky Masterson . . . . . John Keating Jr.

Arvide Abernathy . . . . . Larry Moore

Gen. Mathilda B. Cartwright . . . . . Kathie Wickert

Nicely-Nicely Johnson . . . . . Jim Shelly

Benny Southstreet . . . . . Bill Forehand

Rusty Charlie . . . . . Nate Ouderkirk

Lt. Brannigan . . . . . Chris Anuswith

". . . follow the fold and we'll stray no more . . ."

"Sue me, sue me, what can you do me? I love you."

"I love you a bushel and a peck . . ."

"They call you Lady Luck . . ."

"Sign in mystery guest."

Donkey Ball

"This is the life?"

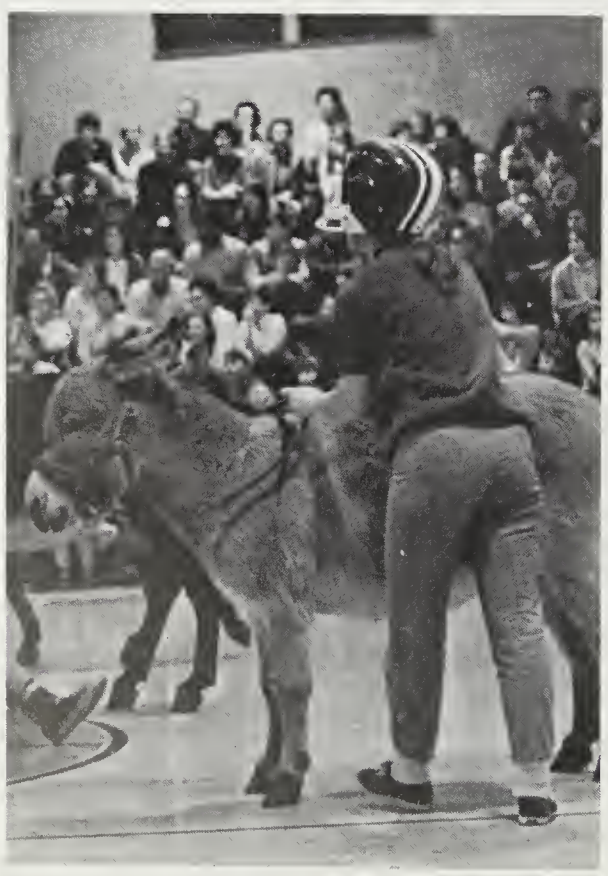

"Here goes nothing!"

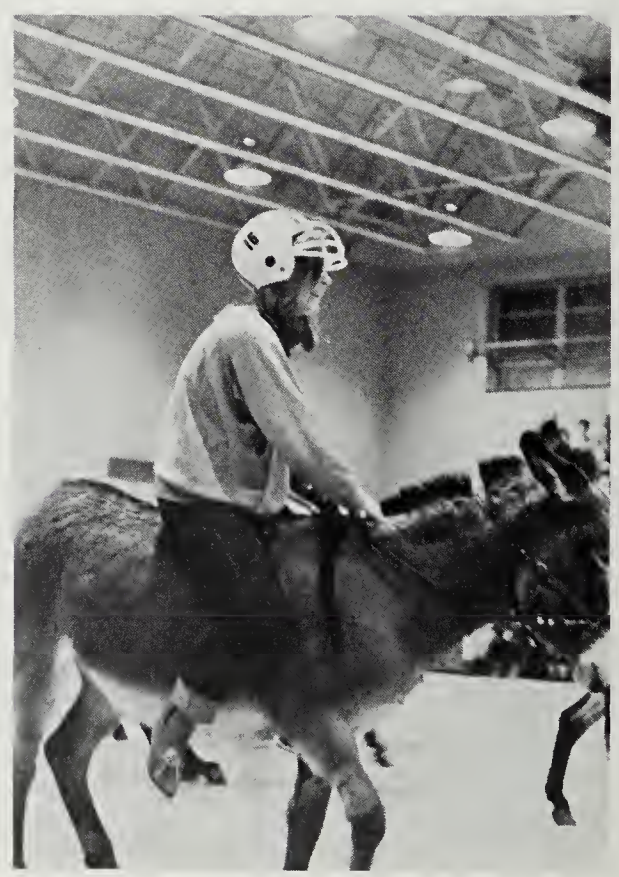

Martha Deaton rides again.

It's

Edison on top again!

J. Blanton, R. Wolfe, and T. May lead It's Academic.

A tense moment for Edison.

Academic

"The Fantasticks"

"It was a clever plan we had to build this wall."

Double Cast

Matt ..... Bill Forehand
Jim Shelly

El Gallo ..... Mike Caplanis
Bill Weldon

Luisa ..... Ann Ditz
Linda Dixon

Bellamy ..... John Keating, Jr.
John Quinn

Hucklebee ..... Tim Perrell

Henry ..... Jeff Edmunds
Bob Toven

Mortimer ..... Dan Liebman
Steve Stone

Mute ..... David Huff
David Rosenwasser

The "Abduction"

"Beyond that road lies despair."

"A man who plants a garden is a very happy man!"

"Do you think they can hold that pose?"

Sweetheart Court and escorts: J. Hilleary & R. Walker; C. O'Connor & J. Marshal; J. Quackenbush & B. Weldon; P. Grady & B. Street; J. Hilleary & W. Gryder; J. Tarlosky & M. Harrison; P. Rutherford & P. DuVal

"Love

Queen Pat Grady.

Class sponsors enjoyed the evening as well as the punch.

Brad Moses crowns Pat Grady Sweetheart Queen.

Diane DiBenedetto dances on . . .

Is Blue"

I'm a fool now!
John '69

John Sells enjoyed his evening!

Nothing great was ever achieved without enthusiasm.

Seniors show their pride of '69.

It Was The

It Was The

Hanging around School.

Anyone can make the same mistake!

Hey Paul!
You're the
funniest person
I know & I
love ya!
Fay
'69

Another one of those days.

Best Of Times,

Worst Of Times.

Sock it to 'em.

Mrs. Gray and her new student.

A rude, but true expression.

ADVERTISEMENTS - the business establishments whose patronage and support demands the sincere thanks from the Talon.

THE
NORTHERN VIRGINIA
BANK
DRIVE-UP
WINDOW
NOW OPEN

Congratulations to the Class of '69

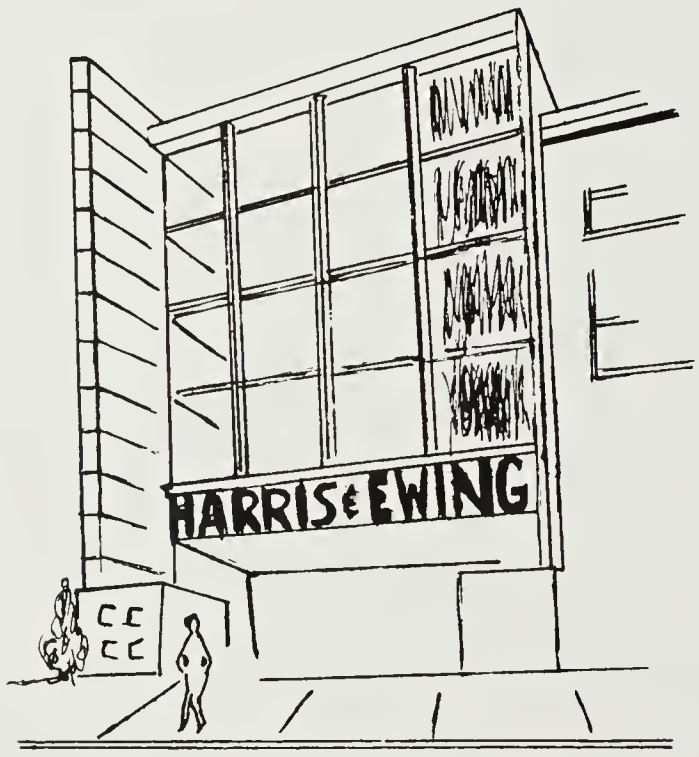

Harris & Ewing

LEE VOLKSWAGEN

"IF WE PLEASE YOU, TELL OTHERS. IF WE DON'T, TELL US"
"WE AIM TO PLEASE."

AUTHORIZED
SALES-SERVICE-PARTS

PASSENGER CARS - SPORTS CARS
STATION WAGONS - TRUCKS
COMPLETE SERVICE FACILITIES
GOOD SELECTION OF USED VW'S

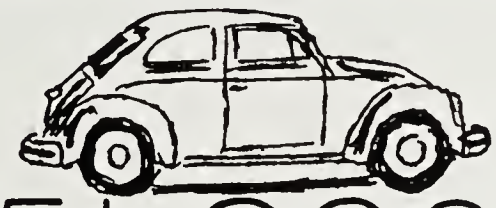

451-2380

¼ MILE FROM CAPITOL BELTWAY EXIT #4 IN SPRINGFIELD VA
RIGHT AT SHIRLEY HWY & FRANCONIA RD. LEFT ON BACKLICK RD.
6571 BACKLICK RD. SPRINGFIELD VA. FAIRFAX COUNTY

Want a Color TV, Donna and Micki?

LORACE ELECTRONICS

6430 Brandon Avenue
Springfield, Virginia

5254 Port Royal Road
North Springfield, Virginia

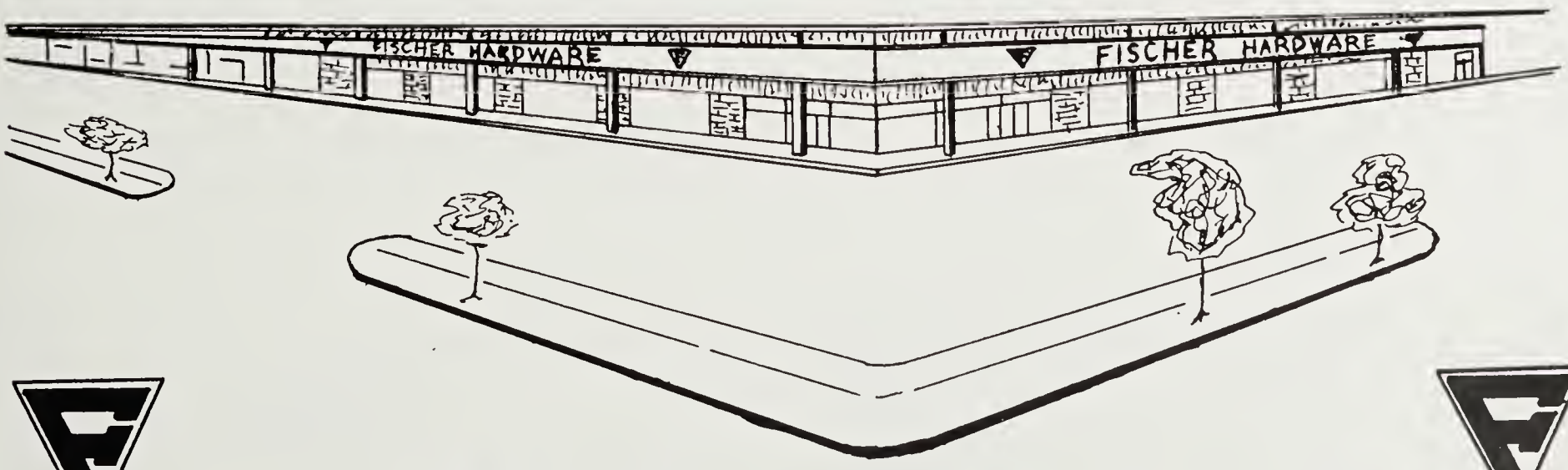

FISCHER'S

SPRINGFIELD, VA.

- HARDWARE
- ELECTRICAL
- TOOLS
- PLUMBING
- PAINT
- WALLPAPER
- LUMBER

SERVICE SHOP
SALES & SERVICE
BIKE & TIRES
LAWN EQUIPMENT
GARDEN EQUIPMENT
MINI BIKES
OUTBOARD MOTORS
CHAINSAWS
2 & 4 CYCLE ENGINES

- HOUSEWARES
- GIFTS
- FIREPLACE SUPPLIES
- GARDEN SUPPLIES
- PET SUPPLIES
- TOOL RENTAL
- ART SUPPLIES

Presto
VALET

One-hour Cleaners
Same Day Shirt Service

Fairlington
Glebe Road

Springfield

Woodlawn
Penn Daw

Invisible Weaving
Rugs

Draperies
Slip Covers

Richard admires a job well done

OIL BURNERS
SALES-SERVICE

RADIO DISPATCHED
EQUIPMENT

BUDGET
PAYMENTS

AITCHESON FUEL COMPANY, INC.

Established 1882
205 So. Strand St.
Phone KI·9·2214

COAL · FUEL OIL
Office and Plant South Strand Street Between Prince and Duke St.
ALEXANDRIA, VA.

Micki helps Bill make a difficult choice from the large selection of sport coats at "Stevens."

CENTRAL CHARGE SERVICE

When Northern Virginia thinks Fashion . . .
it Thinks . . .

Stevens-Windsor
FASHIONS FOR GENTLEMEN . . . and their Ladies

Alexandria
836-0900

Landmark
354-5445

Springfield
451-1950

This is the best baseball in the store.

CITY SPORT SHOP

1510-12 King Street
Alexandria

Marjories Gifts

Your Earring Headquarters

Gifts—Jewelry—Cards

451-4335

6420-22 Brandon Avenue

Springfield, Virginia

KIRBY'S DODGE

KORNER

SEE - ALL NEW 69 DODGE

DRIVE- DART GT, CORONET, MONACO, CHARGER

BUY- WITH CONFIDENCE & SATISFACTION

KIRBY'S DODGE

TENTH & N. WASHINGTON BLVD.

ARLINGTON, VA. 522-3050

40 YEARS IN ARLINGTON

HAROLD R. CASSADA

NATIONWIDE INSURANCE

500 N. Washington Street
Alexandria

549-4116

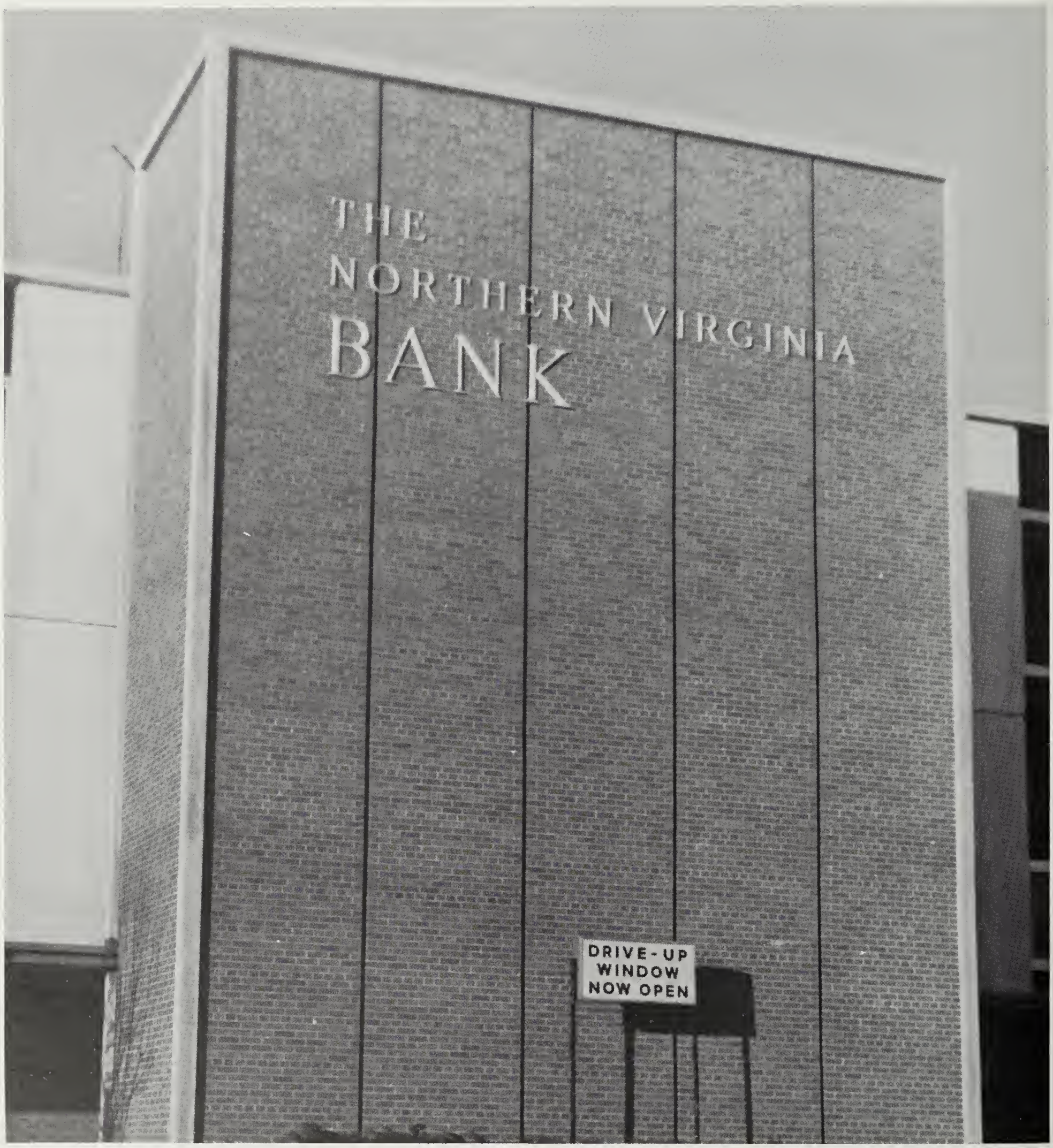

At Northern Virginia Bank, one can ask about any banking service: checking and savings accounts, loans, safe deposit boxes, foreign exchange, traveler's checks, and financial advice.

THE NORTHERN VIRGINIA BANK

6315 Backlick Road—451-4300

Member of the
F.D.I.C.

LORTON AUTO PARTS

ALL MAJOR CREDIT CARDS APPROVED

USED AUTO PARTS AT REASONABLE PRICES

Acres Of Late Model & Foreign Cars

TRANSMISSIONS & REAR ENDS

GENERATORS-SPRINGS

STARTERS-RADIATORS

MOTORS-TIRES

347-8794
LORTON, VA.

Ray Tuthill is offered a helping hand by Janel Brawner

Man's World

7966 FORT HUNT ROAD
ALEXANDRIA, VIRGINIA 22308

Student sales girl, Liz Howard, stands besides a fine display of silver

Springfield JEWELERS INC.

JEWELRY

WATCHES

SILVERWARE

451-3656

6410 Springfield Plaza

Springfield, Va.

Ha, these sure are some funny looking plants.

Looks like Janel Brawner, Joyce Jefferies, and Tanya Butler have decided to travel in style.

Cappers Nursery

892-7575

8517 Leesburg Pike

McLean, Va.

STOHLMAN OLDSMOBILE

200 S. PICKET ST. ALEXANDRIA, VIRGINIA • 751-9100
ONE BLOCK OFF DUKE ST. "NEXT TO GEM"
"VIRGINIAS LARGEST OLDS DEALER"

Everything any handiman would need can be found at Franconia Hardware.

Franconia Hardware

Dee Prince admires the beauty of the Roses.

Michael's Flowers

of Springfield

CENTRAL CHARGE SERVICE

TELEFLORIST

PROFESSIONAL QUALITY GUARANTEED

Cheryl Stephenson models one of the many lovely fashions at the Alma Shop.

The Alma Shops

Rose Hill Shopping Center

Alexandria, Virginia

971-2236

3166 Wilson Blvd.

Arlington, Virginia

JA-7-8378

Janeen Zechman inquires about one of the photo albums found at the Rose Hill Gift Shop.

Rose Hill Gift Shop

Summer is here! For fun and recreation for the entire family join Meadowview Swim Club.

Double your pleasure double your fun in a Herby's Ford Mach I.

Herby's Ford

Fairlane—Falcon—Thunderbird—Mustang

1600 Duke Street

Alexandria

Kathy Ehle chooses a sweater for that special guy from the large selection at Levinson Clothing.

Levinson Clothing

A.B.&W. Transit Co.

SERVING NORTHERN VIRGINIA SINCE 1921

CONGRATULATIONS! You Are Now Entering the Computer Age—and if your education stops now, it will pass-you-by. . . .

"Our greatest need in the future will be for information middlemen—those who perform the task of information collection, processing, analysis, and distribution; who design the various new applications and who serve the interpreters of the needs of the physician, the teacher, the lawyer, and the businessman."

For tens of thousands of years, man's speed of travel was limited to the speed of a running horse. With the advent of the steam engine—the gasoline engine, the jet engine and the rocket engine—in one century we have witnessed the man on horseback conquer space.

Perhaps more dramatic has been the development of the computer. There was no computer industry, two decades ago. Today, experts predict that at the present rate of growth, the computer industry will soon surpass the auto industry as the nation's largest.

One of the main facets of the computer industry is PEOPLEWARE. It is this area that will determine the future growth of the industry. The present shortage of adequately trained people is already hampering the growth of this industry.

Computer Age Institute

A Private School

8800 Arlington Boulevard

Fairfax, Virginia 22030

Like other fine schools, the Training Center of computer Age Industries, Computer Age Institute, is situated in an atmosphere conducive to learning. The Fairfax Campus is located on eight rolling, wooded acres just off the Capital Beltway in beautiful Fairfax County, Virginia.

Quality computer courses for resident students call for modern computer systems. The IBM 360/30 Computer System is available for student use on the premises.

TUITION ASSISTANCE PROGRAMS AVAILABLE

Carla's Fabrics

Judy Gaudreault admires the new spring wool at Carla's.

BANKS AUTO PARTS

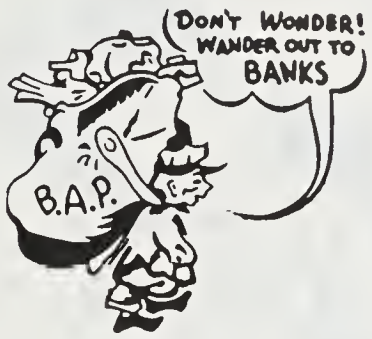

ED 9-5700 • 971-1510

NEWINGTON, VA.

Hey girls, having car problems?

Old Dominion Service Center

Complete Automotive Service

Paul,
About the only thing I can say is good luck in the future, "stay out of trouble, and it's really great knowing you.
Remember good old Lou's class of "69"
Rock "69"

PATRONS

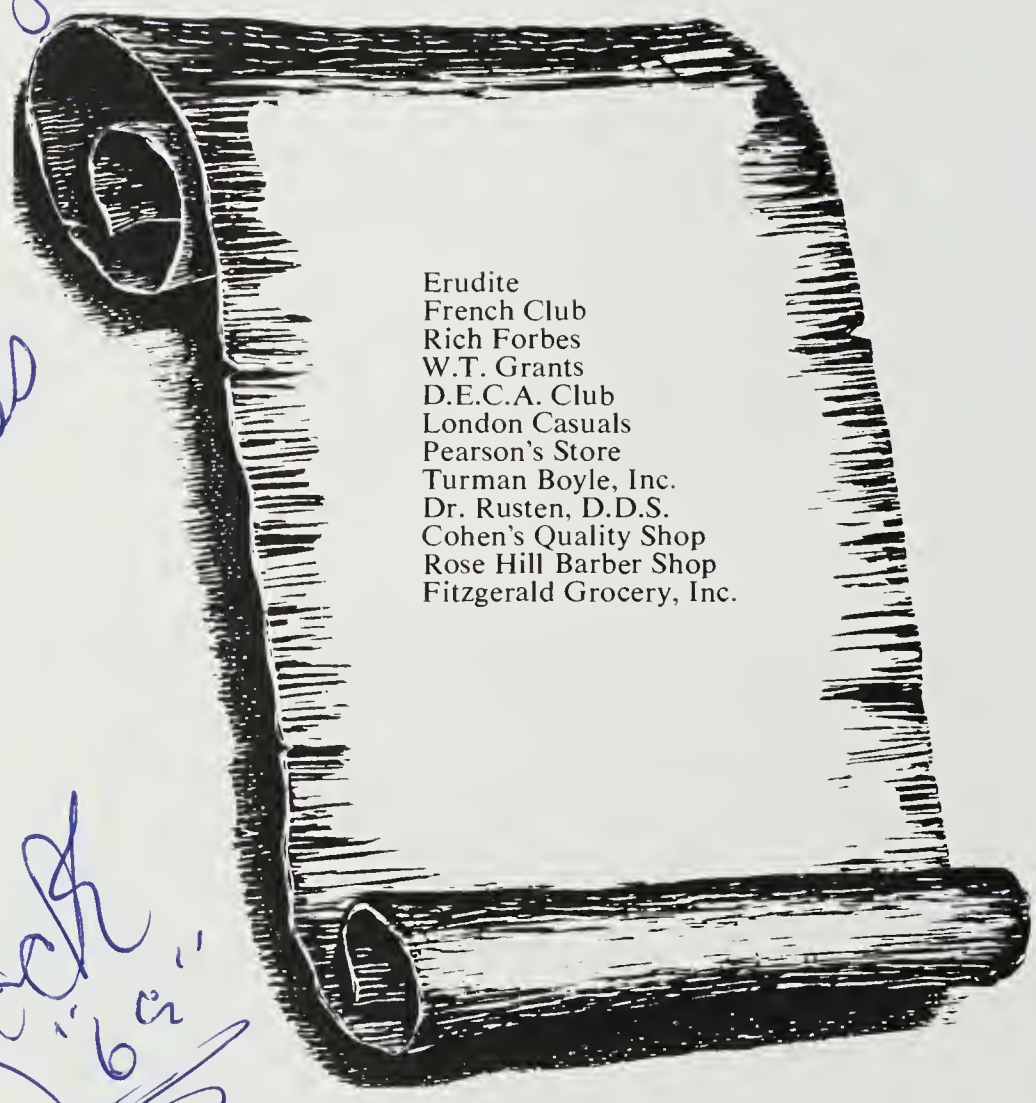

Acknowledgements

The TALON staff would like to express its gratitude to Sue Baylis for her immeasurable help with photography during the past year. We would also like to thank Ann Englehart for her photo contributions.

Paul,
You have been one of the more entertaining elements of Burdett's second period. Always remember the fun times of his class. It has truly been enjoyable knowing you. Have fun this summer.

Chuck Hill
'69

Paul,

Sure has been a long four years, but we made it. Now we out to face four more years of school. So my your future have the bright days like we had in Mr. Burdette's Class

Joe Nelson
'69

Paul,
It sure has been a different (weird) having you in one of my classes but I enjoyed it anyway! I grew up in a sure learned a lot. Hope fun always with you in it. Best of luck
Kathy Elle

Paul,
You're a tough ΔΘΛ member. Glad that I ever met you. This is it. Hope to see you at the re-union.
Bobby Hagstrom
ΑΘΛ/A

Paul,
Maybe other people are mad right now, but maybe I'm round cause I see no reason to be mad at you because I'm sure everything will work out just right for you. Remember the good Alpha who gave you candy gum when she had it. Thanks for always being the cop when the car that made came up to Burgchef, and remember Blankies, Ocean City, the Prom, and all the other big events with the #1 boy's and gues.
Patti ΔΑΠ/B

Paul,
Gee, we've gone through a lot together, along with finally made it. Thanks Mr. Burdette's class! Thanks much for your friendship. I wish you all the happiness in the world. But remember always friendship
Paul

Paul,
First of all I would like to applaize for our scuffle, from you a damned good guy, persue. Listen, don't ever change, and I'm sure the best of luck will encounter you soon. We'll have a real good time at the beach, and you make a great fraternal brother.
Roger
ΔΘΛ

VRARE 373.755 T 1969 V.7
Thomas A. Edison High School (Alexandria, Va
Talon

Paul

I thought we would never make it But it looks like we will. I hear there are changing the grading scale P-Pass F-Fail and E-Escape Don't be too good cause there no fun

Tom Sutherland
69

WHAT?

Paul,

Hey, that's not fair, you're graduating and here we are. I don't really know what else to say. Just think you're great! Good luck in the future,

Chris

It's been great knowing you this year especially in Spanish. I'll never forget "Oh, Glen wouldn't do it to us!" He always did anyway. Thanks to you we could raise sno hell and make the class less boring. Good luck with Spanish in college you'll need it

Luck,
Harry

Paul,
you're the best honorary sister I ever had and one of the best rollers. Take it real easy and think before you rush into anything. See you at the beach and I hope you will come back and visit the gang next year.

Love ya,
Sue Ellen
AEX/r

Paul
Have a great summer as well as a great future. Hope to see you at B.C. this summer.

Don Means

FAIRFAX COUNTY PUBLIC LIBRARY
3 2769 11792754 3